GUERNSEY

BREEDERS' JOURNAL

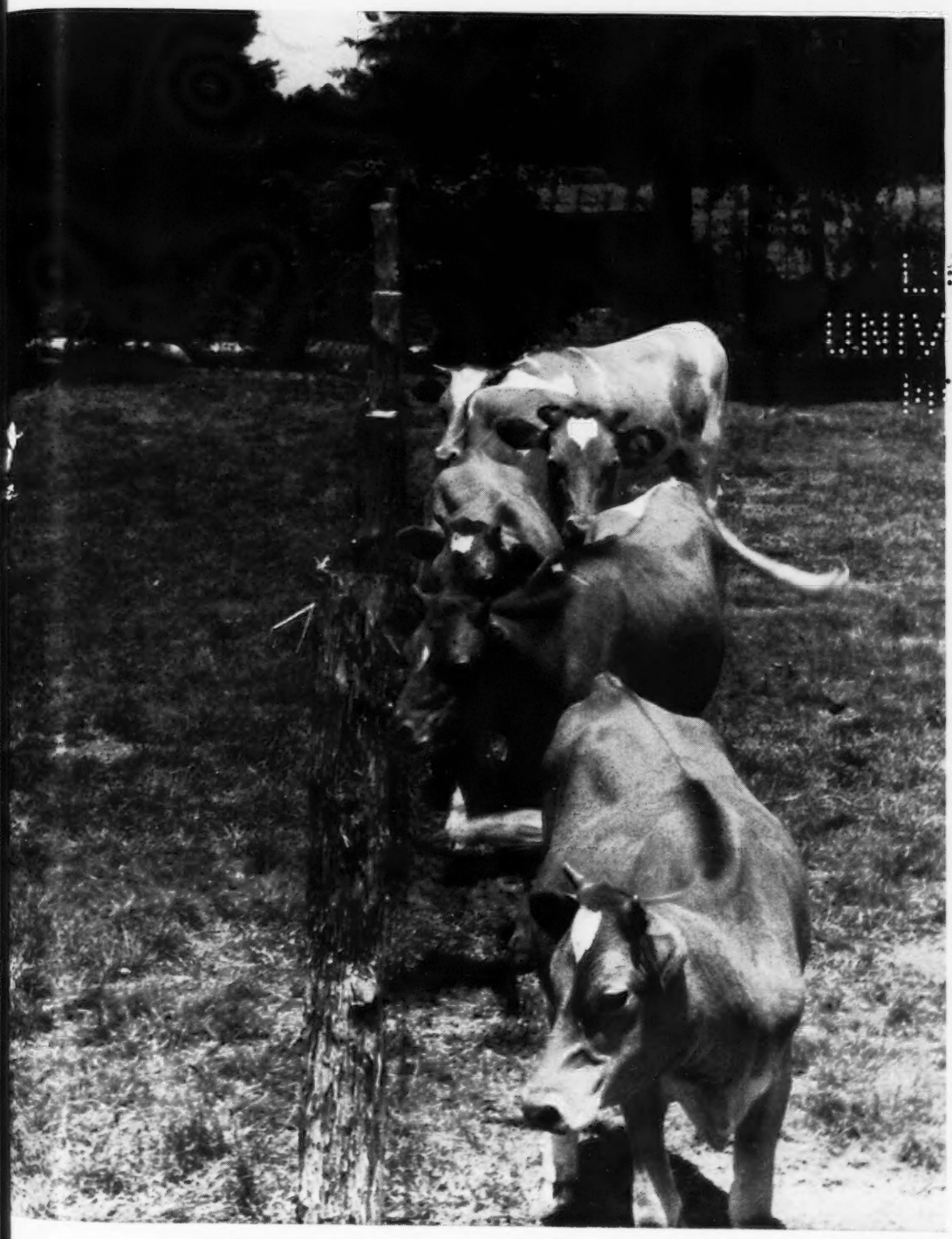

May 1
1944

Aged Matrons

ACCREDITED NO. 39213 BANG'S APPROVED NO. 420

FOREMOST GUERNSEYS

Foremost in Name and Breeding Fame

FOREMOST QUANTITY Completes Another Record

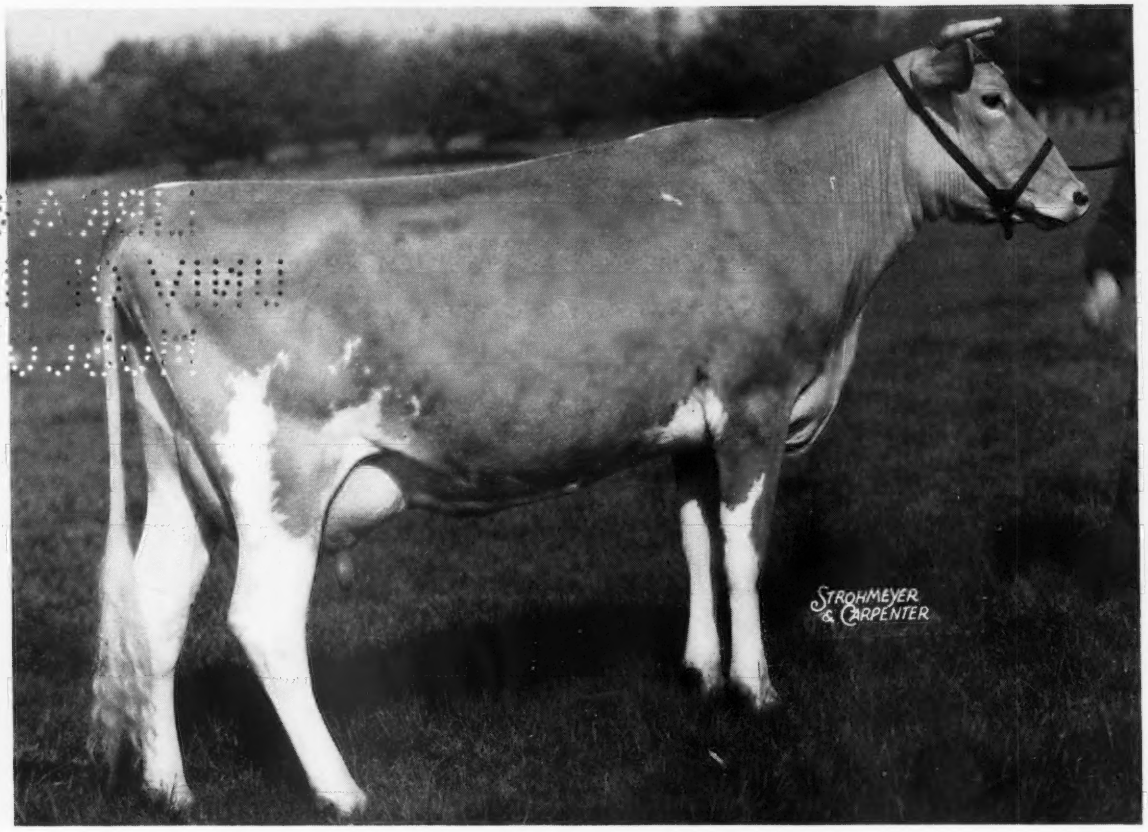

Dropped: September 22, 1939

16047.3 Milk—737.0 Fat—G
17979.0 Milk—861.2 Fat—D

(Bred for DD and subject to verification and approval).

Her Dam: SUPERB'S FAITHFUL 410579—The **Only** Cow of the **Breed** To Have **Three** Records Over 1000 Pounds Each. Four Records Average 19072.4 Milk—1015.7 Fat; Six Records Average 17790.1 Milk—940.5 Fat; Six Records Total 106740.5 Milk—5643.1 Fat.

Her Sire: FOREMOST ROYAL VALOR 229913—Sire of Nine Daughters That Sold For An Average of $3,111.00, Only One Over Three Years Old. Foremost Quetzel Has Just Completed a Class D Record of 15652.0 Milk—830.0 Fat. Foremost Quoquette Connecticut Champion in GG Starting Test With Second Calf Milked 2079 Milk —87 Fat in March. (See Sterling Farms, Inc., advertisement.)

A Daughter of Foremost Royal Valor is Consigned to the Guernsey Sale at Trenton on May 13. Her Dam Fayroyal's Evangeline is a Maternal Sister to Supreme's Kelia, 15491.6 Milk—807.0 Fat—BB; Supreme's Julia, 16062.9 Milk, 859.9 Fat—A. Look for her at Trenton we think you will like her.

Foremost Guernsey Association, Inc.

Hopewell Junction (Dutchess County), New York

J. C. PENNEY, President W. K. HEPBURN, Manager

LANGWATER FARM

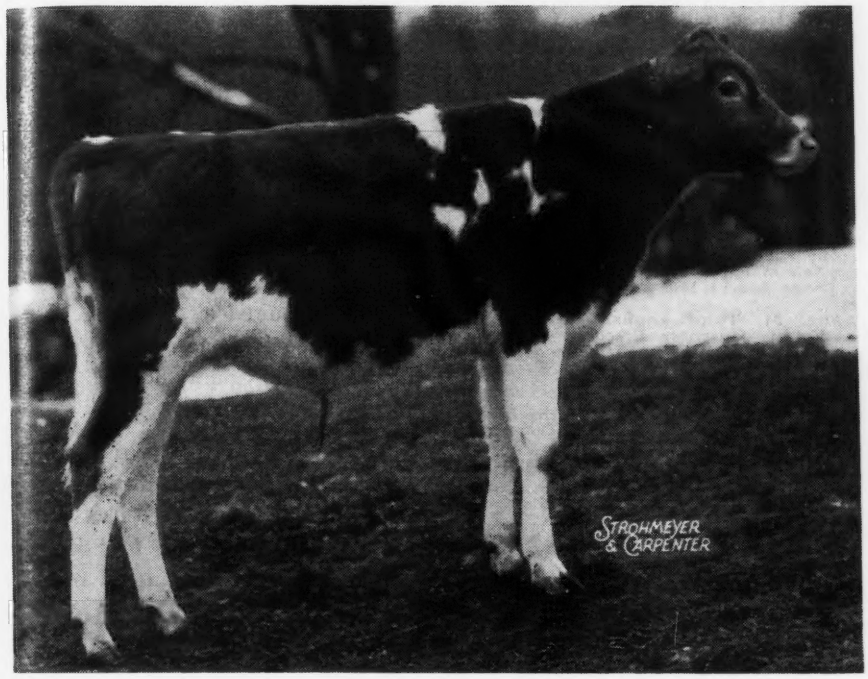

Our consignment to

The May Royal-Steadfast Sale

to be held

May 13, 1944, at Columbus, Ohio, is

Langwater Brilliant

345312

Dropped July 11, 1943

LANGWATER COUNTRYMAN 200171
26 A. R. Daughters
9 A. R. Sons
Langwater Vagabond, A. R.
Sold for $16,500.
Langwater Coral
18019.6—853.0—A
Langwater Lorna
15001.6—773.6—AA
Langwater Corona
15066.4—749.2—A
Langwater Merriment
15932.3—748.3—A
Langwater Bounty
14405.5—696.9—A
Vallevue Country Colleen
14433.5—689.0—GG
On test:
Langwater Celia
151 days—5688.0—271.47—G
Langwater Christmas Cheer
97 days—4177.9—172.03—F
Langwater Serenity
160 days—5959.5—259.68—G
14 daughters in the herd to be tested.

LANGWATER LIVELY LASS 657885
11813.5—672.9—G
2 maternal brothers, sold for an average of $5,500.

LANGWATER MERRYMAKER 166128
34 A. R. Daughters
25 A. R. Sons
Langwater Merry Queen
15489.5—705.6—AA
Langwater Grateful
13798.3—682.1—A
Langwater Merryanne
14272.8—674.5—B
Langwater Blanche 2d
13932.8—651.5—G
Langwater Meadow Lea
14093.3—645.6—DD

LANGWATER COUNTRY FLOWER 204359
15106.3—790.4—A
10536.1—580.7—F
3 A. R. Daughters
3 A. R. Sons
Langwater Country Blossom
Sold for $4,500.
15080.5—729.9—AA

LANGWATER VALENCIAN 252899
5 A. R. Daughters
Langwater Lively Lass
11813.5—672.9—G
Langwater Twinkle
11336.9—624.4—GG
Langwater Blend
10237.4—609.1—EE
Langwater Darius
Sold for $5,000
Langwater Freeman
Sold for $2,500
Langwater Cardinal
Sold for $1,700
Langwater Dorcas
Sold for $2,100
Langwater Chum
Jr. and Grand Champ. Ohio State Fair 1941.

LANGWATER LIVELY 266755
18079.1—895.3—AA
Dam of:
Langwater Lovely
11961.2—636.9—F

LANGWATER VALIANT 51868
29 A R. Daughters
31 A. R. Sons
Langwater Lively
18079.1—895.3—AA
Langwater Duvaux Rose
16112.4—833.3—A
Langwater Star's May
17999.7—753.7—A

SHUTTLEWICK QUEEN OF JOY 129737
15803.4—778.1—A
3 A. R. Daughters
3 A. R. Sons
Langwater Joyous
16252.5—840.8—BB

LANGWATER STEADFAST 31672
33 A. R. Daughters
33 A. R. Sons
Langwater Angela
19003.9—940.1—A
Langwater Mab
14949.0—830.9—D
Langwater Fidele
16352.0—828.0—A

IMP. COUNTY FLOWER OF LANGWATER 149216
14166.8—662.5—A
2 A. R. Daughters
4 A. R. Sons

LANGWATER GRANDEE 227277
Sold for $6,000.
Sire of:
Wey Acres Grandee's Eve
15544.3—650.3—G
Wey Acres Grandee's Gladys
11983.6—568.4—G

LANGWATER VALENCIA 304322
17508.9—952.7—A
Dam of:
Langwater Valencia 2d
11009.5—619.3—D
Langwater Vagabond, A. R.

LANGWATER VALIANT 51868
(See Above) Also
Langwater Fides
14390.4—742.0—D
Langwater Queen of the Meadow
13116.5—731.7—D

IMP. BIGARD'S DAIRYMAID OF LANGWATER 110724
12922.2—653.5—A
3 A. R. Daughters
3 A. R. Sons

Herd Federally Accredited and Mass. Abortion Free Herd No. 18

LANGWATER FARM • NORTH EASTON, MASS.

JOHN S. AMES, Owner — WM. K. HEPBURN, JR., Manager

SALES . . .

May 1. Quail Roost-Maxim Sale, Rougemont, N. C. Sale managed by Louis McL. Merryman & Sons, Sparks, Md.

May 2. Idaho State Sale, State Fair Grounds, Boise, Idaho. Sale managed by Charles J. Pritzl, New Plymouth, Idaho.

May 2. Twenty-first Annual Sale of the South Carolina Guernsey Cattle Club, Columbia, S. C. Sale managed by George B. Salley, Salley Sales Service, Orangeburg, S. C.

May 2. Iowa State Guernsey Sale, Des Moines, Iowa. Sale managed by William Hitz, Polk City, Iowa.

May 3. Arkansas State Sale, Rogers, Ark. Mort Woods, sales manager, Ardmore, Okla.

May 5. Missouri Guernsey Breeders Seventh State Sale, Livestock Pavilion, University of Missouri, Columbia, Mo. H. A. Herman, Sec. Sale Committee.

May 6. Michigan State Guernsey Sale, Michigan State College Judging Pavilion, East Lansing, Mich., 1:00 P. M.

May 8. Jefferson County, Wis., G. B. A., Consignment Sale, Jefferson County Fair Grounds, Jefferson, Wis.

May 11. Middle West Invitational Sale, Chicago, Ill., E. C. Welch, Secretary, Lake Forest, Ill.

May 12. Second Indiana Spring Sale, Lafayette, Ind. Sale managed by the Indiana G. B. A., A. W. Telfer, Secretary, 223 Lafayette Life Bldg., Lafayette, Ind.

May 13. May Royal Steadfast Sale, Columbus Riding Club, Columbus, Ohio. Sale managed by Louis McL. Merryman & Sons, Sparks, Md.

May 15. Ohio Guernsey Heifer Sale, managed by the Ohio Guernsey Breeders Association, Columbus Riding Club, Columbus, Ohio.

May 15. Fairview Farm Herd Dispersal, Budd W. Pope, Columbus, N. J., owner. Sale managed by the Pate Sales Co., Trenton, N. J.

May 17. Biery Guernsey Farm, Inc., Dispersal, Franklin, Pa. Sale managed by Louis McL. Merryman & Sons, Sparks, Md.

May 18. Wheeler Guernsey Farms Dispersal, Greensburg, Ind., owned by L. P. Wheeler. Sale managed by Everett R. Beaty Sales Service, Huntington, Ind.

May 19. The Guernsey Sale, Trenton, N. J. Sale managed by Louis McL. Merryman and Sons, Sparks, Md.

May 20. Eastern Guernsey Sale, Trenton, N. J. Sale managed by the Pate Sales Co., Trenton, N. J.

May 22. Oklahoma State Sale, Oklahoma City, Okla. Sale managed by Mort Woods, Ardmore, Okla.

May 25. William Penn Farms, Inc., Dispersal Sale, Mechanicsburg, Pa. Sale managed by the Pennsylvania G. B. A., 1211 Payne-Shoemaker Bldg., Harrisburg, Pa.

May 26. Wooster Guernsey Sale, Wooster, Ohio. Sale managed by the Ohio G. B. A., Wooster, Ohio.

May 26. Third Annual Pure Bred Guernsey Promotional Sale, Boone, N. C.

May 28. First Annual Virginia Guernsey Breeders Heifer Sale, at noon, Experiment Station Farm, Orange, Va. R. G. Connelly, sec., Blacksburg, Va.

May 29. New England Spring Sale, Fair Grounds, Topsfield, Mass. Sale managed by Dunn & Harwood, Schoharie, N. Y., and Cordaville, Mass.

May 31. Victory Calf Sale, Polo Grounds, Greensburg, Pa.

June 1. Victory Calf Sale, Fair Grounds, Washington, Pa.

June 1. Rhinebeck Consignment Sale, Fair Grounds, Rhinebeck, N. Y. Sale managed by Dunn & Harwood, Schoharie, N. Y., and Cordaville, Mass.

June 2. Lakeridge Consignment Sale, Ballston Lake, N. Y. Sale managed by Dunn & Harwood, Schoharie, N. Y., and Cordaville, Mass.

June 2. Van Wert County Guernsey Sale, Van Wert, Ohio. Otto Gehres, Wren, Ohio, secretary.

June 5. Second Annual Alabama State Sale, Fair Grounds, Birmingham.

June 5. Louis Merryman's 42nd Sale, York, Pa. Sale managed by Louis McL. Merryman & Sons, Sparks, Md.

June 6. Beaver Creek Dispersal Sale with added Consignments, Chester County Fair Grounds, Chester, S. C. Sale managed by George B. Salley, Salley Sales Service, Orangeburg, S. C.

June 19. Georgia Guernsey Breeders Association Promotion Sale, Thomasville, Ga.

Aug. 7. Louis Merryman's 43rd Sale, York, Pa. Sale managed by Louis McL. Merryman & Sons, Sparks, Md.

Aug. 31. Third annual Jefferson-Clarion County Guernsey Breeders Consignment Sale, Brookville, Pa. Sale managed by the Pennsylvania G. B. A., 1211 Payne-Shoemaker Bldg., Harrisburg, Pa.

Sept. 1. Third Annual Butler-Lawrence County Guernsey Breeders Consignment Sale, Butler, Pa. Sale managed by the Pennsylvania G. B. A., 1211 Payne-Shoemaker Bldg., Harrisburg, Pa.

Sept. 13. Vermont Guernsey Sale, Fair Grounds, Rutland, Vt. Sale managed by Dunn & Harwood, Schoharie, N. Y., and Cordaville, Mass.

Sept. 15. Second Ohio Guernsey Classic, Columbus, Ohio. Sale managed by the Ohio G. B. A., Wooster, Ohio.

Sept. 18. George Salley's 5th Annual Southern Guernsey Sale, State Fair Grounds, Columbia, S. C. Sale managed by George B. Salley, Salley Sales Service, Orangeburg, S. C.

Sept. 18. Second Annual Tennessee Sale, Nashville, Tenn.

Sept. 23. Topsfield Sale, Topsfield, Mass. Sale managed by Louis McL. Merryman & Sons, Sparks, Md.

Sept. 25. New York State Sale, Emmadine Farm, Hopewell Junction, N. Y. Sale managed by Louis McL. Merryman & Sons, Sparks, Md.

Oct. 2. Klondike Sale, Elkin, N. C. Sale managed by Louis McL. Merryman & Sons, Sparks, Md.

Oct. 4. Virginia State Sale, Fredericksburg, Va. Sale managed by Louis McL. Merryman & Sons, Sparks, Md.

Oct. 6. Darke County Guernsey Sale, Greenville, Ohio. Sale managed by the Ohio G. B. A., Wooster, Ohio.

Oct. 13 & 14. Trenton, N. J., Sales managed by the Pate Sales Company, Trenton, N. J.

Oct. 19. Florida Guernsey Cattle Club Sale.

Oct. 21. Wisconsin State Sale, Waukesha, Wis. Sale managed by the Wisconsin G. B. A., Gavin W. McKerrow, sec., Pewaukee, Wis.

Oct. 23. Louis Merryman's 44th Sale, York, Pa. Sale managed by Louis McL. Merryman & Sons, Sparks, Md.

MEETINGS . . .

May 6. New Jersey Spring Field Day, Locust Grove Dairies, Westville, New Jersey.

May 10. Annual meeting of The American Guernsey Cattle Club, Hotel Pfister, Milwaukee, Wis.

May 23. Southeast Kansas Type School, Glencliff Farm, Independence, Kan.

May 24. Central Kansas Type School, Jo-Mar Farm, Salina, Kan.

May 25. Southern Kansas District Show, Hillsboro, Kan.

May 26. Northeast Kansas Type School, Perry Lambert Farm, Hiawatha, Kan.

July 1. Mississippi State Meeting and Field Day, Gayoso Farms, Horn Lake, Mississippi.

Chat . . .

Claude Henry, for the past 11 years manager of the Sun Farms Company, of Parsons, Kan., has purchased the one-third interest in the company which was owned by the former secretary, the late Lester M. Combs. The Sun Farms herd consists of 125 registered Guernseys, largely of the Bournedale-Rex breeding strain. They recently acquired a new sire, Green Meads Esquire, one of the good sons of Langwater County Squire.

White Hall Farm, Norristown, Pa., owned by Wm. A. Steinbach, is now bottling raw GOLDEN GUERNSEY milk for Levengood Dairies in Pottstown, a supply formerly furnished by Lonicera Farms, Douglassville, that recently dispersed the herd.

Word has been received that Charles L. Hill, Rosendale, Wis., is now an agricultural teacher at the Rosendale High School. Allen Ballard, who has charge of a farm owned by Collier Baird in Wisconsin, states that after the agricultural teacher left with practically no notice Mr. Hill was drafted to take the job. He is doing a fine job, the boys like him and he sure knows his stuff.

Mrs. Frank Graham Thomson, chairman of the Guernsey Breeders' Milk Fund, has announced that Richard Saltonstall, Charlescote Farm, Sherborn, Mass., is donating a yearling heifer to be sold at The Guernsey Sale, formerly Coventry, Trenton, N. J., on May 19. The heifer is sired by Charlescote Parson, a son of Langwater Peter out of Aiyukpa L. Blanche. Her dam, Charlescote Arabella, has made 11648.2 lbs. of milk and 535.5 lbs. of fat in EE (held for registration of calf). She is a granddaughter of Alfalfa Farm Philosopher.

Nine addresses in fourteen months is the game of hop, skip and jump that the Journal is trying to keep up with 2nd Lt. H. E. Frey.

Entered as Second Class Matter, December 15, 1909, at the Post Office at Peterborough, New Hampshire, under act of March 3, 1879. Acceptance for mailing special rate of postage provided in section 1103, Act of October 3, 1917; Authorized August 9, 1918.

Walter Cox, prominent Guernsey breeder from Ludlow, McKean County, Pa., is confined to the Kane Summit Hospital in Kane, Pa. On April 1 Walter retired as vice-president of the Kane Bank and Trust Co., to give 100 per cent of his attention to farm operations. Only five days later he fell backwards through the hay shoot about eight feet to the concrete floor below. The extent of his injuries have not been determined as yet, although it appears that there are no bones broken. Walter Cox was a director of the Pa. G. B. A. from 1938 to 1941.

D. H. Sosey, Lochmead Farm, Palmyra, Mo., has recently purchased another farm which will be added to his Guernsey establishment, allowing him to increase his herd to approximately double its present size. The farm consists of 164 acres of good cultivating and pasture land and is located across the road from his present farm. Mr. Sosey will use the new farm for growing and feeding young animals.

Breeders attending the annual meeting of The American Guernsey Cattle Club will not be able to spend the night of May 10 at the Hotel Pfister and should make their reservations immediately with the Stevens Hotel at Chicago. The meeting in Milwaukee will be over in time to make connections and be in Chicago for the evening of Wednesday, May 10.

Milk turns to fat at Witchwood, Spring House, Pa., according to the way their advertisement read in the April 1 Journal. In speaking of Antietam Janice, they said that she had already milked up to 55.5 milk in G but by the time this appeared in print it became 55.5 fat.

Because of the death of S. C. Burton, Far-View Farms, Maple Glen, Pa., who has supplied GOLDEN GUERNSEY milk to Meyer's Dairy in Ambler, the herd was dispersed on March 24. Gardenville Farm Dairies, Doylestown, Pa., is supplying the milk to Meyer's Dairy so that his customers will continue to receive GOLDEN GUERNSEY.

ADVERTISERS' INDEX

Anchor Serum Co. 792
Antietam Farm 766
Argilla Farm 866

Basquaerie Farms 831
Beaty Sales Service 815
Biery Dispersal 808
Big Springs Farm 819
Boston Balm Co. 792
Boulder Bridge Farm Co. III. Cover
Bournedale Guernseys 821
Box A. B. C. 790
Box 137 790
Brookmead Farm 819
Burlingame, Field, Pierce & Browne, Inc. 788
Burton Lane Farm 785

Caphir Farm 791
Cathedral Farms 793
Caumsett Farm 833, 859
Cesor Farms 875, 881
Charlescote Farm 786
Chedco Farm 872
Chesterbrook Farm 814
Chuckanut Farms 839
Churn Creek Farms 886
Clear Springs Farm 806
Clora's Point Farm 834
Coldsprings Farm 912
Cowham Farm 822
Curtiss Candy Co. 823

Davidson Farms 816
De Laval Separator Co. 787
Dennis Bros 825
Dennis Guernsey Agency 819
Dietrich Farms, Inc. 813
Douglas Manor 793
Doughston Manor 911
Dunn & Harwood 807
Dunn's Tour 803

Eagle Valley Farm 855
Eastern Guernsey Sale 826–833
Edinham Farm 882
Edisto Farms 883
Elkhart Co. Steadfast Bull Assn. 854
Elmdale Farm 849
Employment Service 790
Ezell Laboratory 792

Fair Field Farms 800
Fairlawn Farms Co. 768, 829, 856
Fairview Sale 804
Farm Fields 821
Finchley Manor Farm 818
Fisher Farms 803
Flat Brook Farm 817
Florham Farm 764
Flying Hill Farms 831, 875
Flying Horse Farm 863
Foremost Guernsey Assn., Inc. II. Cover
Franchester Farms 879
Franklin Serum Co. 788
Fritzlyn Farms 872

Gaylord Guernsey Farms 797
Gippy Plantation 795
Glen Ayre Farm 791
Glen Farm 794
Golden Arrow Farms 791
Golden Grange Farm 845
Gordondale Farm 839
Green Meads Farm 869
Greenway Farm 809
Groton House Farm 861
Guernsey Sale, The 857–875

Hall, Gordon 784
Haven Hill Farms 825
Haven Hills Farm 822
Hazelwood Farm 883
Her-Mil Farms 821
Hill Girt Farm 858
Holdridge, H. A. & Huston, C. R. 882
Hominy Hill Farms 868
Honey Brook Manor 831
Horse Shoe Falls Farms 873
Howland Rice Farms 809
Huntington Co. Bull Club 846

Ideal Guernsey Farms 802
Indiana G. B. A. 825, 844
Indiana State Sale 844–856
Ithaca Sales and Pedigree Co. 809

Jefferson Co. G. B. A. 813

Kenfleur Farms 838, 848, 849
Ken Ver Farm 853
Kitchener Farm 862

Laacke Co., R. 792
Lakewood Farm 831
Langwater Farm 761
Larrowe Milling Co. 789
Laurel Locks Farms 819
Law-Will Farm 794
Leahaven Farm 851
Lecky, Glenn G. 788
Liseter Farm 827
Lochmead Farm 856
Longwood Farms 811

Mainstone Farm 803
Maple Lane Farms 870
Marben Ford Farm 877
May Royal-Steadfast Sale 876–882
Maywood Farms 885
McDonald Farms 830, 871, 878
McGuinn, M. E. 792
Meadow Lodge Farms 798, 881
Meredith Farm 817
Merryman & Sons, Louis McL. 808, 855, 857, IV. Cover
Merryman's 42nd Sale 855
Michigan State Sale 875
Middle West Invitational Sale 836–843
Milcare Co. 788
Mill Creek Farms 818
Mt. Ararat Farm 864
Mulhocaway Farm 870
Murray Farms 852

Near's Food Co. 791
New England Sale 807
New Hope Guernsey Farm 837
Normandy Farm 853
Norwood Farms 865
Nutrition Products 792
Nyala Farm 817

Ohio G. B. A. 812
Ohio Heifer Sale 812, 882
Oklahoma State Sale 796–799
Orchard Lawn Farm 810

Papec Machine Co. 788
Park Farm 816
Park, Inc., Philip R. 792
Parker's Guernsey Farm 799
Parminter & Sons 791
Pate Sales Co. 804, 826
Pebble Hill Farm 805
Pennsylvania G. B. A. 820
Penn Farm Dispersal, Wm. 820
Peters Guernsey Farm 843
Phillips Sales & Pedigree Service 875
Pine Grove Farms 815
Pine Manor Farm 841, 847
Playhaven Farms 887
Primrose Farm 796, 809

Quality Farm 839

Raemelton Farms 876
Randall Mfg. Co. 790
Ransom Farm 799
Riegeldale Farm 880
Riggins Farms, Inc. 825
Rin-Gold Farm 813
Rivers, Stewart 792
Rosewald Farms 867

St. Albans Farms 842
St. James Farm 801
Savada Farms 794
Shawnee Springs Farms 799
Siebway 803
Silver Hills Farm 850
Skyline Farms 851
Spencer's Landing Guernseys 822
Starr Farms, The 800
Sterling Farms 824
Sterling Farms, Inc. 835
Strohmeyer & Carpenter, Inc. 790
Sunland Mfg. Co. 792
Sunnydale Dairy, Inc. 856
Sunset Glow Farm 894

Tarbell Guernsey Farms 884
Thornton Farms 810
Tillybardin Farms 816
Transcript Printing Co. 856
Two Brooks Farm 860

Valley Pride Farm 839
Virginia G. B. A. 883
Virginia State Sale 883

Waukesha Co. G. B. A. 816
Wern Farms 816
Wethersfield Farm 888
Wey Acres 840
Wheeler Dispersal 815
Where to Buy Guernseys 791
Wilgorlan Farm 828
Witchwood Farm 832
Woodside Acres, Inc. 874
Wychmere Farm 818

Zenda Farms 800

Bull Sales For 1944 Are Good

We appreciate the patronage of the following Breeders to whom we have shipped bulls in 1944 . . .

JOHN PUPAVA, WATERLOO, ILLINOIS
A Son of FLORHAM QUEEN MAY—14851.3—622.8—FF

A. BENJAMIN WEBSTER, LITCHFIELD, CONNECTICUT
A Son of FLORHAM ANN—13510.7—697.5—BB

ROSCOE FRAZIER, TRENTON, MISSOURI
A Son of FLORHAM HAPPINESS—14006.8—666.7—BB

H. C. SCHLICHTENMYER, BRIMFIELD, INDIANA
A Son of FLORHAM LENORE—18218.6—834.0—DD
(Former Class Leader)

E. L. MADSEN, DRAPER, UTAH
A Son of MOUND CITY RUTILA—16912.5—694.0—A

These calves are all by Langwater Ptolemy
The average of the records of the above dams is 702+ lbs. fat.

We have only one bull left—the calf advertised in the April 1 issue of the Journal—and we have only one cow due to calve in April. Her calf, if a bull, is already sold.

FEDERAL ACCREDITED HERD NO. 93802 NEW JERSEY STATE HERD NO. 103

FLORHAM FARM
Madison, New Jersey

MISS RUTH V. TWOMBLY, Owner R. H. ALLEN, Manager

Wartime Annual Meeting

The American Guernsey Cattle Club

Hotel Pfister • Milwaukee, Wisconsin • Red Room, Fern Room

MAY 10, 1944

1877

1944

ON BREEDING GUERNSEY CATTLE

For Mutual Help to the Breeder and the Organization

RED ROOM

Morning—9:30 to 11:45

Personal Conferences and Exhibits
KARL B. MUSSER, Secretary-Treasurer

Membership, Registration, Transfer
J. EDWARD CUNNINGHAM

Advanced Register, Herd Improvement Testing and Extended Pedigrees
C. M. CUMMINGS

Performance Register Use
E. N. SHULTZ

Guernsey Breeders' Journal, Editorial and Advertising
L. R. LOUNSBURY

Publicity, Advertising, 4-H Club,
GOLDEN GUERNSEY, INC.
ELSWORTH W. BUNCE

Private Herd Records
R. L. HOLDEN

FERN ROOM

12:00 Noon and Afternoon

WLS Broadcast

Complimentary Luncheon
JOHN S. AMES, presiding

Report of Secretary-Treasurer
KARL B. MUSSER

Business of Annual Meeting

Election Committee Members

Report of Committees

Herd Register—DR. W. A. MUNN, Chairman

Advanced Register and Purebred Dairy Cattle Association
JOHN S. CLARK, Chairman

Type Committee—CHARLES L. HILL, Chairman

Meeting GOLDEN GUERNSEY, INC.

Report—ELSWORTH W. BUNCE

Advisory Council Report
GAVIN MCKERROW, Chairman

Adjournment

MR. GAVIN MCKERROW
2206 N. 30TH STREET, MILWAUKEE, WISCONSIN

Please have Annual Meeting luncheon tickets and identification badge available at The American Guernsey Cattle Club "Luncheon Registration Desks" for the following:

NAME FARM NAME ADDRESS

.....

As no rooms will be available at the Hotel Pfister, Milwaukee, for Wednesday night, May 10, reservations should be made at the Stevens Hotel, Chicago, for that evening.

Accredited 169991 *Pennsylvania Bang's No. 267*

ANTIETAM FARM
Waynesboro, Pennsylvania

To THE GUERNSEY SALE, TRENTON, MAY 19

We are sending Two "VAGABOND" daughters

Briefly we are outlining their breeding

ANTIETAM BELLA, A. R., 13660.9—655.0—GG, we consider as good a cow as we have ever bred. She is out of HILLTOP BUTTERFAT BELLA, 13601.3—727.7—E, she by HILLTOP BUTTERFAT, A. R., out of HILLTOP BELLE OF FASHION, A. R., 10410.6—616.0—E, one of the great brood cows of the breed. **ANTIETAM WATER HYACINTH**, is a bred heifer, carrying a calf to the service of LANGWATER HIS HONOR'S LEADER. "WATER HYACINTH" is out of BLOOMFIELD WATER ROSE, A. R., 10772.0—531.6—BB, 876 T. M., she by LANGWATER PETERKIN, a son of LANGWATER PETER PAN, A. R., out of LANGWATER GOLDEN CHERRY, the family from which LANGWATER GOLDEN BLOOM stems.

ANTIETAM WATER HYACINTH

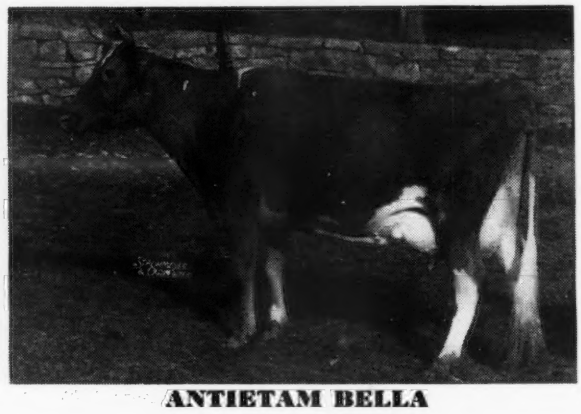

ANTIETAM BELLA

To the EASTERN GUERNSEY BREEDERS' SALE, MAY 20

We are consigning Two Outstanding Daughters of FOREMOST GOLD BOND, A. R.

ANTIETAM CAROLINA 2D, A. R., 12604.6—596.6—G, is out of ANTIETAM CAROLINA, A. R., 11656.7—509.1—GG, she by "VAGABOND" and out of RIVELON JULIA, A. R., 12640.9—582.8—BB, 4 real A. R. daughters. And **ANTIETAM FAITHFUL 2D, A. R.**, 13609.2—615.8—GG, she out of ANTIETAM FAITHFUL, A. R., 12881.6—608.5—EE, she by FOREMOST PREDICTION, out of the great brood cow, BRIGHT LAD'S JANE, A. R., 17390.2—766.9—BB.

We are proud of all four of these animals and invite you to look them over.

CHESTER A. LYON
Owner

ANTIETAM FAITHFUL 2d

HAROLD M. CATON
Manager

Devoted to the advancement of the Guernsey breed . . .

GUERNSEY BREEDERS' JOURNAL

The official publication of THE AMERICAN GUERNSEY CATTLE CLUB giving authoritative information on Guernseys.

VOLUME 65 — *May 1, 1944* — No. 9

COVER ILLUSTRATION

Guernseys on Farm of J. C. Varkentine, Beaverdam, Virginia
Photograph by Mary Ryland

FEATURE ARTICLES

Aged Matrons 769
Income Tax Rates & Farm Investments 773
Good Feeding Makes for Efficient Performance—By W. E. Krauss 774
Reduced Rates for Livestock Exhibits 776
Ohio State Meeting—By Earl N. Shultz 777
New Hampshire Meeting—By Earl N. Shultz 778
Riddle Dispersal—By Elmer J. Meadows 779
Guernsey Breeders' Milk Fund Carries On—By Abi Caroline Thomson & Nancy Ames 780
Bournedale Rex is Dead 781

DEPARTMENT INDEX

Advertiser's Index 763
Editorial Comment—Wartime Annual Meeting 765
Changes Among the Leaders:
Johnson's Betty's Patsy 783
C. F.'s Fancy Rilma Rose 783
What the Cows Are Doing in the Advanced Register 889–910

Subscription Price: Per Year $1.50, Foreign Price $4.00. Current copies 10c each. Back copies 25c each.

CLOSING DATES FOR ADVERTISING COPY
7th of the month preceding for issue of the 1st.
23rd of the month preceding for issue of the 15th.

Published the first and fifteenth of each month by The American Guernsey Cattle Club, Peterborough, New Hampshire.

Copyright, 1944, by The American Guernsey Cattle Club.

THE AMERICAN GUERNSEY CATTLE CLUB

Officers

President: John S. Ames, 96 Ames Bldg., Boston, Mass.
Vice-Presidents: Charles L. Hill, Rosendale, Wis. Dr. Wayne A. Munn, Janesville, Wis.
William H. Caldwell, Secretary Emeritus.

Executive Committee

John S. Clark, Huntington, L. I., N. Y.
William F. Fretz, Pipersville, Pa.
A. L. Gile, Chinook, Wash.
Granville H. Hibberd, Brooklandville, Md.
George Watts Hill, 111 Corcoran St., Durham, N. C.
H. C. Horneman, Danville, Ill.
Robert F. Loree, Florham Park, N. J.
Dr. Wayne A. Munn, Janesville, Wis.
George M. Newlin, Farmington, Mich.
Fred C. Siess, Lebanon, Ind.
L. V. Wilson, Excelsior, Minn.
J. M. McDonald, Cortland, N. Y.

Office Staff

Karl B. Musser, Sec.-Treas., Editor
Lincoln R. Lounsbury, Mgr. Editor
C. M. Cummings, Supt. Advanced Register
Clarence W. Greenie, Asst. Advanced Register
F. R. Abbott, Chief Accountant
Elsworth W. Bunce, Information and Service
J. E. Cunningham, Supt. Herd Register
Elmer H. Shattuck, Asst. Herd Register
Earl N. Shultz, Performance Register

Representatives

C. B. Finley, 410 Walnut Bldg., Des Moines 9, Iowa.
R. L. Holden, Room, 300, 125 North 4th St. Lafayette Ind.
K. M. Mace, Fredricksburg, Va.
Elmer J. Meadows, Room 302, Corbett Bldg., Portland 4, Ore.
C. W. Robinson, Room 401, California Fruit Bldg., Sacramento 14, Calif.
Earl N. Shultz, Peterborough, N. H.
G. D. White, 501 American Trust Bldg., Nashville 3, Tenn.

GOLDEN GUERNSEY, INC.

John S. Ames, 96 Ames Bldg., Boston, Mass., President
Karl B. Musser, Secretary-Treasurer
Elsworth W. Bunce, General Manager
J. Frank Johnson, Southern Regional Field-man, Rooms 19-20, Law Bldg., Asheville, N. C.
E. C. C. Woods, 914 Capitol St., Room 903, Richmond, Va.
C. W. Robinson, Room 401, Calif. Fruit Bldg., Sacramento 14, Calif.
A. P. Cole, Marketing Representative, 202 Abbot Bldg., East Lansing, Mich.

Advisory Council

Gavin W. McKerrow, 2206 North 30th St., Milwaukee, Wis.
Jacob Tanis, Augusta, N. J.
W. W. Fitzpatrick Quail Roost Farms, Rougemont, N. C.
Henry M. Brown, 491 French Rd., Utica, N. Y.
D. W. K. Peacock, Room 307, 195 Broadway, New York, N. Y.
Louis McL. Merryman, Sparks, Md.
William A. Frew, Paradise, Pa.
N. H. Hill, Chagrin Falls, Ohio.
Kent B. Hayes, 456 First National Bldg., Oklahoma City, Okla.

State Association Representatives

Arthur W. Telfer, Marketing Representative, Indiana G. B. A., 223 Lafayette Life Bldg., Lafayette, Ind.
James E. Harper, Secretary, Massachusetts G. B. A., 146 Summer St., Boston, Mass.
A. P. Cole, Marketing Representative, Michigan G. B. A., 202 Abbot Bldg., East Lansing, Mich
William M. Nulton, Jr., Field-secretary, New Jersey G. B. A., New Jersey Agricultural Exp. Sta., New Brunswick, N. J.
B. J. H. Rikert, Business Manager, New York G. B. Co-Op., 1606 E. Erie Blvd., Syracuse, N. Y.
Floyd S. Barlow, Field-secretary, and
H. L. Denlinger, Field-secretary
Ohio G. B. A., Public Sq., Wooster, Ohio.
William H. Juzi, Field-secretary, and Lloyd Eyler, Asst. Field-Sec. Pennsylvania G. B. A., 1211 Payne-Shoemaker Bldg., Harrisburg, Pa.
George D. Britts, Field-man, Wisconsin G. B. A., 2206 N. 30th St., Milwaukee, Wisconsin.

FAIRLAWN GUERNSEYS

To the Guernsey Sale, Trenton, N. J., May 19, 1944

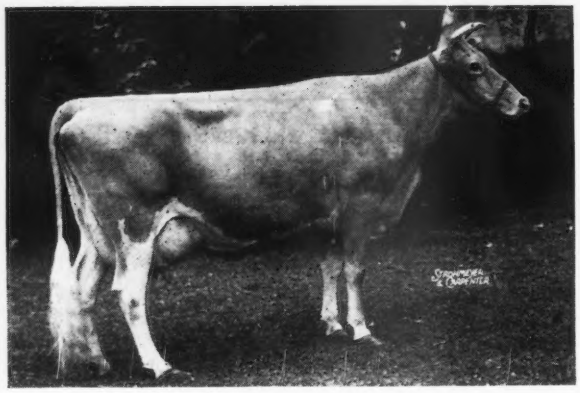

◀ *Coronation Levity*

Sire: GREEN MEADOW CORONATION PRINCE

Dam: SHUTTLEWICK LEVITY

Due July 1 to Phillips Fairlawn Peerless. Little we can say about this cow—other than that she is one of the breed's great cows, and rightly so, and that she is sound in every respect. The calf she is carrying will be very valuable. Its sire will be A. R very shortly and is a bull we think is doing a real job.

★ **FAIRLAWN L. ESTEEM.** Born April 7, 1940. Record 10423.4—543.7—F. Due May 21, 1944 to Fairlawn H. Eastern King, a son of Green Meadow Hornet and Franchester Saffron, 13987.5—795.2—A, 2 A. R. Daughters.

Sire: CORONATION LEADER, 3 A. R. Daughters, more on test, son of Levity "above."

Dam: PHILLIPS PEERLESS GIRL, 10969.8—555.3—GG; 14160.3—749.2—E. By Green Meadow Peerless.

2nd Dam: Phillips Maid, 15655.7—736.7—A, 4 A. R. Daughters.

3rd Dam: Ultra Maid of Phillips Farm, 15823.0—748.8—A, 5 A. R. Daughters. The 7 nearest dams average 14363—720. ESTEEM will make a large record.

★ **FAIRLAWN PEERLESS ECSTASY.** Born February 10, 1940. Record 11134.2—553.1—F. 2nd Prize Junior Yearling, Eastern States, 1941. Will be fresh and fit for retest.

Sire: GREEN MEADOW PEERLESS, 4 A. R. Sons, 51 A. R. Daughters.

Dam: PRIDE OF TIP TOP FARM, 9974.2—544.4—EE; 13268.0—688.0—AA. A real outstanding cow of the right kind. 1 daughter on test.

★ **FAIRLAWN PEERLESS DARLING.** Born November 22, 1939. Record 10201.1—542.1—G. Due May 24, 1944 to Green Meadow Hornet. This calf will have a good Green Meadow Pedigree.

Sire: GREEN MEADOW PEERLESS, 4 A. R. Sons, 51 A. R. Daughters.

Dam: MEADOW VISTA EM, 11104.9—579.1—D. By Meadow Vista Harvester.

2nd Dam: MEADOW VISTA HAZEL, 13168.3—580.7—AA. By Langwater Uhlan.

The above consignment is the best ever to leave the Farm.

They are cattle good enough to be valuable additions to any herd.

Inspect them at the Farm or at the Sale.

See our ad Page 856 on Indiana consignment

Fairlawn Farms Company • Adelphia, N. J.

TELEPHONE: FREEHOLD 712

T. B. Accredited No. 471212 . . . . Bang's Accredited No. 229

S. L. KATZ, *Proprietor* M. G. SEATH, *Manager* GEO. SHELLENBERGER, *Herdsman*

GERLEE'S GERTRUDE OF ELGERCON AT 19 YEARS OF AGE
17155.0—865.2—AA
SIRE: UPLAND'S VAILLANT; DAM: ELGERCON GERLEE
Breeder and Owner: Mrs. Gertrude L. C. Tucker, Willoughby, Ohio.
13 registered progeny.

Aged Matrons

LONGEVITY is one of the most important factors in the development of a breeding herd. It is absolutely necessary in a successful dairy herd and from most authorities it is more or less proved to be inherited. While few, if any, experiments have been conducted to determine the inherited characteristics, it might be shown in the fact that no lethal character is present in their make-up.

After visiting thousands of herds throughout the country, Guernsey breeders naturally come to the conclusion that the breed is rich in the character for long life. With this fact in mind, we present a few of the great aged matrons that have been caught by the camera.

The eleven Guernseys shown have had an average of 11 registered calves during their lifetime, and have produced over a long period of years.

Perhaps the greatest example of longevity was Mixter Faithful, a cow that at the time of her death had over 4,000 descendants through her sons, grandsons, great grandsons, daughters, granddaughters and great granddaughters. She died at the age of 22, after giving birth to 16 calves and making a World Record in class FF of 12601.9 lbs. of milk and 744.7 lbs. of fat.

It has been proved that a cow that will produce and reproduce and live for 10 years is worth three cows that live to be six years of age. Figures have been compiled from cost records to show that it will take the second and third year production of a cow to pay for her keep until she is four years of age—the profit comes after that age. Therefore, the aged cow that is producing well into her teens is a most profitable animal. This is particularly true if that cow has the qualities of conformation, production and breeding and capable of producing good or outstanding progeny.

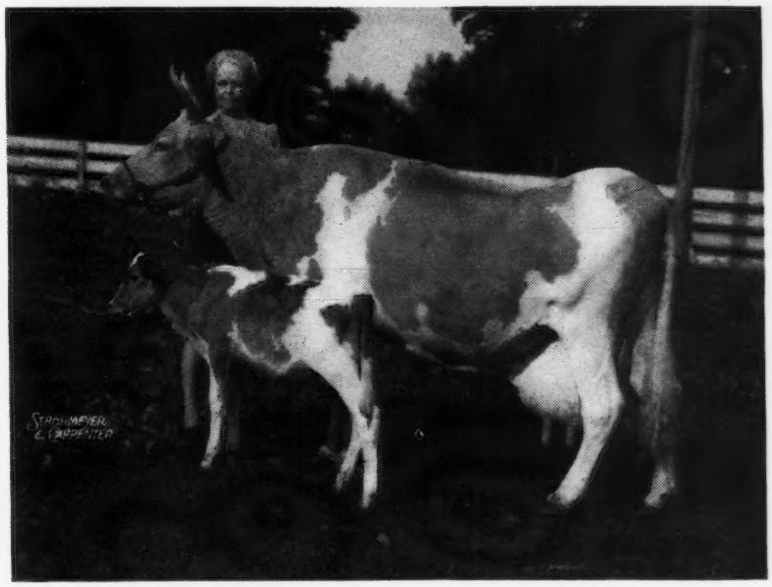

LADDIE'S ITCHEN DAISY OF MOUGHON IN HER 19th YEAR
and Mrs. Perry W. Browning. 13302.7—641.2—A. Sire: MAPLE GLEN ROSE LADDIE; *Dam:* MANDY ANN OF PINE RIDGE. *Breeder and Owner: P. W. Browning, Riverdale, Md. 13 registered progeny.*

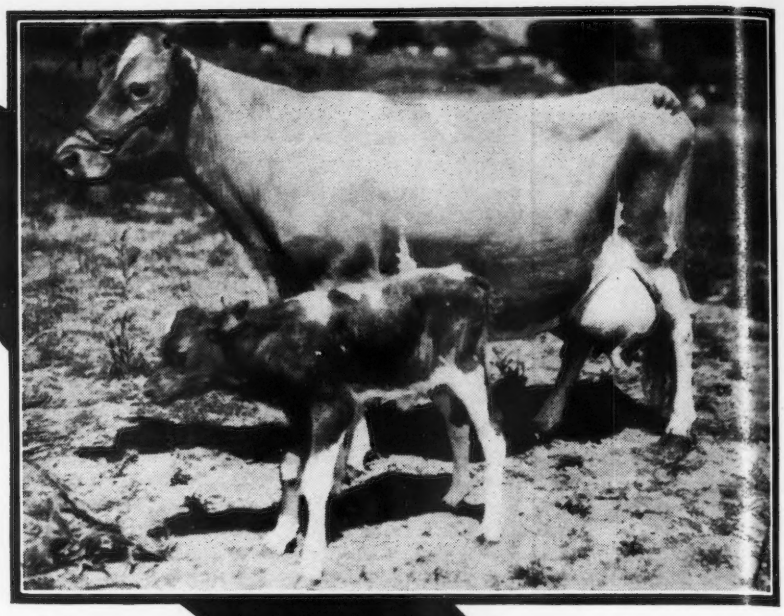

INVERCROFT PEACEFUL LADY
AT 12 YEARS OF AGE
12117.3—555.0—AHI
Sire: AMBASSADOR OF PEACEFUL VISTA
Dam: INVERCROFT JEWEL
Breeder: S. C. Eash & Son, Middlebury. Ind.
Last Owner: Ernest M. Sims, Elkhart, Ind.
11 registered progeny.

OAKWOOD SPRINGTIME 2D
AT 16 YEARS OF AGE
and Sam Yost
Sire: OAKWOOD DAUNTLESS FEARLESS
Dam: OAKWOOD SPRINGTIME
Breeder and Owner: Samuel Yost, Stillwater, Pa.
8 registered progeny.

GALLI-CURCI OF HILL GIRT AT
18 YEARS OF AGE
13626.0—727.8—A
Sire: JESSE OF OAK HILL
Dam: IMP. NOBLE GIRL 5TH OF GLYNN
Breeder and Owner: H. G. Haskell, Chadds Ford, Pa. 16 registered progeny.

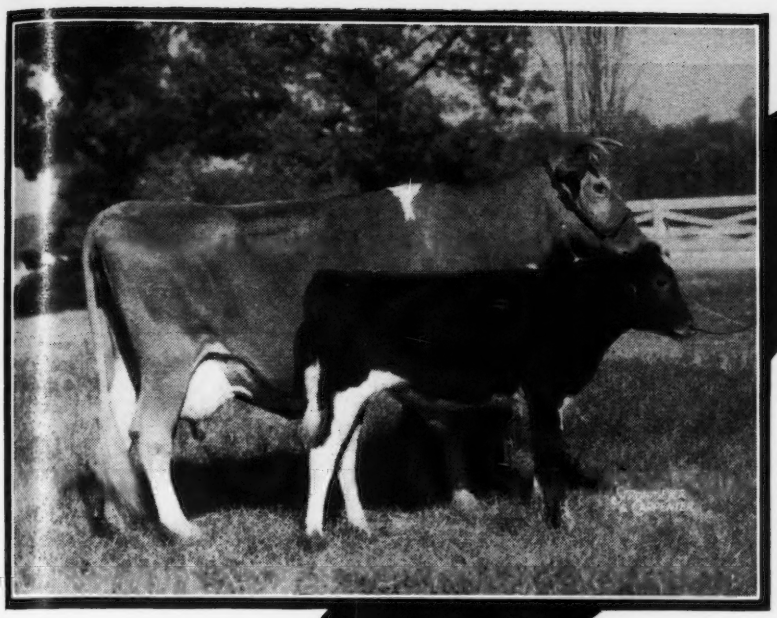

APPIN'S GOLDEN FERN AT OVER 15 YEARS OF AGE

13671.4—715.7—A

Sire: FOREMOST'S GOLDEN BOY

Dam: LITTLE FERN OF APPIN

Breeder: C. S. McCall, Bennettsville, S. C. Last Owner: George Watts Hill, Rougemont, N. C. 11 registered progeny.

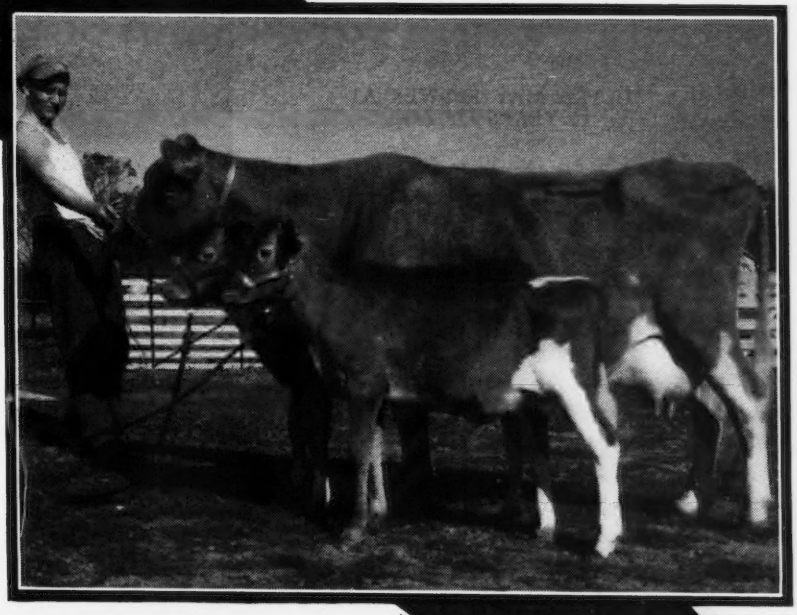

FLAVIUS'S MIRIAN OF PLEASANT VIEW AT 18 YEARS OF AGE

and F. G. Collingwood

Sire: FLAVIUS OF FAIRVIEW

Dam: ROSA'S RUTH

Breeder: David & A. O. Cole, Fostoria, Ohio. Last Owner: F. J. Collingwood, Findlay, Ohio. 7 registered progeny.

DIMPLE OF MOBJACK 3D AT 17 YEARS OF AGE

14626.3—674.2—A

Sire: DIXIE OF GLENCAIRNE

Dam: DIMPLE OF MOBJACK

Breeder: Herman Hollerith, Washington, D. C. Last Owner: Mrs. L. B. Hollerith & Daughters, Washington, D. C. 13 registered progeny.

ANNA'S DOROTHEA OF MAPLE HILLS AT 17 AND ONE-HALF YEARS OF AGE
and Mrs. O. E. Reed; 9620.2—417.9—AHI.
Sire: DOROTHEA'S ANTON'S MAY KING OF BROOKSIDE; *Dam:* GRACE'S ANNA. *Breeder: J. B. Rahrig & Sons, Kirby, Ohio; Last Owner: O. R. Reed, Delaware, Ohio. 13 registered progeny.*

ULTRA MAY FLOWER AT 15 YEARS OF AGE
13079.8—661.2—A
Sire: SAUGERTIES ULTRA RIVAL
Dam: BUTTERCUP OF WHITE FARMS
Breeder: George B. Taylor, Erie, Pa.
Last Owner: J. M. McDonald, Cortland, N. Y.
11 registered progeny.

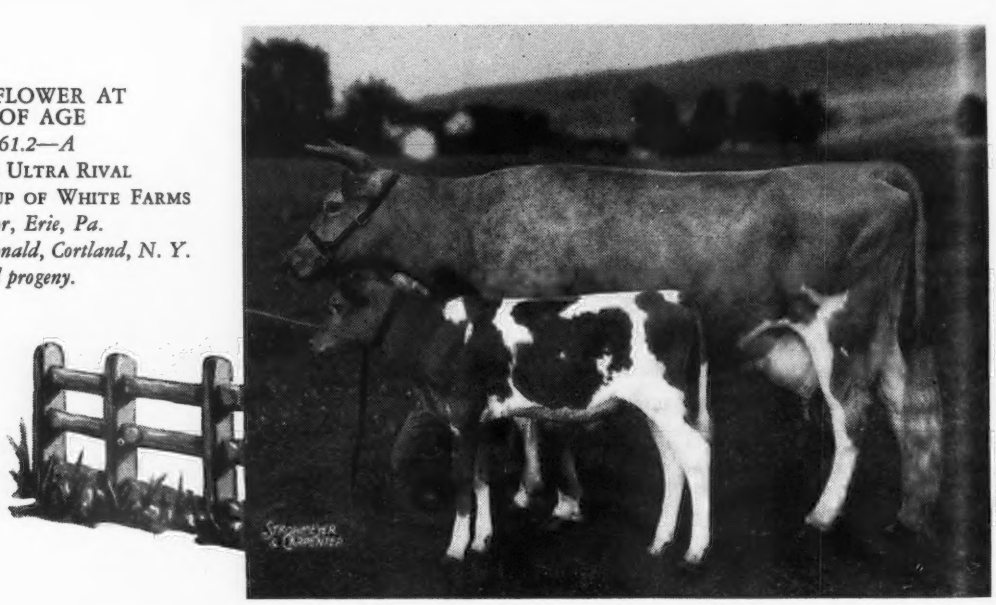

LANGWATER WOODBINE AT 18 YEARS OF AGE
11074.2—587.0—B
Sire: IMP. ITCHEN MAY KING
Dam: IMP. ITCHEN WOOD SORREL
Breeder: W. H. Dupee, Santee, Calif.
Last Owner: Henry W. Leeds, Westville, N. J.
13 registered progeny.

Income Tax Rates and Farm Investments

. . . The Chicago Farmers' Bulletin

EFFECTS of existing income tax rates and regulations on investors in farm real estate, pure bred livestock, and other farm capital vary according to size of income. Those with small incomes are permitted to retain a higher proportion of current income and capital gains than those with large incomes, while those with large incomes are able to recover a higher proportion of major capital losses and depreciation. These widely varying economic effects have an important bearing upon the competitive position of investors in farm capital.

To illustrate this for individuals at three widely varying income levels,—it is assumed that A has a small income all from the farm operated by himself; B has a medium income largely from other sources than the farm; while C has a large income to which his farm contributes a very minor part. Each is assumed to be married and to have two dependents.

A is permitted to retain 88 per cent of the taxable income from his normal farm operations, while B is permitted to retain 56 per cent of his farm and nonfarm taxable income, and C only 19 per cent. The larger the income the higher the proportion of normal taxable income required to pay income and victory taxes.

All capital gains arising out of the sale of farm real estate are subject to tax graduated according to income if sold six months or less after purchase; but if not sold until after the six-month period has elapsed, the seller is permitted to retain 50 per cent of the profit tax-free regardless of size of income. The remaining 50 per cent is subject to tax. If the farms owned by A, B, and C are sold at $16,000 profit each within six months after purchase, A is permitted to retain 60 per cent of the gross capital gain, B 32 per cent, and C only 11 per cent. But if not sold until after the six-month period has elapsed, A retains 80 per cent of the resale profit, B 62 per cent, and C 50 per cent. Thus, those with small incomes retain a much higher proportion of resale profits than those with large incomes, but the relative difference is less for long-time than for short-time gains.

On the other hand, if the farms owned by A, B, and C are sold at a loss of $16,000 each, and if the resulting reduction in tax is credited to the capital loss, A recovers only 3 per cent of the loss through decreased income and victory taxes, B 58 per cent, and C 89 per cent. The actual loss is almost complete for A, but decreases with rising income until it becomes relatively unimportant for C.

Similar effects arise from investments in pure bred livestock. If A, B, and C each invests $10,000 in a foundation herd of pure bred livestock, and the period of depreciation for income tax purposes is 10 years, A will recover 24 per cent of the original cost during the 10-year period, B 65 per cent, and C 93 per cent. Thus, the price paid for the animals is a matter of less concern for those with large than for those with small incomes.

The same general principles apply with respect to investments in other types of depreciable farm capital, such as grade breeding stock, commercial dairy cows, farm buildings, and machinery. Those with large incomes can invest in such items with less regard to the original cost than those with small incomes. A serious decline in sale prices would have little effect on those with large incomes, but would be disastrous for those with small incomes operating largely on borrowed capital.

It is apparent that, under existing regulations, investments in farm real estate serve as a partial protection against inflation for buyers at all income levels providing sale values rise further after purchase and either remain at a higher level or the farms are sold before the boom breaks and full payment received. The protection is more complete for those with small than for those with large incomes, who are assured of a relatively small loss on the investment if land values drop, as long as the gross loss from the sale of the farm is small compared with total taxable income. As the level of income declines, the amount of the loss increases until it becomes almost complete for the average farmer or others with relatively small incomes. Consequently, the purchase of farms at inflated prices may not prove disadvantageous to those with large incomes either in the short or long run, but it is likely to prove disastrous to those who make small down payments and expect to pay the balance out of future farm earnings.

The purchase of farms by outside investors is of interest for two reasons. In the first place, it contributes to the land boom which is now under way in many parts of the country. In the second place, the purchase of farms by non-farmers is likely to result in an increase in the proportion of farms operated by tenants or with hired labor. Regardless of the relative efficiency of owner-operated and tenant-operated farms and regardless of relative security of tenure, past public policy suggests that the acquisition of large acreages of farm land during the war and early post-war period by outside investors may not meet with general approval. Many tenants look forward to buying farms, and there is likely to be considerable demand for farms by those

(*Please turn to page 782*)

Good Feeding Makes For Efficient Performance

By W. E. KRAUSS, *Chief Department of Dairy Industry, Ohio Experiment Station, Wooster, Ohio*

THE great need for milk to supply essential food nutrients for civilian, military and lend-lease purposes places a responsibility on the dairyman that can only be met under present conditions by operating at a high degree of efficiency. In order to do this animal health must be kept at a high level. Proper feeding, good sanitation, and sensible management are three most useful tools for preventing physical breakdown and making maximum production possible. This article is concerned with proper feeding, a timely phase when feed may be short and demands for milk even greater.

A nutritional deficiency is an abnormal condition brought about by lack or insufficient intake to one or more food nutrients, or even by an unbalanced intake of nutrients. It may manifest itself by readily recognizable physical symptoms such as scours, watery eyes, and stiffness, or by inferior performance, such as retarded growth, lowered milk production, and abnormal calves.

In addition to water, the feed nutrients needed by dairy animals are carbohydrates (starches, sugars, fiber), fat, protein, minerals and vitamins. Of these, the groups in which some constituents are most apt to be lacking in the feed are the minerals and vitamins. If the animals actually are underfed, any or all of the other nutrients also may be consumed in too small amounts to afford protection. This latter situation should prevail but rarely and then only through ignorance, neglect, or actual shortage of feed.

Mineral Deficiencies

Although it is known that dairy cattle need about a dozen different minerals in their feed the ones most apt to be deficient are calcium, phosphorus, and iodine. In some parts of the country where the soil is deficient in iron, copper, cobalt and manganese these minerals may need to be added to the ration of natural feeds. As evidence accumulates regarding these rarer minerals their importance may be emphasized and more general need for supplementing rations with them be recognized.

Calcium and Phosphorus. Since it is in keeping with good farming practice, every effort should be made to have the mineral supply come from the feed consumed. Legumes and legume mixtures are excellent sources of calcium and ordinarily will supply adequate amounts of this mineral except when milk production is quite high and when young calves received little or no milk. When non-legume crops are used as the principal source of roughage, calcium intake may be inadequate and a calcium supplement indicated.

Phosphorus may be a limiting factor even when legume roughage is used, for on many soils available phosphorus is low and the crops grown on them are consequently also low in this element. Wheat bran, wheat middlings, and high-protein feeds like cottonseed meal, linseed meal and soybean meal are good sources of phosphorus. The importance of feeding concentrates as a source of phosphorus thus becomes apparent.

When legume roughages are not available or are limited in supply some calcium supplement should be used. When calcium only needs to be supplied, ground calcium carbonate (ground limestone) or oystershell can be used at the rate of one per cent of the grain mixture or be fed free choice.

When phosphorus is to be added, bone meal, dicalcium, disodium or defluorinated rock phosphate may be offered free choice or incorporated in the grain mixture to the extent of one per cent. Since these phosphorus carriers (except disodium phosphate) also supply calcium the need for both minerals will be satisfied when they are used.

Calcium and phosphorus supplements usually are unpalatable and should be mixed with salt when fed free choice.

Salt. Salt is needed by all livestock. Ordinarily one per cent of salt in the grain mixture will be adequate but salt should be offered free-choice regularly to insure an adequate intake. A good procedure for supplying salt, calcium and phosphorus, is to mix one to two parts of the calcium and phosphorus containing minerals with one part of salt and place in a box that is readily accessible. When heifers and cows are on pasture minerals should always be offered in this way. The box should be so constructed as to afford protection to the contents from wind and rain.

Since the only time a cow has much

opportunity for building up mineral reserves is during the dry period, the feeding of high-phosphorus high-calcium feeds or mineral supplements is particularly important during this time.

Iodine. In some areas of the United States the soil and water are seriously deficient in iodine. Livestock fed largely on feeds grown in such areas may develop iodine deficiencies which, in the case of dairy cattle, would become apparent by the presence of goiter in new-born calves. An inadequate intake of iodine may exist and efficiency of performance lowered without goitrous symptoms. In goitrous and semi-goitrous areas, therefore, iodine should be provided as a supplement. The simplest way to do this is to use commercial iodized salt (stabilized); the cheapest way is to add one ounce of powdered potassium iodide to 300 pounds of ordinary feeding salt. Because of the important functions of iodine it is possible that to use iodized salt for dairy cattle universally may be as desirable as in the case of humans.

Other minerals—Iron, Copper and Cobalt. Iron, copper and cobalt are interrelated in that they all contribute toward maintaining a healthy blood picture. Iron and copper are known to be needed for blood formation and when they are deficient anemia develops. Nutritional anemia in cattle has been found in Florida and cured by adding iron and copper to the ration. More recently, lack of cobalt has been shown to be involved in this type of anemia and also in the development of an emaciating anemia known as "hill sick" or "salt sick" in Florida and "Grand traverse" or "lake-shore disease" in Michigan.

Prevention of these difficulties in soil-deficient areas consists of adding one pound of cobalt chloride to cobalt sulfate to each ton of the regular salt sick mineral mixture (100 lbs. of salt, 25 lbs. of red oxide of iron, and one lb. of powdered copper sulfate) and offering this mixture at all times.

General use of iron, copper and cobalt supplements is not indicated.

Manganese. Manganese has been shown to be an essential mineral for proper nutrition of small animals. Lack of this element results, among other things, in irregularities in the breeding cycle. It is known that the manganese content of roughages varies considerably with location, and preliminary work at the University of Wisconsin suggests some relationship between low manganese intake and reproductive difficulties in cattle. At the present time, however, no recommendations regarding the feeding of manganese to dairy cattle can be made.

Vitamin Deficiencies

Dairy cattle and other ruminants do not have the need for many of the vitamins and vitamin-like factors required by hogs and poultry. This is due to the ability of the first compartment of the stomach (the paunch or or rumen) to manufacture practically all of the factors of the vitamin B-complex, and to the fact that roughage is consumed in such large quantities. Except in the case of calves under eight weeks of age, good quality roughage and grain will supply the vitamin needs of dairy animals under most circumstances. As the quality of the roughage goes down the amounts of vitamins A and D in them also decrease. Body needs may not be met as a result and the milk produced will have a low content of these two factors. Young calves often do not consume sufficient roughage to supply adequate amounts of vitamins A and D and unless the milk they consume supplies these factors a deficiency may develop. Also, because the rumen probably is not developed enough to permit manufacture of the B-complex vitamins, calves under eight weeks of age may need special feeds like alfalfa leaf meal and yeast or even special vitamin supplements.

Vitamin A. Green feeds, hays that have generous amounts of visible green, corn silage, hay silages and yellow corn are the materials from which cattle get carotene, the yellow pigment that serves as a source of vitamin A. Pasture serves as nature's carotene patch. To be able to pasture early in the spring and late in the fall would help solve the winter vitamin A supply problem as this shortens the period during which the animals must depend upon liver storage to supplement the often low intakes of carotene from hay that has been stored in the mow for several months or more. Corn silage carries considerable carotene if it is not ensiled too late and properly made hay silages as a rule are good carotene sources. Making maximum use of pasture and feeding good quality hay and silage liberally should insure adequate intakes of vitamin A for heifers and mature animals.

Vitamin D. This is the other vitamin that must be supplied in the feed or by the action of sunlight on the animal's body. Sun-cured hay contains enough vitamin D to satisfy the needs of animals over two months of age or from the time they consume two or three or more pounds of such hay daily. Calves under two months of age should receive a vitamin A and D supplement of fish liver oil, or alfalfa leaf meal as a source of vitamin A and irradiated yeast or other vitamin D-containing materials as a source of vitamin D. This will be particularly beneficial during the winter when the amount of these vitamins in milk is low.

Vitamin C. Even though cattle synthesize vitamin C the blood and urine of cows and the blood, urine, and semen of bulls with poor reproductive histories have often been found to be low in vitamin C. This cannot be corrected by feeding vitamin C as this vitamin is destroyed in the paunch. Vitamin C must, therefore, be injected, or a vitamin C-releasing substance called "Chloretone" fed. Caro-

(*Please turn to page 782*)

Reduced Rates for Livestock Exhibits

Railroads Return To Old Rates

"PROPOSED cancellation of tariff rules governing the transportation in official-classification territory, at reduced rates, of articles for exhibition at expositions or fairs held under public auspices, not shown to be just and reasonable. Suspended schedules ordered cancelled, and proceeding discontinued."

The above is the caption quotation taken from the decision of the Interstate Commerce Commission in Investigation and Suspension Docket No. 5174.

For many years the railroads have generally transported exhibits for fairs at reduced rates, and the breeders of pedigreed stock have come to consider this arrangement as an integral part of their transportation costs. The rules regulating this type of traffic have provided generally for the return free of charge to its original point of shipment of any carload of exhibition livestock shipped to one fair from the breeder's home station. When the stock was shown at more than one fair, the practice has been to collect half-rate at the time the shipment moved on to the next fair.

Early in 1942, the railroads east of the Mississippi River inaugurated proceedings to discontinue transporting at reduced rates livestock and other materials intended for exhibition at fairs and expositions held under public auspices for educational purposes.

Negotiations and meetings followed between representatives of the railroads, the Department of Agriculture, the International Association of Fairs and Expositions, and other interested parties, but early in 1943 the railroads in both Southern Freight Association territory and in Official Classification territory filed supplements to their tariffs with the Interstate Commerce Commission in which they proposed to cancel the reduced rate arrangements in full.

Protests against this cancellation were made by this office and the other interested parties. A hearing was held before the Interstate Commerce Commission, and its decision, rendered on December 28, 1943, orders the cancellation of the suspended supplements. As a result, exhibitors of livestock are now assured a continuation of the privileges which have been theirs for so many years.

In thus keeping down the costs on this type of traffic, this office feels it has made a valuable contribution not only to the breeders of pure bred stock and to the livestock industry as a whole, but also to the educational programs of the various State agricultural colleges and extension services and, through them, to the general public.

CHARLES B. BOWLING, Chief
Transportation Rates and Services Division
Transportation & Warehousing Branch
U. S. Department of Agriculture

Ohio Meeting

THE attendance at the 33rd annual meeting of the Ohio G. B. A., held at Mansfield, was the largest meeting of the Association since 1936. There were 233 interested Guernsey breeders with their families and friends at the luncheon.

Karl B. Musser, secretary of The American Guernsey Cattle Club, Peterborough, N. H., was the principal speaker. He reported a 15 per cent increase in registrations in 1943 as compared with 1942. He stated that even with this increase, due to changes in office procedure, it required 22 less clerks to do this work. He told the group that there were more herds on A.R. test than at any time in the history of the breed. He also stated that over 3,000 copies of the Performance Register have been sold to breeders. In commenting on the future of the Guernsey breed, Mr. Musser stated that farms may become smaller after the war, and this will mean increased interest in live stock and a market for Guernsey cattle. He called attention to the fact that quality is an important factor and that it will carry through a depression. If faith can be maintained in our product, we have nothing to worry about, stated Mr. Musser. In Mr. Musser's opinion, the pure bred dairy cattle industry will be in a favorable position for at least 10 years following the present war.

H. H. Varney, head of the Cleveland District OPA office, outlined some of the problems of the dairy industry as related to the OPA. He stated that it is difficult to correct inequalities but that the program of selective subsidies was helping to correct such inequalities. In his opinion there is more sentiment by the powers that be in Washington to make adjustments for higher returns to dairymen. Other speakers were C. F. Christian, Extension Marketing Economist, Ohio State University, and Earl N. Shultz, The American Guernsey Cattle Club Field Representative.

N. H. Hill, in his perennial capacity of chief awarder of prizes, presented the awards in the A. R. contest. He reported that there were 799 cows on A. R. test in 1943, which was 29 more than in 1942. H. F. Krimendahl of Celina, Ohio, was awarded a trophy for having the highest D. H. I. A. herd average in 1943. His herd of 17 cows averaged 10,200 lbs. of milk and 504 lbs. of fat. There were 24 certificates given to the owners of cows with lifetime records exceeding 2,000 lbs. of fat. John W. Bandy, Bellevue, Ohio, received a gold certificate on Masher's Treva's Tressie, whose lifetime record was 100,810 lbs. of milk and 5246.5 lbs. of fat. Wade N. Wehr, North Lima, also received a gold certificate on Franchester Contentment, whose lifetime record was 115,812 lbs. of milk and 5113.1 lbs. of fat.

Marigot of Starr Farm was the highest producing cow for the year on the basis of exceeding her A. R. requirements, and became an Ohio State Champion and a national class leader by having produced 15284.3 lbs. of milk and 921.3 lbs. of fat in class EE. She is owned by Samuel Chinn, Ravenna, who milked and took care of her throughout the year. The second highest cow from the standpoint of exceeding requirements was Quail Roost Maxim's Donna, owned by Mrs. Salley J. Sexton, Granville. This cow's record was 16863.0 lbs. of milk and 944.9 lbs. of fat in class A.

Mrs. H. F. Krimendahl, Celina, Ohio, entertained on the luncheon program with several harp solos. Frederick Krimendahl mystified the entire group with his "Black Magic" performance.

At the business meeting, Field Secretaries Floyd S. Barlow and H. E. Denlinger, gave reports of their work, showing considerable progress in breed and GOLDEN GUERNSEY activities. Mr. Barlow and Mr. Denlinger reported an increase in membership from 213 in 1926 to 326 in 1943. A membership directory was published in 1943. It was reported that seven consignments sales totaling 289 head were managed by the State Association in 1943. Six district judging schools were held with an attendance of over 700. The News Bulletin totaled 77 pages of reading material and 125 pages of advertising. The circulation of this publication is 14,300.

Resolutions were adopted as follows: (1) That a constructive and sound program, in Ohio, of complete Bang's eradication on the area plan be worked out and put into effect at the earliest possible date. (2) That a separate Dairy Department be established within the College of Agriculture, Ohio State University, since the dairy industry represents Ohio's largest single cash farm income.

H. F. Krimendahl, Celina; Ivan Steiner, Wooster; and N. H. Hill, Chagrin Falls, were elected directors for three years. At the organization meeting of the board of directors the 1943 officers were reelected. They are: President, G. F. Mason; first vice-president, Howard J. Ziegler; second vice-president, Paul Rhodes; and secretary-treasurer, Ivan Steiner.

Hunterdon County Demonstration

HUNTERDON County, N. J., Guernsey enthusiasts met on March 11 at Mr. & Mrs. L. B. Wescott's Mulhocaway Farm, Clinton, for a type classification demonstration.

After discussing the value of classification and the methods used, dairy extension specialist, George Taylor, and manager, Mike Seath of Fairlawn Farms, placed several Mulhocaway animals explaining in detail their reasons.

Following lunch, Prof. E. J. Perry of the extension staff, spoke on type as an indicator of efficiency with particular reference to the present feed shortage. Mr. Seath continued the classification using typical cows of several types and for first-hand experience members of the audience placed the animals along with him. Prompted by questions from the gathering, Mr. Seath explained the very satisfactory method of handling young stock at Fairlawn.

Field Secretary, William M. Nulton, Jr., of the N. J. G. B. A., closed the meeting with an illustrated discussion of the types of production testing open to the breeder and of the services the state and national associations stand ready to perform. JOHN D. COWLING.

New Hampshire Annual Meeting

THE New Hampshire Guernsey breeders annual meeting was fortunate in having noted guests such as Governor Robert O. Blood, Karl B. Musser, secretary of The American Guernsey Cattle Club, and Mrs. Mabel Fullerton Hatch, Wolfeboro, N. H., famous under the pen-name of "Goose of Goose Corner." Governor Blood told the breeders that dairymen must produce cattle that will make a profit and be of the right type if they are to stay in business. He praised the farmers for continuing high production, despite feed, labor and other shortages, and spoke briefly regarding the special legislative session which was meeting in Concord at that time.

Karl B. Musser predicted a bright future for Guernsey breeders in the years ahead. He called attention to the fact that there will be competition between butter and vegetable oils. He suggested that the dairy industry sponsor broadcasts of sports events as a means of advertising dairy products. He stated that the population in the South is estimated to increase 20 per cent more than the average in the entire country during the coming 20 years. He stated that this territory is being developed by The American Guernsey Cattle Club and will provide a good market in the coming years. He emphasized the need of long-time planning and that the organizations who do plan will strengthen their position.

Mrs. Hatch, with her colorful philosophy, praised the farmers for a production job well done. Mrs. Elmer MacKenzie of Keene, and Mrs. W. W. Walker of Laconia, officers of the Women's Auxiliary, put enthusiasm into the meeting concerning 4-H Club work. The report which each gave concerning the club in which she was interested was an inspiration to continue this work with the young people.

The New Hampshire Guernsey Breeders Women's Auxiliary also held their annual meeting, at which time Mrs. Hatch and Mr. Musser spoke. A Constitution and By-Laws were adopted, and plans made to assist with 4-H Club work and to help the men's organization at the time of the Parish Show and Sale.

A. J. Young, Gonic, state president, had a busy day presiding at the business session and being banquet toastmaster. He was reelected president. Other officers elected were William Niedner, vice-president; C. D. Stearns, secretary-treasurer; directors, Joseph C. Bodwell, Lyman Belknap, Elmer MacKenzie, James McGallagher, Alex Pringle, Leonard Gray, Arthur Parker, C. I. Gilman, Guy W. Angell, Maurice G. Chase, and honorary director, William T. Jordan. The Association voted to hold a Parish Show and Sale at the Christian Science Farm, Concord. A membership directory will be published and a quarterly news letter sent out to all of the members.

EARL N. SHULTZ.

Uncle Fud apparently enjoyed the New Hampshire meeting and sent in the following report:

SUM Meetin

Arter a spell of travel fust by train and three times by Bus we arrived at konkord.

Mrs. Eagle Hotel had a fine supper fur us better than at hum being sunday we went to chapel that night.???

monday mornin they cum traipsing frum all sides must have been nigh on hundered folks. lots of wimen folks. they took up so much room that the men folks had to go to another tavern to have ther meetin which was a hum dinger. folks all talked about differen things sum agreein an other agin. the president mr. yung did fine ther was a good looking yung fellar who seems smart cause he had to tell them about all things. he was good lookin wore glasses an smoke a pipe. you ought to see his baccer pouch it proves he was a cattel man.

arter coming back to Mrs. Eagles House they had a big dinner. dey all said she was good kook. arter a spell they had sum good musik and singing. pres yung got up and intreduce a nice little lady. he called the goose lady from goose holler by jiminy she gave a good talk. and I was sory when she got thru after cum a feller from nu york he wasent much but filled in until the guvnor cum. all he did was to knock sum fellers in petboro and good thing the guvnor came. that shet him up.

The guvnor gave a fine talk and he must be a al fired gud milker. milkin hundred cows. then a feller from what he call central offic. he must be a prefessor. he told em about things way ahed. sum ladies talk and gud tu. lot of kids who had wun sum prizes with ther critters at the fares after many talks frum other folks. and all in all we hed a gud time. an next sumer will try an get to the parish show and arter travel by train and Bus hum found evry O. K. which proves that it pays to get out sumtime. and cheat the Doc of sum muney. well i jus close

uncle Fud

Applicants for Membership

THE following Guernsey breeders have applied for membership in The American Guernsey Cattle Club:

IDAHO: Wilbur F. Boehlke, Buhl, recommended by Charles J. Pritzl.

ILLINOIS: Charles Zint, Palatine, recommended by George O. Fairweather.

MARYLAND: D. Raymond Snively, Boonsboro, recommended by Fred C. Downey.

NEBRASKA: Joe B. Muller, Omaha, recommended by O. H. Liebers.

NEW YORK: Knaust Bros., Inc., Coxsackie, recommended by A. H. Chambers.

PENNSYLVANIA: Eugene C. Coskery, Jr., Emmaus, recommended by Wm. F. Fretz; Roughsedge Bros., Wilkes-Barre, recommended by Gordon Hall.

WISCONSIN: M. E. Claffey, Waukesha, recommended by L. B. Stevens; Lawrence G. Fisher, Valders, recommended by Charles L. Hill; E. W. Hoeft, Waukesha, recommended by L. B. Stevens; Arthur O. Stock, Waukesha, recommended by L. B. Stevens; W. H. Steele, Pewaukee, recommended by L. B. Stevens.

Riddle Dispersal

About 300 farmers and dairymen gathered at the W. D. Riddle Farm, Deer Park, Wash., for the dispersal of his 26 registered Guernseys and eight grades. Deer Park is only a few miles north of Spokane, "The Inland Empire" region. Mr. Riddle had developed a good herd of producers, having averaged 417 lbs. of fat last year, and the cattle were appreciated by the neighbors, as that is where most of them stayed.

The highlight of the sale was the selling of Western Glow Border King, the two-year-old herd sire, to R. C. Crane & H. W. Hastings of Valley, Wash., for $1,000. Contending bidder was Earl Jones, Deer Park. Western Glow Border King was bred by Friedrichs Bros., Bow, Wash. He was sired by McDonald Farms Developer by Foremost Prediction and out of Western Glow Butterfat Bonny with a record of 10971.1 lbs. of milk and 575.0 lbs. of fat in GGG, a class leader record when made.

The 26 head sold for $5,865, an average of $225.57, including four-day-old calves and several less than six weeks old. Widespread interest in Guernseys was manifested by the fact that the 26 head were sold to 22 different buyers, many of them buying their first pure breds.

D. C. (Sandy) Keith of Spokane was the auctioneer.

Following is the sales list:

F. H. Beyer, Spokane, Wash.
Viola of Idaline..... $200
Don Blomgren, Deer Park, Wash.
Rockrose Celia..... 105
Robert Blomgren, Deer Park, Wash.
Rockrose Tiny Bubbles..... 230
W. O. Brockway, Bonners Ferry, Idaho
Rockrose Penney King (Bull)..... 60
Ralph Cook, Deer Park, Wash.
Rockrose Penney..... 210
Rimrock's Emily..... 200
Rockrose Fern..... 175
R. C. Crane, Valley, Wash.
Pend Oreille Merna..... 310
Rockrose Tiny..... 300
R. C. Crane & H. W. Hastings, Valley, Wash.
Western Glow Border King (Bull). 1000
E. E. Curtis, Oroville, Wash.
Rockrose June..... 175
E. S. Forney, Addy, Wash.
Rockrose Gold Brick (Bull)..... 275
Ralph Hafer, Valley, Wash.
Rockrose Leader (Bull)..... 140
Carl Hulquist, Laclede, Idaho
Rimrock's Cinderella..... 160
Alvin Kreyssler, Latah, Wash.
Rockrose Misty..... 160
M. B. Louthian, Clayton, Wash.
Pend Oreille Susie..... 240
Adolph Miller, Addy, Wash.
Rockrose Jewel..... 150
Jack Miller, Chewelah, Wash.
Rockrose Border Boy (Bull)..... 175
Wayne T. Pruitt, Bonners Ferry, Idaho
Gold Brick's Biddy's Biddy..... 265
L. E. Reed, Chewelah, Wash.
Rockrose Rater (Bull)..... 285
Norvin Riddle, Deer Park. Wash.
Topsy of Idaline..... 115
Jack Schmidt, Colbert, Wash.
Rockrose Florence..... 260
A. F. Warwick, Oakesdale, Wash.
Rockrose Goldie..... 225
Rockrose Mae..... 125
Lyle R. Wells, Colbert, Wash.
Rockrose Millie..... 150
C. R. Wyman, Naples, Idaho
Rockrose Tiny Rose..... 175

A. P. Irwin

A. P. Irwin, widely known in Guernsey circles in the East and owner of Sunny Ridge Farms, Chadds Ford, Pa., passed away Sunday, April 16, at his home at Sunny Ridge. Mr. Irwin was 83 years of age and started with Guernseys about 20 years ago, joining The American Guernsey Cattle Club on June 17, 1925.

During his life as a breeder he registered 153 males and 471 females, making a total of 634. His first animal to be recorded was Betsy's Winifred that was recorded on February 9, 1926, along with Betty's Sue on the same date. The first male to be registered was Violet's Master, registered on May 13, 1926.

After getting a start with his herd, Harry M. Pate was secured as superintendent, going to Sunny Ridge on October 1, 1928, and he continued as manager of the place and herd for ten years. It was through the strong support of Mr. Irwin that Mr. Pate organized the Pate Sales Company.

Mr. Irwin was known as the dean of America's Tea Tasters. He was an executive and partner in the Irwin-Harrison-Whitney Company of New York and had been a member of the official Board of Tea Tasters of the United States Department of Agriculture since 1897.

He is survived by two sons and three daughters. A short time prior to his death he had sold the farm to Mr. Bond of Wilmington, Del., and arrangements made to hold a sale of the cattle on April 28.

Chat . . .

B. H. Welty, president of the Interstate Milk Producers Cooperative, Waynesboro, was elected president of the Northeastern Dairy Conference at the annual two-day session held in New York. Mr. Welty succeeds Roger B. Corbett who is now associated with the National Farm Bureau Federation. Other officers reelected are: Dr. LeLand Spencer, professor of Agriculture, Cornell University, Ithaca, N. Y., secretary; David A. Clark, secretary of the Connecticut State Farmers Association, delegate-at-large.

SUMMARY OF 84157 ADVANCED REGISTER RECORDS

Includes Single, Double and Triple Letter Records

	Records	Lbs. Milk	Lbs. B. F.	Per Cent.
Class A	22257	11414.4	561.0	4.91
Class B	5422	11076.3	550.4	4.97
Class C	6252	10574.6	524.9	4.96
Class D	6959	10269.8	512.5	4.99
Class E	8676	9630.2	484.0	5.03
Class F	10658	9479.1	469.5	4.95
Class G	23933	8979.2	448.1	4.99
	84157	10114.0	502.0	4.96

The Guernsey Breeders' Milk Fund Carries On

1940 - - - - - - 1944

THE Milk Fund is now entering its fifth year of aid to the children from the Channel Islands. When we began our work our own country was not at war, the Channel Islands had just been taken by the Germans, the appeal was very urgent and the whole plan fresh and new. Now we have all worked and given for a good many years, it is harder to continue to work and give; but we continue.

The first year, 1940, we sent, first, dried milk, then blankets and clothing and then what was most needed—money—all from a fund of over $8,000 donated by the American Guernsey breeders.

In 1941 we sent money to the Channel Island Relief through the British War Relief Society and the Refugees of England Committee, and through the Adoption Plan we undertook the care of 34 designated children. That year we sent something over $7,000. Part of this came from donations and over $5,000 from the sale of pure bred heifers.

In 1942 we continued to take care of the 32 children, we bought a tractor as well as a farm horse and cart for the Farm Colony at Lynwode Manor, where the older boys and girls live, learning farming against the day when they will return to the Islands, and for the present they are helping to raise food for the country. That was the year that Mrs. Murray of Flying Horse Farm made the afghan and auctioned it for $263 for the benefit of the Milk Fund, someone else had a small Flower Sale and the school of Kalona, Iowa, had a Festival and sent the Milk Fund the $64.67 which they raised. That year we sold calves for $6,997 and our total contributions passed the $12,000 mark.

In 1943 we did not do so well. Many breeders were generously donating calves and many sales managers were giving free cataloging and advertising, but quite naturally many of the calves were sold for the benefit of the American Red Cross and our own Navy League. Taxes are higher, so is feed, and labor is scarce and there are many calls on everyone. The contributions came to $1,801, and the sale of heifers to $2,412.59. But at that, it has been gratifying, something to be very proud of, that we do continue to take care of the children. Some of the women who left Guernsey with their children are now able to provide for them. We now have only 24 designated children, some of whom have lost one parent, some have lost both, and the Channel Island Relief is still looking after thousands of others, some in Hostels and some in private homes. Many of the children live with small farmers whose means do not permit of the children's full support. Our 24 children live in Hostels, and it costs $156 to feed and house each child for one year. They write regularly, some of them write and spell much better now; they seem very cheerful, very well cared for and very, very grateful to the "foster parent" or the "kind friend in America." When they get letters from us over here they are delighted, and they all write of school, what they had for supper, if they've had good marks, about the sow having pigs or the cow a calf, confident that not only will we continue to help them and look after them, but that we are interested in their lives.

In 1944 we would like to raise more again, if possible. We already have pledges to care for some of the children, but the rest of the money must be forthcoming. The need is still great. Your two chairmen, like everyone else, are very busy with Home War Work and they are desirous of economizing time and effort for themselves as well as for the breeders and sales managers. So instead of selling calves at a great many sales, the idea this year is to concentrate on one sale, for the spring in any event, and make that one sale a great success.

SELL HEIFER FOR GUERNSEY CHILDREN

Mr. & Mrs. Richard Saltonstall of Charlescote Farm, Sherborn, Mass., have given a splendid young heifer to be sold at The Guernsey Sale on May 19. She, herself, is good and will be worth a lot of money on her own merits; but she'll be worth even more, for she'll be worth the health and well-being of a great many children.

THE GUERNSEY MILK FUND HEIFER

Charlescote Jill was born on February 1, 1943. Her sire, Charlescote Parson, was owned by Larch Farm and, in turn, was sired by Langwater Peter that has made a record for himself at Charlescote. "Peter" goes back to Langwater Merrymaker and Langwater Valiant. On the dam's side, "Parson" is out of Aiyukpa L. Blanche that made 18648.8 lbs. of milk and 892.1 lbs. of fat in AA, that, in turn, is a granddaughter of Shuttlewick Levity and out of Imp. Aiyukpa Blanche.

The dam of "Jill" is Charlescote Arabella that has recently finished a record of 11648.2 lbs. of milk and 535.5 lbs. of fat in EE (held for registration of calf.) She was sired by Argilla Prosperity, a son of Alfalfa Farm Philosopher out of Argilla Faith's Dolly by Dolly's Foremost of High Rock. On her dam's side, "Arabella" was out of Hilltop Governor's Lassie, a double granddaughter of Butterfat Que Vive.

(Please turn to page 782)

Bournedale Rex Is Dead

BOURNEDALE REX, senior herd sire at Meadow Lodge Farms, owned by Kent B. Hayes, Oklahoma City, Okla., died on February 19. He was slightly more than 15½ years of age. "Rex" has a real record and stands a splendid opportunity of becoming a Century Sire, as he now has 83 A. R. daughters, several more on test and other developing. Mr. Hayes expresses a desire to test enough daughters to make him an A. R. Century Sire.

Bournedale Rex was born on August 17, 1928, to the service of Langwater Collection, A. R. His dam, Saugerties Violet, has a record of 14633.5 lbs. of milk and 772.1 lbs. of fat in class BB. "Rex" was bred at Bournedale Farm, owned by H. F. Andrus, Millerton, N. Y. At the age of about 17 months he was purchased by L. S. White, Cairo, N. Y., to take the place of Langwater Africander that had been herd sire at White Farms. The background of the herd at White Farms was rich in May Rose breeding and after it had become established, Langwater Africander was purchased with the result that he produced a great many animals with rugged constitutions, deep large middles and great production. This was what "Rex" had to work with, and as his young daughters came on it was immediately noted that they were very uniform and of good dairy quality. His first five daughters to be tested proved to have production. The seven nearest dams of "Rex" averaged 13343.9 lbs. of milk and 685.4 lbs. of fat. "Rex" stayed at White Farms until it was dispersed on May 18, 1935, when the late S. W. Hayes purchased him at the sale.

Incidently, the White Farms Dispersal, was the greatest sale in 1935 and the 129 head averaged $485.43, with the top, Bournedale Rex, at $7,500. It will be recalled that during that year the National Guernsey Sale, with 46 head, only averaged $390.11, while Coventry-Florham with 46 head topped all sales with $499.13, but Bournedal Rex had the honor of being the top animal for the year. Prior to the sale Judge Hayes came East and visited White Farms, going through the herd very thoroughly with Sid White. After checking this herd, two days prior to the sale, he returned to check over his notes, so he went into the sale thoroughly prepared to purchase a herd sire for his fast developing herd in Oklahoma. Col. George Bain gave his usual introduction to the bull and asked, "How much am I offered?" Immediately, in a clear tone, Judge Hayes announced $2,000. This crowded out, without a nod of the head, a bid from the Kansas State College of $600. The contenders from the $2,000 mark were Caumsett Farm, Boulder Bridge, Kitchener Farm and James De Normandie, but Judge Hayes finally shipped Bournedale Rex to Oklahoma with a bid of $7,500. Along with Bournedale Rex he shipped Rex's Generous, Rex's Ilene, Rex's Arlene 2d and Rex's Barbara 2d.

While he was shipped in May or June of 1935, by April 24, 1936, eight calves had been delivered at Meadow Lodge sired by "Rex," and his record as a breeding sire remained good throughout his lifetime. Says Kent Hayes, "The last cow that will ever calve to his services dropped a heifer on March 6, which proves that he was a breeder at nearly 15 years of age." During his lifetime 168 daughters and 118 sons have been registered. Eight of his sons have made the A. R., while 83 daughters, with the 84th finishing her record, have become A. R. The 111 records of these 83 daughters average 11482.3 lbs. of milk, 557.3 lbs. of fat with only 12 in the mature classes.

Three "Rex" sons are now in the Meadow Lodge herd. Meadow Lodge Masterpiece, reserve grand champion at the National Dairy Show at Memphis in 1941, is out of Antietam's Mona's Flower with 15452.8 lbs. of milk and 757.2 lbs. of fat in AA. Meadow Lodge Rex's Kingmaker, out of Argilla Flute with 13035.5 lbs. of milk and 752.3 lbs. of fat in G. His daughters are coming into milk and look most promising. Meadow Lodge Rex's Climax, out of Green Meads Queen Snowfli, 12720.4 lbs. of milk and 758.0 lbs. of fat, FF, a daughter of Langwater King of the Meads and full sister to Green Meads Queen Snowflake and Green Meads Levity King. His progeny are all still young, but show good type and extreme uniformity.

(Please turn to page 782)

Income Tax Rate . . .

(*Continued from page 773*)

in the armed services and by others who have left farms temporarily to work in war plants.

In like manner, the purchase of pure bred livestock by large income receivers contributes to the pure bred livestock boom which is now under way. Even though they limit their selections to animals that stand in highest repute among members of the fraternity, the result is higher prices all along the line. Those with low incomes may purchase a few superior animals in competition with their more favorably situated brothers, but, on the whole, they will be obliged to limit their purchases to animals that are assumed to be somewhat less meritorious. As they listen to the chant of the auctioneer, they must keep constantly in mind the fact that the real cost of a high-priced pure bred animal will be much less for those with large than for those with small incomes.

In some respects, a pure bred cattle boom is less serious than a land boom. Boom prices for a few animals usually represent a smaller total investment than a boom price for a farm. A cattle boom is liquidated rather promptly, while the effects of a land boom may carry over the greater part of a generation. However, both are highly undesirable, and when one is superimposed upon the other, the results are bound to be disastrous for many.

Existing tax regulations tend to encourage some persons with large incomes not only to invest in farm real estate, pure bred livestock, and other forms of farm capital, but to make expenditures which otherwise would not be incurred because of the relatively small equities they have in their taxable incomes. This raises a question whether society will be best served in the long run under the existing arrangements or whether some modifications are called for. If it is decided that the general welfare will be best served by discouraging investments in farm capital by those with large incomes and by discouraging speculation in farm properties by others, attention will need to be focused upon ways of reaching these objectives. One possible approach would be to prohibit the deduction of capital losses and depreciation of farm capital from farm and nonfarm income combined before computing the tax. Elimination of the regulations whereby 50 per cent of the capital gains is exempt from tax if the sale takes place more than 6 months after purchase also would contribute to this end. To remove the inflationary pressure on land values by those with small incomes it may be desirable to adopt a stiff capital gains tax until the emergency passes.

Good Feeding . . .

(*Continued from page 775*)

tene fed at a high level also has been shown to be beneficial. This should emphasize the importance of feeding good roughage to bulls.

Summary

The old saying "an ounce of prevention is worth a pound of cure" is just as applicable to dairy cattle feeding as to anything else. In the preceding discussion attention has been directed to preventive measures based on good farm practice and common sense. The key procedures consist of making greater use of pasture, growing better crops, harvesting and storing them so as to preserve as much as possible of their original value, and feeding liberally, particularly of roughages.

Milk Fund . . .

(*Continued from page 780*)

On previous occasions Mr. Merryman has sold many good Refugee heifers and then he has turned around and "sold the Milk Fund." He has asked for and received many contributions and pledges. He has done it before and he can do it again, and we hope that every buyer, every Guernsey man and woman who goes to The Guernsey Sale will help to sell the heifer, and then will contribute to the Milk Fund. Of course, we like the big donations, but we are also delighted to receive small ones as well, so please give whatever you can whether it is much or little.

If anyone who does not plan to be at The Guernsey Sale, but is interested in the Milk Fund and the Channel Island children and would like to give, contributions may be sent to Mrs. F. G. Thomson, chairman, Pine Tree House, Haverford, Pa., or to Mrs. John S. Ames, co-chairman, Langwater Farm, North Easton, Mass.

One of the Chairmen is no longer a Guernsey breeder in actual fact, but she will always be one at heart, and we both know the thrill that comes from making a good record, so we are now hoping that at The Guernsey Sale all breeders and the little Refugee heifer may make a World's Record.

Abi Caroline Thomson.
Nancy Ames.

Bournedale Rex . . .

(*Continued from page 781*)

For a time it appeared that "Rex" might not have been the bull for Meadow Lodge, but in recent years he proved his ability without any question, and at the present time there are 42 daughters and the three sons being used in the herd. "Rex" has left his stamp upon the Guernsey breed and it was a stamp that has met the approval of many breeders.

Chat . . .

Raymond M. Henley has recently purchased Sunnymede Warrior Superior from Sunnymede Farms, Bismarck, Mo., to head the small, select herd which he is assembling at the Glen Ayre Farm, Kirkwood, Mo. While Mr. Henley is a comparative newcomer in the Guernsey fold he has been interested in dairy cattle for many years having studied dairy husbandry at the University of Illinois. He plans to do A. R. testing.

Sunnymede Warrior Superior is sired by Sunnymede Juvis Warrior, his dam being Rose Tree Splendid that has a record of 10979.2 lbs. of milk and 559.8 lbs. of fat in B, and is again on test in A and has 12140.7 lbs. milk and 576.13 lbs. fat in 325 days.

William Niedner recently celebrated the 50th anniversary of the Charles Nieder Sons Company. Mr. Niedner is owner of Rosewald Farm, Hillsboro, N. H. Congratulations.

Changes Among the Leaders

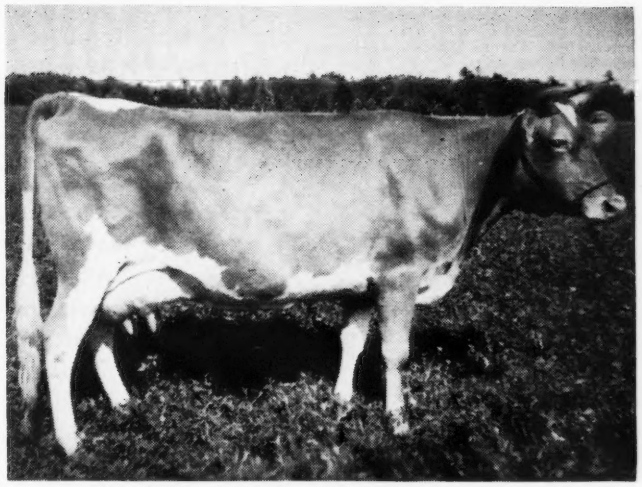

Johnson's Betty's Patsy

Johson's Betty's Patsy 647043 Reentry 57544

FOURTH IN CLASS BBB

JOHNSON'S BETTY'S PATSY, owned by H. M. Jacklin & Son, Plover, Wis., places fourth in class BBB with a production of 11284.7 lbs. of milk and 713.1 lbs. of fat. This is the third consecutive lactation that she has made a Wisconsin State record. Her previous records are 11709.7 lbs. of milk and 719.0 lbs. of fat in GG, a world's record, and 11604.2 lbs. of milk and 751.2 lbs. of fat in class DDD.

This cow has not only demonstrated that she is a great producer year after year but she is an excellent individual. She was bred by Glenn Johnson, Baraboo, Wis., and was purchased from Mr. Johnson after they lost her mother, Johnson's Nettie's Betty. "Nettie's Betty" died as a result of acetonemia after producing 5123 lbs. of milk and 228 lbs. of fat in 90 days.

Her sire, Firestone Apollo, was by Ladysmith's Governor of Firestone Farms and out of Maranda White that produced 12323.3 lbs. of milk and 538.0 lbs. of fat in G.

A paternal sister to "Patsy", Johnson's Dewdrop's Grace's Faye, has finished a record in AAA of 13598.9 lbs. of milk and 654.5 lbs. of fat (subject to final verification and approval and held for registration of calf). Faye's dam, Johnson's Dewdrop's Grace, has a record in AA of 14293.5 lbs. of milk and 736.6 lbs. of fat.

"Patsy" and "Faye," along with two more paternal sisters and six other foundation cows have recently been sold to John R. Kimberly of Eskdale Farm, Neenah, Wis., for the start of a good herd. "Patsy" has just recently presented Mr. Kimberly with a heifer calf by Pinewood's Foremost whose sire is Foremost Czar and whose dam is Valor's Hazel with 15435.0 lbs. of milk and 648.1 lbs. of fat in A. During this lactation "Patsy" received only ordinary care. She was out on pasture with the herd and never received more than 12 lbs. per day of dairy ration. M. E. Jacklin milked and fed her throughout the record.

Sire: Firestone Apollo 173653
Dam: Johnson's Nettie's Betty 497410.
Breeder: Glenn Johnson, Baraboo, Wis.
Owner: H. M. Jacklin & Son, Plover, Wis.
Born: June 11, 1938. Calved Feb. 3, 1943.
Served May 13, 1943. Calved Feb. 17, 1944.
Carried calf 209 days during test.
Requirement for admission 347.5 lbs. fat.
Supervised by University of Wisconsin.
2 Milkings daily.
Total Milkings 610.
Special test taken in November.

1943	Milk Lbs.	Butter %	Fat Lbs.
Feb. 7	946.6	6.47	61.25
Mar.	1387.5	6.47	89.77
Apr.	1272.9	5.90	75.10
May	1361.1	6.02	81.94
June	1222.3	6.15	75.17
July	1160.7	6.01	69.76
Aug.	1125.3	5.86	65.94
Sept.	1026.3	6.26	64.25
Oct.	873.6	7.60	66.39
Nov.	736.0	6.99	51.45
Dec. 8	172.4	6.99	12.05
TOTAL	11284.7	6.32	713.0

C. F.'s Fancy Rilma Rose 565943 Reentry 58415

EIGHTH IN CLASS CCC

THE Chesterbrook herd, Berwyn, Pa., owned by the estate of E. B. Cassatt and managed for many years by Peter J. Boland, is one of the oldest of our Guernsey herds, having its foundation in 1904. Thirty years ago a cow from this herd, May Rilma, made the first 1000-lb. fat record of any breed. May Rilma still holds eighth place in class A with her record of 19673.0 lbs. of milk and 1073.4 lbs. of fat. Other class leading cows following May Rilma were as follows: C. F.'s Mint Julip, 17937.6 lbs. of milk and 982.2 lbs. of fat, AA; May Butterscotch, 18555.9 lbs. of milk and 887.9 lbs. of fat, AHI, world record when made; and Hot Toddy, 12187.2 lbs. of milk and 675.4 lbs. of fat, AAA.

A new class leader joins the ranks. She is C. F.'s Fancy Rilma Rose placing eighth in class CCC with a record of 12178.4 lbs. of milk and 664.4 lbs. of fat. Her sire is Rilma's Cathedral Rose King. His dam, Rilma's Cathedral Rose, is famous for her class leading record and that of her daughters. She made a class leading record in class C of 18331.7 lbs. of milk and 913.4 lbs. of fat. Her daughter, Cathedral Rosa-

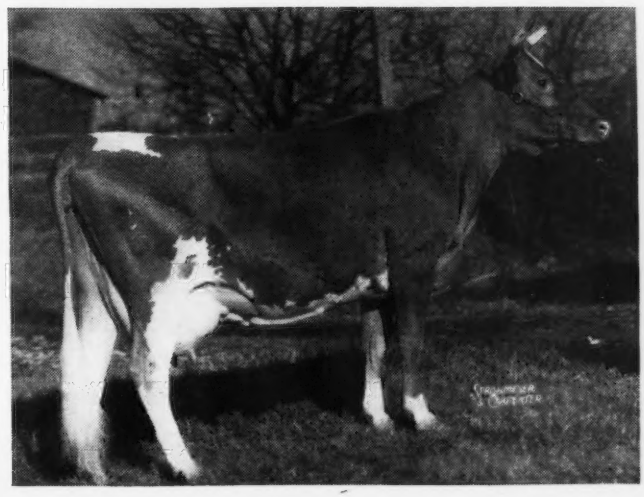

C. F.'s Fancy Rilma Rose

lie, holds the world's record in lbs. of fat with a record of 23714.5 lbs. of milk and 1213.1 lbs. of fat in class A. The other class leading daughter is Cathedral Rose Rilma with a record in class F of 16881.5 lbs. of milk and 863.6 lbs. of fat. Rilma's Cathedral Rose is a daughter of Langwater Sybarite's Caesar and Peerless Farm's Hopeful Goda Rilma. Rilma's Cathedral Rose King has 34 A. R. daughters. His sire is King's Advocator, that was a son of Itchen King and out of Warrior's Daybreak of Suburban Farm. Itchen King was the sire of Mount Hope Periwinkle, that made a class leading record in FF.

The dam of C. F.'s Fancy Rilma Rose was Fancy Hyacinth. She has a record in AA of 18733.7 lbs. of milk and 848.0 lbs. of fat. She has two A. R. daughters, Folly Hyacinth with 13761.0 lbs. of milk and 605.5 lbs. of fat in class C, and C. F.'s Brilliant with three A. R. records, one in AA of 12925.2 lbs. of milk and 631.7 lbs. of fat. Fancy Hyacinth is a daughter of Brookmead's Prince Daylo. He was the sire of May Butterscotch, the fromer world record cow from this herd mentioned above. Brookmead's Prince Daylo was a son of Langwater Stars and Stripes 2d, the sire of Brookmead's Heartsease, that made a class leading record in class CC. His dam was Royal Master's Daylo Maid. Fancy Hyacinth was out of Royal Robe, whose dam was Nightgown, a daughter of King's Masher 9th. The sire of Royal Robe was Violet of Theodora's Noble of Buttonwood. This bull was the sire of Noble's Toddy, a cow that made a record in class A of 16949.9 lbs. of milk and 921.4 lbs. of fat.

The class G record of C. F.'s Fancy Rilma Rose should not be overlooked. It was 11215.6 lbs. of milk and 623.4 lbs. of fat.

Sire: Rilma's Cathedral Rose's King 177171, A. R.
Dam: Fancy Hyacinth 310494
Breeder-Owner: Est. E. B. Cassatt, Berwyn, Pa.
Born: Sept. 14, 1938. Calved Feb. 15, 1943.
Served June 1, 1943. Calved March 7, 1944.
Carried calf 202 days during test.
Requirement for admission 339.2 lbs. fat.
Supervised by Pennsylvania State College.
2 Milkings daily.
Total Milkings 610.

1943	Milk Lbs.	Butter %	Fat Lbs.
Feb. 19	478.9	5.71	27.35
Mar.	1480.2	5.71	84.52
Apr.	1470.1	4.73	69.54
May	1520.5	4.92	74.81
June	1363.7	5.11	69.69
July	1197.5	5.14	61.55
Aug.	1079.9	5.38	58.10
Sept.	971.2	5.80	56.33
Oct.	1073.6	5.97	64.09
Nov.	941.0	6.19	58.25
Dec. 20	601.8	6.67	40.14
TOTAL	12178.4	5.46	664.4

Mace Added to Force

K. M. MACE has been appointed as representative of The American Guernsey Cattle Club working in the states of Virginia, North Carolina, South Carolina, Georgia and Florida. Mr. Mace was originally from Mullins, S. C., and was reared on a farm. He graduated from Clemson College in Dairy Husbandry in the year of 1925. Since his graduation he has covered the Southern States for the James Manufacturing Co., Elmira, N. Y. He has been selected to be the Guernsey representative in part of the territory that was formerly under the efficient supervision of Harvey Bates.

K. M. Mace

Chat . . .

Wallace Anderson is now manager of Haven Hills Farm, owned by Mrs. George E. Dean, Albion, Mich., filling the position formerly held by Glen Fox. Mr. Anderson previously had charge of the dairy herd under Mr. Fox.

Ziba Bunnell has recently taken the position as manager for C. A. Wade, Sheeder Mill Farm, Chester Springs, Pa. Mr. Wade is desirous of building one of the good herds in his section.

Recent sales at Groton House Farm, South Hamilton, Mass., include two Pine Manor Levity's Legacy daughters to W. B. Schleigh, Martinsburg, W. Va.; a son to M. B. Davison of Morrisville, Vt., and another son to Howard Ziegler, Fireside Farms, Clyde, Ohio. This is Mr. Ziegler's second "Levity" son. The dam is Groton House Caesar's Etta that has a record of 12648.6 lbs. of milk and 637.5 lbs. of fat in F. Pine Manor Levity's Legacy's first four daughters to be sold, all under 16 months of age, average $2,360.

Liseter Farms, Newtown Square, Pa., discontinued retailing GOLDEN GUERNSEY milk on April 1, selling the majority of the business to Miller-Flounders Dairy, distributor in Chester, and also supplying them with the bulk milk produced on that farm. Liseter Farm has been selling its milk under the trademark since 1941.

Change in Hotels

THE Ohio G. B. A. Heifer Sale, that will be held in the Columbus Riding Club on May 15, announce a change from the Seneca Hotel to the Hotel Columbus. Headquarters will be both at the Deshler-Wallick and the Hotel Columbus for the sale.

GORDON HALL

Purchasing Agent ***Consultant***

For a number of years I have cooperated with owners and managers in founding and developing herds. I believe this work has been profitable to them, at least all are on a sound basis, and that I can be of equal help to others.

Princeton TEL. 1895 **New Jersey**

for
UDDERS - TYPE and PRODUCTION

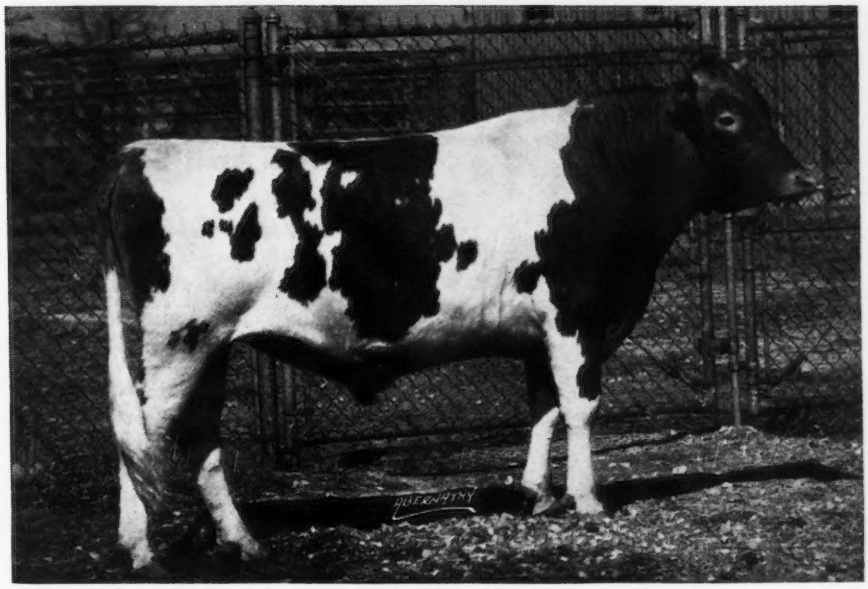

UNRETOUCHED PHOTO

BURTON LANE'S JUNIOR HERD SIRE

VALOR'S FAITHFUL SUPREME 331788

HIS DAM'S UDDER

His dam, Foremost Old Rose, possesses the beautiful udder pictured above.

We are expecting his daughters to have very good udders, a high level of production and to be outstanding in type. His sons should transmit the same qualities. His first calves will arrive in May. Sons from Sargon daughters will be for sale.

TYPE: His dam, Foremost Old Rose, is an outstanding show cow being first place at the 1940 and 1941 National Dairy Shows as a 3 and 4-year-old. Her sire, Foremost Prediction, won Peer Trophy (sire) N. D. S. in 1940—41. Valor's sire, McDonald Farms Supreme Blend, was first prize junior yearling bull at the Eastern States and N. Y. State Fair in 1940, and first prize two-year-old at the Dairy Cattle Congress and Maryland State Fair in 1941 with a total of five "firsts" in State shows to his record. Valor's Faithful Supreme goes back to Mixter Faithful that was Senior and Grand Champion, Eastern States Exposition, in 1925, and reached her height in 1926 as Senior and Grand Champion at the Sesqui-Centennial Exposition.

PRODUCTION: Valor's Faithful Supreme's thirteen nearest dams average 14475.2 lbs. of milk and 750.8 lbs. of butter fat. Six of the 13 dams hold **World Records or Class Leading Records.** His direct dam, Foremost Old Rose, possesses a production record of 15220.4 lbs. of milk and 742.3 lbs. of butter fat in Class A. His Sire's dam, Supreme's Janice, has a **World's Record** of 19618.6 lbs. of milk and 981.8 lbs. of butter fat in Class AA, and is a great brood cow. Valor's Faithful, which appears on both sides of his pedigree, has a **World's Record** of 20011.7 lbs. of milk 976.5 lbs. of butter fat, Class AA. Her dam, Mixter Faithful, also the dam of Superb's Faithful, is the only cow of the breed to have made **3 records** exceeding 1000 lbs. of butter fat.

BANG'S AND T. B. ACCREDITED

BURTON LANE FARM

CONWAY ROAD, LAKE FOREST, ILLINOIS

OLIVER M. BURTON
Owner

Our herd Is built on outstandig cow families.

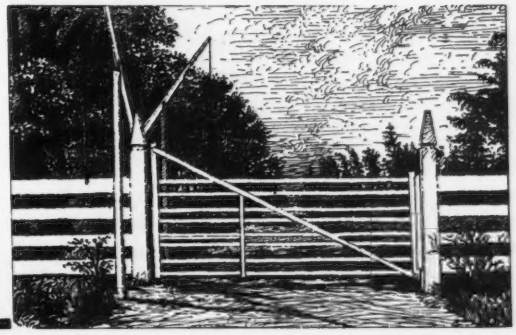

Charlescote Farm Guernseys

OUR CONSIGNMENT TO

The Guernsey Sale (formerly Coventry) Trenton, N. J., May 19

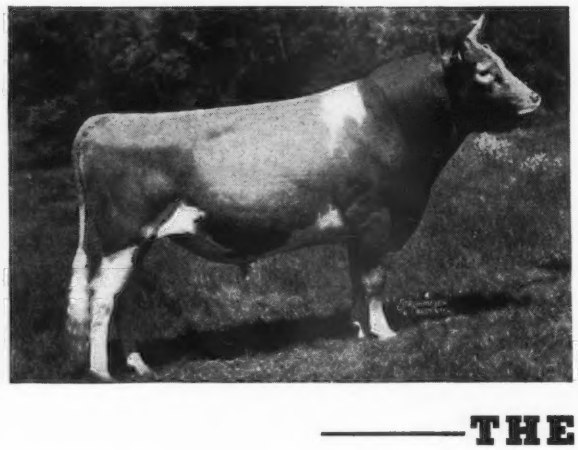

A Son and Granddaughter of

Langwater Peter, A. R.

Was herd sire at Langwater for a year in exchange for Langwater Valencian. The average of his first seven daughters is 13924.9—714.7—all immature records. Two made Class Leader records. Peter's daughters show an increase of 3174—123—over their dams.

THE SON

CHARLESCOTE PATRIOT
Langwater Honoria on Upper side, and Levity on Lower side.

A son of Langwater Peter. His full brother, Charlescote Patriarch, herd sire at Dellwood Farm, Mt. Kisco, Long Island, owned by Mr. John Henry Hammond.

Out of Charlescote Larch, 12437.8—667.3—GG, that was sired by a grandson of Shuttlewick Levity and out of a granddaughter, 13194.6—651.2—G, of Langwater Phyliss sold for $10,500.

CHARLESCOTE JINGLE
Levity on both Upper and Lower sides.

An open heifer by Charlescote Parson a son of Langwater Peter and out of Aiyukpa L. Blanche, 18648.8—892.1—AA—Highest tested daughter of Aiyukpa Levity-King, a son of Shuttlewick Levity.

Out of Charlescote Melody, 14016.7—751.1—BB, by a son of Langwater Pharaoh and out of Aiyukpa Levity Coronet, 13231.4—730.5—AA, Total Milkings 730, also a daughter of Aiyukpa Levity-King. Her dam, Golden Coronet of Jean DuLuth, and grandam, Jean DuLuth Coronet, both former Class Leaders and one of the outstanding Guernsey families.

We have never consigned an animal to a public sale with such proved and popular blood lines as Jingle. Of Patriarch, full brother to Patriot, Mr. Hammond writes, "He is developing into a very fine bull, and in my opinion, is particularly good looking."

FEDERAL ACCREDITED CERTIFICATE 474040 STATE ABORTION FREE CERTIFICATE 12

RICHARD SALTONSTALL, Owner
140 Federal Street
Boston, Massachusetts

Sherborn, Massachusetts

CHAUNCEY F. WEST, Herdsman MAYNARD C. GRINDLE, Manager

210 MILLIONS OF HOURS PER YEAR SAVED BY MILKING MACHINES

Says Bureau of Agricultural Economics of U. S. Department of Agriculture

★ ★ ★

MILKING MACHINES CALLED "WAR TOOLS"—USED MORE HOURS PER YEAR THAN ANY OTHER FARM MACHINERY

RECOGNITION of the very important part that milking machines are playing in the war effort now comes from an important Government source which in the January 1944 issue of "The Agricultural Situation" published by the Bureau of Agriculture of the U.S.D.A., says in part: **"Milking Machines have played an important part in helping dairy farmers increase wartime production to peak levels. . . . They have taken the place of men who went to war and helped those who lacked physical strength and experience to milk by hand. Without these machines many dairymen would have long since reduced their cow numbers. . . ."** The report also goes on to say: **"With the machines in use in 1943 labor needs for milking were at least 210 million hours less than would have been needed if all milking had been done by hand"** and, **"Annual average usage of milking machines in 1944 was estimated to be 684 hours per machine. This is higher than other important farm machinery."** Also, **"Average annual labor savings of more than 700 man-hours per machine"** were reported.

We are proud of the part De Laval Milkers are taking in this great effort. There are still many dairymen who need De Laval Milkers and we are doing our utmost to supply them.

★ ★ ★

DE LAVAL *SPEEDWAY* MILKING SAVES ADDITIONAL TIME

Even greater savings in time can be made by milking machine users by adopting the De Laval Speedway Method of Fast Milking — frequently as much as half the time is saved as compared with older methods of milking machine operation. In addition, improved udder health, more and cleaner milk are usually obtained. The method is so simple that dairy farmers can use it with any make of milker, *but it works best with a De Laval.* See directions below or ask your De Laval Dealer about Speedway Milking.

For Better, Faster, Cleaner Milking

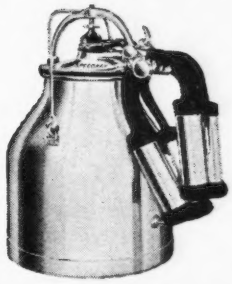

For Saving Valuable Time and Labor

THIS IS THE EASILY FOLLOWED
DE LAVAL *SPEEDWAY* METHOD OF FAST MILKING

1. *Be regular*—start the milking at the same time each milking.
2. *Have everything in readiness*—avoid unnecessary noise, confusion or distraction of any kind in the barn at milking time. Study your milking routine to eliminate every unnecessary move.
3. *Preparation of the cow*—Thoroughly wipe the udder of each cow, just before it is her turn to be milked, with a clean cloth which has been immersed in warm water (130° F.) containing 250 parts per million of available chlorine. Follow immediately with Step 4.
4. *Use of the Strip Cup*—Next, using a full hand squeeze, draw a few streams of milk from each quarter into strip cup. Inspect for abnormal milk; if present, milk cow last. (Steps 3 and 4 induce rapid let-down of the milk.)
5. *Apply teat-cups immediately after using Strip Cup.* Hold and apply teat-cups properly so that no vacuum is lost and least amount of air is admitted.
6. *Teat-cups should be removed from cow at end of 3 to 4 minutes.* Hand stripping should be employed chiefly for purposes of inspection, and should consist of only a few full hand squeezes from each quarter. Do not prolong hand stripping.

   Machine stripping can be done just before removing teat-cups by massaging each quarter briefly.

★ *BRING THE BOYS HOME SOONER—BUY MORE WAR BONDS* ★

THE DE LAVAL SEPARATOR COMPANY

NEW YORK 6, 165 BROADWAY — CHICAGO 6, 427 RANDOLPH ST. — SAN FRANCISCO 19, 61 BEALE ST.

PROVED PERFORMANCE
Backed by
GOOD LOCAL SERVICE

With more PAPEC Cutters in use than any other make, you'd naturally expect Papec dealer service to be prompt, complete and experienced. And it is! Better performance plus better service has made PAPEC the cutter most farmers buy.

There still aren't enough Papecs to go 'round. But if your Papec dealer can't get you a new machine, he can supply all the parts to put any old Papec into A-1 shape. Save time during rush season by replacing worn parts now.

Papec Machine Co.,
Shortsville, N. Y.

PAPEC
HAY CHOPPER-SILO FILLER

Handy Hoof Trimmers

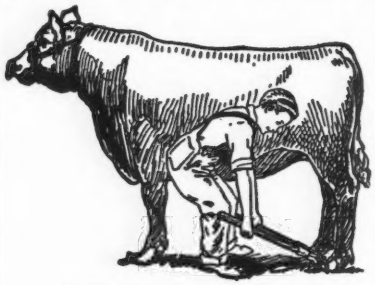

An ideal tool for every farmer. So simple that a boy can do the work. Use this tool for trimming hoofs on horses, cows and bulls. Ideal for dehorning young stock. Using this trimmer prevents accidents, saves time and money. 30-inch handle gives leverage. Made of high carbon tool steel. $5.65 delivered.

Over 35,000 Satisfied Users.
MILCARE CO., Fergus Falls, Minnesota

FRANKLIN
Uterine Capsules
A valuable aid in removing afterbirth and treats septic infection. 3 capsules $1, 12 for $3, postpaid.

CATALOG FREE!
O. M. FRANKLIN SERUM COMPANY
Livestock Exchange Building DENVER, COLO

GLENN G. LECKY
Auctioneer
of Pure Bred Guernseys
Holmesville - Ohio

FARM MANAGEMENT
Surveys, Budgets, Accounts, Tax Returns
Full or Partial Supervision of all Farm Operations, Livestock, Purchases
Send For Booklet
BURLINGAME, FIELD, PIERCE & BROWNE
Incorporated 1922
45 West 45th St. New York, N. Y.
913 Turks Head Bldg. Providence, R. I.

170 Quarts Per Day

THE Champion Salesmen of GOLDEN GUERNSEY milk in Wisconsin held their annual banquet at the Schroeder Hotel, Milwaukee, on March 14 with an attendance of 250. As usual this was sponsored by the Wisconsin G. B. A. Group singing was enjoyed with entertainer Ray Westfahl and his accordian.

The highlight of the evening was the recognition of the champion salesmen and salesladies, (there are four ladies selling GOLDEN GUERNSEY milk) —winners of "Honor Pins" for higher sales for the year 1943 over 1942. Pins were given to 33 for sales of 25 quarts daily; 28 for sales of 50 quarts per day; 43 for sales of 75 quarts per day and 47 for sales of 100 or more quarts per day. In fact seven men qualified for pins of 125 quarts per day and one for 150, and he is now selling 170 quarts per day. Salesmen at Golden Guernsey dairy in Milwaukee hold a record, for their sales in February, 1944, averaged 107 quarts of GOLDEN GUERNSEY milk per day for each man on the 90 retail routes. Can anyone top this? The boys could continue to boost this average still higher but because of Government Curtailment Order they are now frozen at this level.

Dairies participating and their sales increase in 1943 are: Milk Producers Association, Kenosha, increase 32 per cent; Decorah Farm Dairy, West Bend, 38 per cent; Golden Guernsey Dairy, Milwaukee, 43 per cent; Fox's Guernsey Dairy, Waukesha, 45 per cent; Progressive Dairy Co., Racine, 66 per cent; and Bowman Farm Dairy, Madison, 68 per cent.

George D. Britts in charge of the GOLDEN GUERNSEY milk marketing division in Wisconsin acted as toastmaster, introducing L. M. Billerbeck, Sales Manager of Golden Guernsey Dairy. Mr. Billerbeck's introduction of owners and managers of dairies represented was followed by the presentation of C. B. Finley, national field-man for The American Guernsey Cattle Club, who gave the address of the evening; impressing on these salesmen that while sales come easy now, not to lose sight of the value of the national trade mark as a quality of standard.

Gavin W. McKerrow, chairman of the national GOLDEN GUERNSEY Advisory Council, spoke of the national advertising program, and announced that the Golden Guernsey Dairy in Milwaukee expected to try "spot" announcements" in radio advertising.

Champion Salesmen at Banquet

THE FEED MAN THEY NEVER FORGOT

THE SHEPLERS still like to tell about this feed man's first visit to their farm. Had he never come again they would still remember him, they say.

It was just about milking time and they were impatient to start. Had no time to visit with salesmen. For the Sheplers are busy folks. Besides a herd of Guernseys, they have a big flock of laying hens, some hogs and plenty of work to do on the 200 acres they farm.

Yes, lots of feed salesmen called on the Sheplers. But right off this one seemed different. He didn't talk about his feed—how good it was—how much money they could save by using it—how it would make their production skyrocket.

Instead he asked the Sheplers a lot of questions about their roughage and how they figured the amount of grain each cow should get. Then he began talking about a *Herd ✓ Check. The term was new to the Sheplers, but when this man explained it they quickly decided they wanted one. So he went along with them while they milked and started a Herd ✓ Check right on the spot.

That Larro man has made many a return visit to Sheplers' farm. He has given them and their neighbors, too, some mighty good ideas about their dairy herd, their poultry and their hogs as well—proved ideas straight from General Mills Larro Research Farm.

That's why the Sheplers have never forgotten this Larro man. That's why he'll always be welcome. Because he helped them . . . showed them and a lot of other folks what it means to have not only the benefit of Larro Feeds—but the benefit of Larro Follow-Through service in the field—the service that helps feeders get the full benefit out of the quality that General Mills, even in wartime, is putting into Larro Feeds.

As a contribution to America's fight for food General Mills offers several free booklets which anyone who feeds poultry or livestock may have by writing our nearest office. They include the following:

- MAKING FEED GO FARTHER
- THE LARRO DAIRY BOOK
- THE LARRO CHICK BOOK
- BREEDING DIFFICULTIES OF CATTLE

*The Herd ✓ Check was originated by General Mills as a service to dairymen. It is a thorough analysis or "audit" of the intake and output of your cows.

Larro

ALL OVER AMERICA

FEEDS

Made by GENERAL MILLS
Dept. 10

DETROIT • KANSAS CITY
MINNEAPOLIS • SAN FRANCISCO

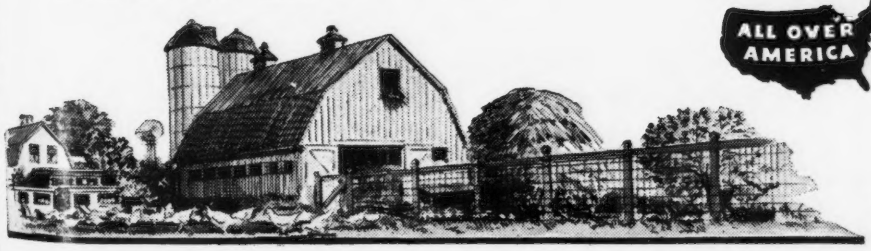

THE NEW IMPROVED MARVEL
Fertilizer and Seed Distributor

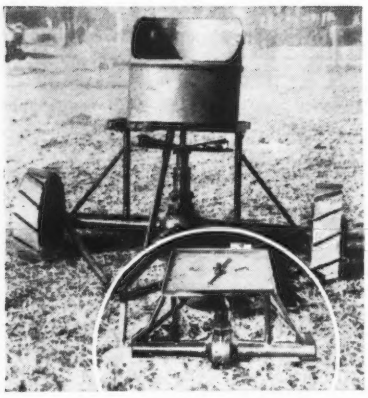

The Cattleman's Most Valuable Equipment. Will Last a Lifetime

The above picture shows one distributor assembled as it comes to you. The bottom cut (circled) is part of a machine with the drum detached showing false bottom to hopper, agitator, material valve ports and valve gauge lever. We do not furnish tires but furnish certificate whereby you may procure tires locally, (auto tires are used) or we can furnish steel banded, lugged wheels on machines that do not need tires. The machines having lugged wheels can be changed over to rubber tired machines at any time by locally purchasing wheels and hubs (Auto).

Developed especially for Pasture Improvement—Seeding—Citrus Grove Fertilization.

In cooperation with State Experiment Station Superintendent, State Agricultural and State Agricultural Experiment Engineers, we recently stopped all manufacture to make twelve distinct improvements in our Distributor. All parts metal, electrically welded or fabricated with bolts or set screws where necessary. The IMPROVED MARVEL is made of over sixty parts. Due to scarcity of materials two of these parts are second handed (Reconditioned Auto rear end and the Drum). To obtain materials we have men traveling the entire country. Our improvements make this the toughest, most durable piece of farm machinery for its purpose on the market.

Spreads all broadcast materials—Top Dressing-Nitrate-Phosphate-Lime-Slag-Commercial Fertilizers on Pastures—Oat and Barley Land—Poison Bait for Insects.

Plants oats, caley peas, grass seed or any similar broadcast crop. Throws thirty foot swath of fertilizer at rate of fifteen miles per hour. Will fertilize 200 acres per day. May be pulled behind wagon, truck, tractor, or auto. Container holds approximately 200 lbs. or 25 gallons. Every farmer has use for this machine for pasture improvement or seeding at every season of the year.

Now in use in over thirty states and many state Agricultural Experiment Stations.

ORDER TODAY — IMMEDIATE DELIVERY

Specify whether you want one for tires or lugged wheels.

Price $100.00
F. O. B., Demopolis, Alabama

Send check or money order or will ship Sight Draft Bill of Lading attached—Specify Bank drawn through.

Dealers Wanted

H. P. RANDALL MANUFACTURING CO., LTD.
P. O. BOX 272-E, DEMOPOLIS, ALABAMA

State Champions

ALABAMA

CC Mo-La-Jac King's Hazel 568440, 10583.6 pounds milk; 542.7 pounds butter fat. (1095 T. M.) Bred by George Watts Hill, Rougemont, N. C. Owned by Clyde L. Coe, Dothan.

CALIFORNIA

A Adohr Supreme Calico 529835, 19456.7 pounds milk; 1048.9 pounds butter fat. (1095 T. M.) Bred and owned by Adohr Milk Farms, Tarzana.

OKLAHOMA

F Meadow Lodge Rex's Yuletime 618559, 15061.5 pounds milk; 712.0 pounds butter fat. (1095 T. M.) Bred by S. W. Hayes, Oklahoma City. Owned by Kent B. Hayes, Oklahoma City.

RHODE ISLAND

EHI Rebecca of R. I. S. C. 620452, 8435.9 pounds milk; 392.9 pounds butter fat. (566 T. M.) Bred and owned by Rhode Island State College, Kingston.

VIRGINIA

E Fiddlers Green Gay Maid 3d 597170, 14204.4 pounds milk; 819.5 pounds butter fat. (1095 T. M.) Bred by H. E. Hutcheson, Gloucester. Owned by C. F. Burroughs, Lynnhaven.

WISCONSIN

BBB Johnson's Betty's Patsy 647043, 11284.7 pounds milk; 713.1 pounds butter fat. (610 T. M.) Bred by Glenn Johnson, Baraboo. Owned by H. M. Jacklin & Son, Plover.

Testing Going Up

ADVANCED REGISTER testing is increasing in spite of all handicaps of labor, shortage of testers and feed. The

STROHMEYER & CARPENTER, Inc.
Photographers of Animals
White Plains - Box 788 - New York

Employment Service

For the duration of the present war, the Guernsey Breeders' Journal is offering a free employment service to both the employer and employee. Any breeder wanting a manager, herdsman, tester, or barn help may use this column, stating in not more than fifty words the kind of help desired, wages paid, and other inducements, together with address.

A person wanting employment may use not over fifty words in setting forth his qualifications and wages desired, also giving the address. In both cases the service is free. UNLESS OTHERWISE NOTIFIED COPY WILL APPEAR ONLY ONCE. PLEASE ADVISE, EACH TIME, IF YOU WISH COPY REPEATED.

Help Wanted: Creamery man, test cow milker, and experienced barn man, either in 4-F or out of the draft age. Get in touch immediately with Bethany-Homestead Farms, Inc., Honesdale, Pennsylvania.

Help Wanted: Large Dairy Farm, Eastern Virginia, is looking for the best Herdsman available. Reply in detail if you can qualify by experience and a successful record in breeding and supervising men on a modern Dairy Farm, J. F. Walker, Pine Grove Dairy Farms, Route 1, Portsmouth, Virginia.

Help Wanted: Herdsman to take care of a herd of approximately 100 Guernseys, mostly grades, with a few pure breds. In addition to a good salary we will furnish house, milk and garden space. Married man with some family help desired. J. E. Wilson, Mgr., Sycamore Dairy, Fort Bragg Road, Fayetteville, North Carolina.

Position Wanted: Herdsman on pure bred Guernsey farm. Have had several years experience handling milking cows and young stock. Married and have two children. Am Protestant and do not swear, use tobacco or drink. Am steady and trustworthy. References exchanged. Western Connecticut Preferred. Box 552, Litchfield, Connecticut.

DO YOU NEED ANY FARM HELP?

For the Eastern Area, from time to time we can supply highly qualified herdsmen and farm managers from men who register with us. Write or visit. War Manpower Commission, U. S. Employment, Service. Metropolitan Farm Placement Office, 44 East 23 St., New York 10, N. Y.

WANTED!

A working Manager to take complete charge of a very fine dairy herd, with all up-to-date equipment and modern barns. Must know how to breed, improve milk output of the cows, interested in building up the herd and know how to manage help. Must be Protestant. Write what salary expected and qualifications. Farm is located in Virginia near Washington, D. C. Milk on farm is shipped to Washington D. C.

Box 137
Guernsey Breeders' Journal
Peterborough, New Hampshire

POSITION WANTED

By farm manager, successful experience in breeding, calf raising, registry work, economical grade A milk production, field crop, fruit growing, poultry raising, roadside stand. Over twenty years in the business. For detailed information write

Box A B C
GUERNSEY BREEDERS' JOURNAL
PETERBOROUGH,
NEW HAMPSHIRE

late t figures show 1,350 breeders testing in all divisions of the A. R. This is an increase of 174 breeders and 1,585 cows over last year. There are on test at the present time 11,478 Guernsey cows with 8,137 in the Advanced Register and 3,341 in the Herd Improvement Division of the Advanced Register. There are 999 breeders testing in the regular A. R. and 351 in the H. I.

New Pedigree Service

E. C. Phillips, Waukesha, Wis., has established a new Sales and Pedigree Service. He purchased the Guernsey equipment from Vid Vye who formerly handled Guernsey pedigrees. Mr. Phillips is located in the Sales Pavilion at Waukesha and will handle pedigrees, herd books, sale catalogs and service for consignments or dispersals. He is well acquainted with Guernseys as he has a herd, Windyview Farm, with 80 head at the present time. His sons, Harold and Rodney, are operating the farm.

Where to Buy Guernseys

A service to help buyer and seller of Registered Guernseys

RATE: $3.00 per inch.
No proof submitted.
All animals listed are for sale.

INDIANA

FOR SALE—Bull Calves. From such sires as: Langwater Golden, a proved sire; Golden Arrow Proud King, his dam's record, 20552.8 M., 812.3 F. Golden Arrow Duke's Memory, his dam's record, 19373.8 M., 965.5 F. "Cathedral Rilma," his sire, sired two world record cows. Golden Arrow Farms, Box 7, Huntington.

MAINE

FOR SALE—2-year-old heifer, bred to Langwater High Honor (son of Langwater His Honor), due October 2, 1944. Heifer is sired by Langwater Gold Dawn (son of Langwater Lorna; 15001.6 milk, 773.6 fat) out of a daughter of Langwater Redemptor (son of Langwater Moonflower; 16715.6 milk, 984.4 fat). Bang's and T. B. Accredited. Registered and crated $350.00. Mr. and Mrs. Paul Roehrig, R. F. D. 1, Westbrook.

MISSOURI

GLEN AYRE FARM offers some outstanding young bulls, nice, rugged individuals, well-marked, from dams with D. H. I. A. records up to 480 lbs. fat. Price $100 up. Write Box 3874, Kirkwood.

FOR SALE—Several outstanding bull calves 2 to 6 months of age, sired by Green Meads Justin, our herd sire. Justin is a son of Langwater County Squire, noted production sire with 3 daughters over 800 lbs. fat and 10 over 700 lbs. fat, as 2 and 3-year-olds. Justin's dam is Green Meads Queen Jalna; 12149.1 lbs. milk, 614.0 lbs. fat, Class GG; 15016.5 lbs. milk, 772.2 lbs. fat, Class AA. Queen Jalna is a daughter of Langwater King of the Meads with 34 daughters that average 12799.8 lbs. milk, 647.7 lbs. fat, all immature. Reasonably priced. Parminter and Sons, Lockwood.

DAISY CATTLE MARKER

Patent numbers 2327823 and 2327824—Other patent claims allowed.

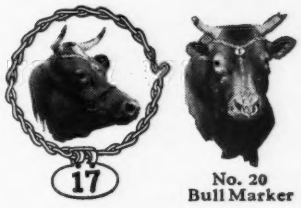

No. 20 Bull Marker

Standard numbers are stamped 1 to 300. Large numbers black inlaid. Chain and marker plate plated.

With Easy On—Stay On Markers You Will Know Your Cows and Calves

No. 17 for horns **$6.50 per dozen**
No. 18 used around neck **$7.50 per dozen**
No. 19 for calves and young stock **$7.00 per dozen**

No. 21 used around neck, market plate stands perpendicular, numbered on both sides **$9.50 per dozen.**

No. 22 for calves and young stock, same as No. 21 except shorter chain. **$8.50 per dozen.** The above numbers furnished assembled with adjustable chain. Postpaid. Sample mailed for **60 cents. Please tell us what breed cattle you have when ordering.**

No. 20 Combination Bull Marker furnished assembled, adjustable chain. He is easily handled with this attractive combination marker. **Price $2.50 Postpaid.**

Manufactured by

Golden Arrow Farms **Box 7, Dept. G Huntington, Indiana**

IT'S ON TODAY'S PROGRAM

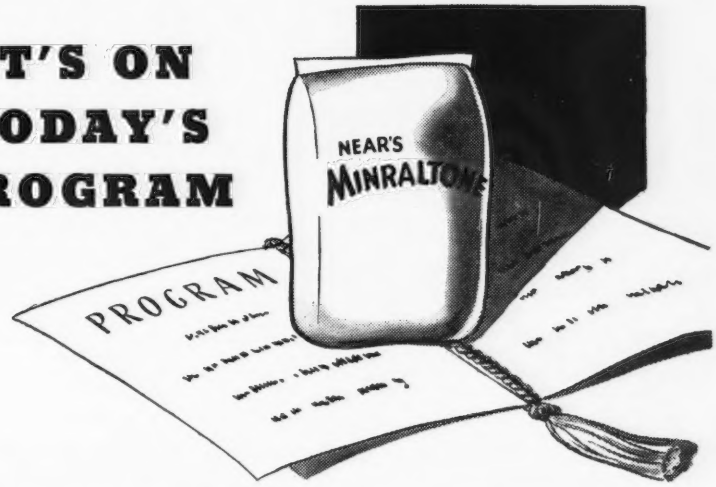

Many successful dairymen put minerals on their feeding program. They know they need extra insurance these days for more production and to keep stock in good health.

It is no longer a question . . ."Shall I feed minerals?" Rather, it is "What minerals?" The answer is always

Near's MINRALTONE
With VITAMIN D
A MINERAL FEED SUPPLEMENT

Near's MinRaltone with Vitamin D supplies your livestock with 10 ESSENTIAL MINERALS in recommended quantities and proportions.

To learn why MinRaltone is right for *your* stock, send coupon today.

NEAR'S FOOD CO., INC. of BINGHAMTON, N. Y.

NEAR'S DIJEX-TONE

Digestive Tonic Aid and Mineral Supplement

For the ailing cow, the subnormal critter or freshening cow, keep a drum of Near's DIJEX-TONE. It's a combination of Near's minerals, Vitamin D, digestive tonic aids and medicinal appetizers. Easy, inexpensive to feed, a big money-saver and sometimes a life-saver.

NEAR'S FOOD CO., INC.
Dept. S, Binghamton, N.Y.

Without obligating me, send me literature on why Near's MINRALTONE pays, and a feeding program for my stock.

I have a dairy of.....cows, ...young stock
(Give number of each.)

Name .....

Address.....

4 ounces $1.00
1 Pound $3.00

BOSTON BALM is guaranteed to help **PREVENT CALFBAG**

Use 24 or 48 hours before freshening.
Money back if you are not pleased.

BOSTON BALM CO.,
Brookline, 46 Mass.

MASTITIS
IS BEING CURED
We have a complete line of latest effective treatments. Write us for particulars.
ANCHOR SERUM CO. INDIANAPOLIS, IND.

"KANT-KOM-OFF"
COW COVERS
PATENTED
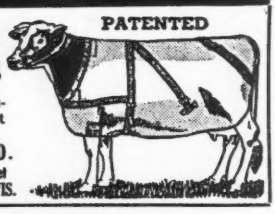
Write for illustrated price list
R. LAACKE CO.
1646 N. Third Street
MILWAUKEE, 12, WIS.

SAVE THIS MILK
SAVE MESS AND MONEY, TOO
1500 POUNDS
MANAMAR
CALF PELLETS AND CALF MEAL
- Save up to 1500 lbs. of milk per calf raised
- Every dollar invested in pellets or meal saves you $3 to $5 worth of milk badly needed for human use
- No mess of mixing gruel—no pails to wash nor water to heat
- See your local dealer, or write for details

PHILIP R. PARK, INC.
608 SOUTH DEARBORN ST., CHICAGO 5, ILL.

Get Your Calves off to a Flying Start
Use **ANADEX** CALF CAPSULES
The new nutritional approach for preventing and correcting calf scours.
ANADEX is based on research at the Wisconsin Experiment Station.
Give ANADEX the day the calf is dropped and continue till the calf is through the critical first two or three weeks. Easy and economical to use.
25 capsules $1.00; 100 capsules only $3.25 prepaid.
NUTRITION PRODUCTS CO.
E AURORA, ILLINOIS

New Guernsey Price Records

GUERNSEY prices reached new heights at the 16th show and sale of the English Guernsey Cattle Society at Reading. Over 200 head of all ages were on offer, and newcomers competed strongly against established breeders.

The standing record price in this country of 1,200 gns. was eclipsed when Mrs. Howard Palmer's bull, Murrell Golden Tip 18th, came into the ring. This highly bred yearling set a hop pace and not until 1,300 gns. had been called did the bidding close.

Other high prices to 750 gns. were received for bulls, and the 42 entered in the class born between March 1, 1942, and February 28, 1943, averaged £229 4.s 6d.

Ivelle Blimey was a rare type of calved heifer exposed by E. G. MacAndrew, and following her winning of the Iford cup for the best female bred by exhibitor and standing reserve for the Thornton cup for the best female, she created a new female record for the breed at 700 gns. The 33 entries in her class averaged out at £230 18s.

Trade throughout the large catalog was outstanding, even to the youngest, and the 29 heifers born between April 1, 1942, and March 31, 1943, were also very much in the limelight.

Mrs. Yorke's first prize-winner, Peters Myra 10th, born in November last, after securing the first prize ticket, went on to realise 400 gns.

The close of this remarkable sale showed averages of £175 19s. ld. for the 155 females and £198 18s. 5d. for the 51 bulls, giving the 206 lots an average of £181 12s. 9d.

The judging was in the hands of J. Butler Ormond (males) and F. Palmer (females), whilsc the auction was conducted by Messrs. John Thornton, Hobson & Co.

The sale was held in October, 1943, and reported in the Farmers Weekly, a copy of which has reached us being sent to Mrs. Hugh Barclay by her husband, Lt. Col. Hugh Barclay, owner of Douglaston Manor Farm, Pulaski, N. Y.

At Last —
THE PERFECT CALF NIPPLE
HEAVY DUTY
LONG LASTING

The Perfect Calf Nipple is designed and constructed to give long, rugged duty. It fits on a one quart or two quart bottle conveniently. Place your order for the Perfect Calf Nipples today and make sure you have a supply on hand for the duration.
Order Direct
Price—
2 for $1.00
Prepaid
DEALERS WANTED
Cut this ad out and take it to your local Druggist or Feed Store. Ask him to stock this nipple for your convenience. Notice to DRUGGISTS —These nipples cost NARD—A. O. T. Doz.
Write
EZELL LABORATORY
Dept. A
Bellflower, Calif.

Cut your BREEDING FAILURES
Don't slaughter your shy, slow, or seemingly barren breeders. Feed them VICTOR WHEAT GERM OIL. Users report breeding troubles corrected after one VICTOR feeding. Typical is C. G. A., dairy breeder, who writes, "I had a pure bred cow which I could not get with calf. Served her five times; then used wheat germ oil and she settled on the next service." Costs less than ½c per cow per day; costs you nothing if not satisfied with results. Send $16.50 for gallon, or $4.75 for quart. Shipment prepaid if cash accompanies order.
Sunland Manufacturing Co.,
204 N. W. Warehousing Bldg.,
Minneapolis 3, Minnesota.

Victor Wheat Germ Oil
SOLD UNDER MONEY BACK GUARANTEE

TRUCKING
From Eastern Sales and at all times. Much experience—own a herd of Guernseys.
MEADOWBROOK FARMS
M. E. McGuinn
R. F. D. 5
Spartanburg, South Carolina

STEWART RIVERS
LIVE STOCK SALES
ADVISORY SERVICE
Tel. 1432 - J
Fredericksburg, Va.

Please mention the JOURNAL when answering our advertisers.

CATHEDRAL FARMS

BIGGER AND BETTER GUERNSEYS

TRADE MARK REG.

ONEONTA, NEW YORK, APRIL 8, 1944

DEAR GUERNSEY BREEDERS:

For you folks looking for an outstanding son of Sir John Rilma 219344, here is a youngster that warrants your prompt attention.

He is a son of Cathedral Alta 389282, A. R., having a record of 12238.3 pounds of milk and 699.9 pounds of fat in Class F. Sombody, somewhere, forgot to squeeze out that other tenth to make this record 700 pounds, but be that as it may, it is near enough to call it that. Cathedral Alta is just the type of a cow we all like to have standing in our stable and well worthy to be the dam of that future herd sire.

In regard to Sir John Rilma, I don't believe we need to say too much as we presented him to you last month. He is the only living son of our world record cow, Cathedral Rosalie 334299, A. R., and his daughters certainly are doing splendid work. Cathedral Etta Rilma 649320, A. R., made a record of 9448.8 pounds of milk and 434.4 pounds of fat in Class GGG and just calved on April 3, with her second calf, a beautiful heifer, and is now milking well over 400 pounds on twice-a-day milking just herd care.

We have one daughter of Cathedral Alta in our herd, Cathedral Alta's Rose 555255, A. R. She is a Cathedral San Gabriel 219482 daughter and has a record of 11672.7 pounds of milk and 606.9 pounds of fat in Class D.

At the present time, Cathedral Alta has three sons working in other herds. Cathedral Alta's Sequel 274634 working in the Briggs herd at Yardley, Pennsylvania. He is a full brother to Cathedral Alta's Rose. Cathedral Thor 291541 a son of Rilma's Cathedral Rose's Atlas 261582 working in Dr. Hildreth's herd at New Market, Virginia, and a full brother to the youngster mentioned above, Cathedral Ross Rilma 333160 working in the herd of George H. Konishi in Colorado.

Will be pleased to send you complete details and particulars on this youngster and may your inquiry come in first as "first come first served."

Yours for BIGGER AND BETTER GUERNSEYS,

ROBERT FABER, Manager—

RF:DG CATHEDRAL FARMS

P. S. Cathedral Alta is now milking between 45 and 48 pounds per day on twice-a-day milking which we consider very fine going for a cow eleven years old.

A New Team...

Our Senior Herd Sire

Alexander of Golden Arrow Farms 229377

SIRE OF

GOLDEN ARROW SONJA HENIE
Class GG—12588.1 M.—564.2 F.

GOLDEN ARROW SALLY ANN
Class G—11374.4 M.—562.6 F.

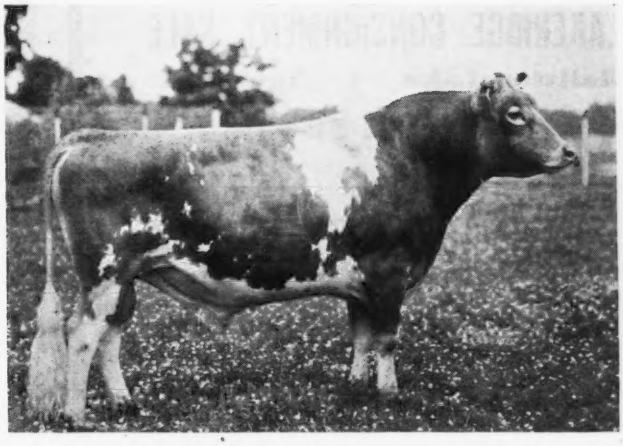

The Younger Member—

Moonlight of Douglas Manor, born June 16, 1943

Has in his blood lines such animals as Langwater Golden and Golden Arrow Rilma's Margaret, his sire and dam. On his paternal side; Langwater Moonlight, Langwater Pharaoh, Langwater Merrymaker and Langwater Valiant. On his maternal side: Cathedral Rilma of Lagrange, Saugerties Royal Sequel, Cathedral Rhoda's Rilma, Lookwell Yellow Rose and Duplicate of Halfred Farms.

Douglas Manor Farm • **Route 2 - Lynnville, Tennessee**

ERIC R. SCHUELER, *Owner* ROBERT GREENE, *Manager*

Charlescote Patron

Dropped: October 4, 1941

Sire: LANGWATER PETER, A. R.
7 A. R. daughters average 13923.9—714.7—all immature. Two Class Leaders. A son of LANGWATER MERRYMAKER, A. R. and LANGWATER HONORIA; 17270.7—937.4—AA.

Dam: CHARLESCOTE BELDAME 2D, A. R.
10856.2—603.6—FF

A daughter of LANGWATER HILARITY, A. R., and CHARLESCOTE BELDAME; 14571.0—882.3—AA. "BELDAME" is sired by a maternal grandson to LANGWATER STEADFAST and LANGWATER LEVITY.

"PATRON" is out of a daughter of LANGWATER HILARITY, A. R., that traces 7 times to STEADFAST and LEVITY the sire and dam of SHUTTLEWICK LEVITY.

Reserve a "PATRON" son now. His get will soon be arriving. We can at this time usually offer a few "HILARITY" sons out of good A. R. cows.

Federally Accredited - Bang's Certificate

Law-Will Farm • ***Hope, R. I.***

Estate of F. L. Williams

His Sons Are Now For Sale

Bull calves sired by

EARL OF THE GLEN

He comes from a great high producing female line

Dam: GRACE OF THE GLEN
13369.3—702.6—DD
15138.0—802.8—B
3 A. R. Daughters

HER HIGHNESS OF THE GLEN
14723.3—718.5—B

FIGHTING WIFE OF THE GLEN
12385.5—612.6—G

WARRIOR'S GRACE OF THE GLEN
13648.6—686.8—E
2 A. R. Sons

Paternal Grandam: Caumsett Ruby
13010.8—733.5—E

5 A. R. daughters with records as follows:
14225.2—708.0—G
14935.9—661.9—G
11834.9—667.6—AA
19055.7—912.9—BB
11142.2—584.3—GG
2 A. R. Sons

HIS SONS ARE MOST PROMISING

Send for prices and pedigrees

T. B. Accredited 100172—Bang's Free Certificate 7

GLEN FARM • NEWPORT RHODE ISLAND

MRS. G. J. GUTHRIE NICHOLSON, Owner

SAVADA FARMS

consign to . . .

LAKERIDGE CONSIGNMENT SALE

Ballston Lake - New York

JUNE 2, 1944

SAVADA FARMS ADMIRAL

Sire: MCDONALD FARMS DUKE, a son of Foremost Prediction, A. R., out of Yokum Ann; 15817.3—846.2—CC (a daughter of Green Meadow Watchful, A. R.)

Dam: SAVADA FARMS IO, a daughter of McDonald Farms Combination, a son of Foremost Faithful Supreme and Green Meads Thelma.

SAVADA FARMS CIRCE
11420.3—661.2—EE
Sire: GREYSTONE MODEL, A. R.
Dam: LAKESIDE SUSAN, A. R.

SAVADA FARMS

Whitesboro, R. D. 1, New York

Please address correspondence to

HENRY M. BROWN, Owner, 491 French Road, UTICA 4, N. Y.
GEORGE RIKERT, *Manager*

Consider . . .

A SUNSET GLOW MAXIM SIRED BY

Sunset Glow Collegiate

Maxim top and bottom

Sire: BOURNEDALE GOLDEN ABE LINCOLN
A son of His Majesty of Bournedale out of Bournedale Iva Lee;
16007.3—816.9—E

Dam: BOURNEDALE S. SHAMROCK
11775.9—716.1—F
A daughter of Bournedale Sensation, A. R., that is by Bournedale Allen Jay's King, A. R.

HIS SONS ARE NOW FOR SALE

SUNSET GLOW FARM

Home of Sunset Glow Guernseys

Route 1 - Lombard, Illinois

O. D. ZIMRING, *Owner* I. F. BURDICK, *Manager*

Your Choice of

Foremost-Maxim-Valor

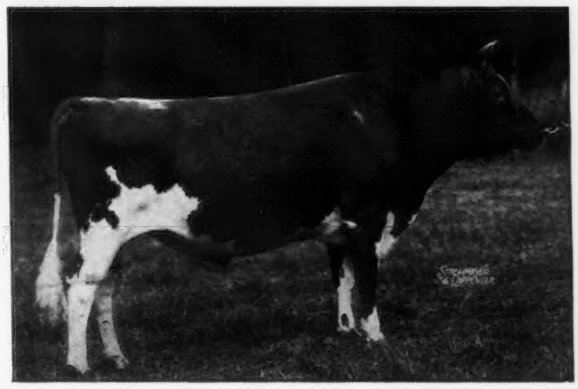

◀ Bonnie Bess' May King

A grandson of **Langwater Foremost** being sired by our former sire, Foremost's May King—a son of **"Foremost."**

"KING" already has 15 A. R. daughters with records up to 704.2 lbs. fat.

Valor's Count ——▶

A combination of **Valor** and **Foremost** breeding. He is sired by **Langwater Valor** and out of a 664.8 lb. fat, Class B, granddaughter of **Langwater Foremost.**

"COUNT" already has 26 A. R. daughters with records up to 721.1 lbs. fat.

Our Herd is rich in **MAXIM** blood. We have used

QUAIL ROOST MAXIM'S PRINCE
QUAIL ROOST MAXIM'S FOREMOST
GIPPY MAXIM ALERT (MAXIM-FOREMOST CROSS)
GIPPY MAXIM'S PRINCE
FAIRLAWN MAXIM FRANCOIS (Traces 4 times to High Point Prince Maxim and 4 times to Langwater Foremost—twice through our former sire—Foremost's May King, A. R.)

BULL CALVES BY THESE SIRES

Bull calves rich in Foremost—Valor—Maxim blood.

Federal Accredited No. 112365 — S. C. Bang's Free No. 16

GIPPY PLANTATION • Moncks Corner South Carolina

NICHOLAS G. ROOSEVELT, *Owner* E. G. CARPENTER, *Manager*

Lucky 7th

OKLAHOMA STATE SALE

Oklahoma City, Monday, May 22, 1 p. m.

6 Bulls · 43 Females

SOME of the BEST of the WEST

King of the Meads, County Squire, Bournedale Rex, Gaylord's Levity King, Cooper's Rex, Meadow Lodge Heartbreaker, Langwater Africander, Flying Horse Royal Piper, Wildwood's Betsy's Actor, Valleywood Valiant, Argilla Fisherman, Meadow Lodge Rex's Emperor, Linwood's Marvel, Valor's Crusader, Argilla Duke of York, Meadow Lodge Butterboy, and others, have contributed to make this the best average consignment to date for us.

Sales Committee—E. K. Gaylord
Kent B. Hayes
Tom Cooper

Mort Woods, Ardmore, Oklahoma
Sales Manager

Dinner at Skirven Hotel, 7 p. m., May 21

FIRST BIG OPPORTUNITY TO ACQUIRE LANGWATER COUNTY SQUIRE DAUGHTERS

To the May sales, we have consigned five daughters of Langwater County Squire, and six females in calf to this great sire . . . .

LANGWATER COUNTY SQUIRE 216866
22 A. R. Daughters, 3 above 800 lbs. B. F., 11 above 700 lbs., 3 class leaders, all in 2-year-old classes.

TO THE MIDDLE WEST SALE we have consigned Gaylord's Golden Keepsake and Gaylord's Golden Harvest, two choice Squire daughters out of high record dams. We have also consigned Gaylord's Nona Val, a daughter of Langwater Valmead, maternal brother of Langwater King of the Meads. Nona Val has just finished test with approximately 12,000 lbs. of milk and 585 lbs. butter fat. She is due July 6 to the service of Langwater County Squire.

TO THE MISSOURI SALE we have consigned Gaylord's Golden Rowena, a daughter of Squire out of an A. R. dam. Also Gaylord's Dainty of Val, a daughter of Langwater Valmead that is just finishing test, Class C, with a record of over 11,000 lbs. of milk and approximately 520 lbs. butter fat. She is due August 22 to the service of Squire. Gaylord's Dutiful, a bred heifer out of an A. R. cow, is bred to Langwater County Squire and due May 28.

TO THE ARKANSAS SALE, our consignment includes a young cow bred to Langwater County Squire, and a daughter of Langwater Fortune bred to Gaylord's Levity King that was sired by Green Meads Levity King and out of a daughter of Langwater County Squire. To the Arkansas Sale we have also consigned a bull calf, Gaylord's Squire's Sentinel. He has excellent type and is out of a cow with a record of 11081.2 lbs. of milk and 530.5 lbs. butter fat, Class G.

TO THE OKLAHOMA SALE May 22, we have consigned Gaylord's Golden Opal and Gaylord's Golden Harmony, two outstanding daughters of Langwater County Squire out of A. R. dams. We have also consigned two bred heifers in calf to Langwater County Squire, one due in June and the other in August and both out of A. R. dams. One is out of a dam with 716 lbs. butter fat record.

We also included Gaylord's Nelly Beauty, a cow with a record of 13552.6 lbs. of milk and 585.6 lbs. of butter fat, Class D. She is due June 15 to the service of Gaylord's Levity King. In the Oklahoma Sale we also have an outstanding son of Langwater County Squire named Gaylord's Squire's North Star, whose dam has a record of 717.2 lbs. of butter fat.

All of the above offerings give a splendid opportunity to get a foundation of Langwater County Squire progeny.

GAYLORD GUERNSEY FARMS

Box 1618 - Oklahoma City

Negative to Bang's Disease T. B. Accredited 400540

E. K. GAYLORD, Owner T. H. HAYTON, Manager

IN OUR

OKLAHOMA STATE SALE

Oklahoma City, May 22

A Real Foundation Cow

A Double Granddaughter of Bournedale Rex

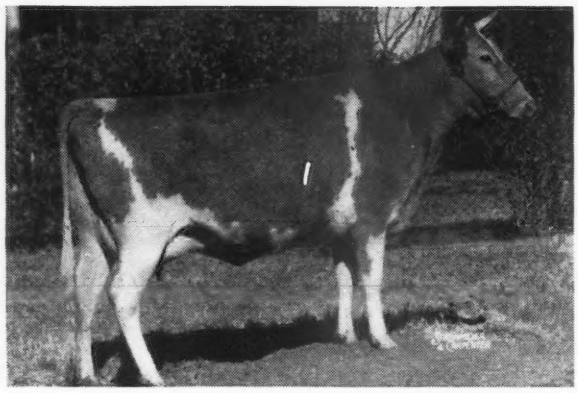

◀ **Meadow Lodge Rapture**

9668.1—469.5—G
On retest 12687.6—684.7—351 days—E
(Bred for Double Letter)

Sire—MEADOW LODGE REX'S PATRICIAN
(Bournedale Rex—Charming Patricia
14036.8—728.5—AA)

Dam—MEADOW LODGE REX'S ROSINA
11574.9—604.7—GG
(Bournedale Rex—Gayoso Squire's Lady
13066.9—716.5—A)

"Rapture" is due May 30 to Meadow Lodge Rex's Climax
(Bournedale Rex—Green Meads Queen Snowfli—12720.4—758.0—FF)

Three Progeny of Langwater King of the Meads

MEADOW LODGE QUEEN MONA—fresh April 1, 1944 with second calf. A daughter of "King" out of Antietam Mona's Flower—15452.8—757.2—AA.

MEADOW LODGE QUEEN DAINTY, born June 30, 1942—due November 3, 1944 to service of Meadow Lodge King's Trumpeter (Langwater King of the Meads—Argilla Flute—13035.5—752.3—G). She is a line-bred "King"—being out of a daughter of Myhaven King.

Meadow Lodge King's Superior ▶

Born February 25, 1943

Sire: LANGWATER KING OF THE MEADS

Dam: MEADOW LODGE SUNLIGHT
11057.7—549.6—GG

2nd Dam—Meadow Lodge Rex's Trilby
11727.1—537.5—GG

3d Dam—Cooper's Africander Trilby
15717.4—641.7—A
(Daughter of Langwater Africander)

Also Meadow Lodge Gloria - Open Heifer - by Langwater Diadem out of a 602.5 Class B dam.

MEADOW LODGE FARMS • Oklahoma City, Oklahoma
456 First National Building

ACCREDITED
NEGATIVE

KENT B. HAYES, Owner **JOE SIMMONS, Manager of Cattle** **BALLARD BENNETT, General Manager**

Consigned . . . **Oklahoma State Sale**

MONDAY, MAY 22, 1944

2 Daughters of Argilla Fisherman, A. R.

RANSOM LORENA'S LEOTA—Dropped: February 7, 1940. 6167.2—311.3—GGG; 6396.0—333.7—EEE. **She will be sold open.**

RANSOM GEORGIANA'S GERALDINE—Dropped: May 25, 1943. This one is really a top yearling. **She has type and is backed by high production inheritance.**

Her Dam: RANSOM GOLDEN GIRL'S GEORGIANA—
8792.5—427.2—GGG—Kansas State Champion
10128.5—484.1—EEE — Kansas State Champion
10040.2—482.4—CCC — Kansas State Champion
9884.8—461.6—AAA

Georgiana is a daughter of Golden Girl of Ransom Farm, State Champion in GG and BB. She is a daughter of Dauntless of Edgemoor.

BOTH Leota and Geraldine are by Argilla Fisherman, A. R., that is by Dolly's Foremost of High Rock (more 700 lb. daughters than any other Guernsey Sire) and out of Sentinel's Twilight of Argilla Farm, A. R.; 13551.6—680.6—A. The Fisherman A. R. get placed 3rd at the 1941 National Dairy Show. Both are out of daughters of Tarbell Farms Lorenzo that is a full brother to Tarbell Farms Ultra Lenda, dam of Tarbell Farms Royal Lenda; **20508.9—1109.0—C, World Record.**

RANSOM FARM - Homewood, Kansas

13 miles Southwest of Ottawa on U. S. 50—S

W. G. RANSOM, Owner — ACCREDITED — NEGATIVE — W. G. RANSOM, JR., Manager

Doubling Up and Piling Up

Pharaoh Inheritance

To further strengthen our breeding program, We selected . . .

Florham John

See our advertisement page 417 of the March 1 issue of the Guernsey Breeders' Journal.

"John" will be bred to our daughters of

LANGWATER COLUMBUS, A. R.
OUR HERD SIRE

and to daughters of Langwater Reflector, A. R.; Langwater Chedco, A. R.; Langwater Alexander, A. R., and Langwater Argyll, A. R. **(20 daughters now in our herd.) All 5 sires are line-bred to "Pharaoh." The resulting calves will carry crosses to Langwater Pharaoh top and bottom.** Bull calves by "Columbus" are usually for sale.

T. B. ACCREDITED — NEGATIVE TO BANG'S 9945

SHAWNEE SPRINGS FARMS
Monroe, Michigan

W. H. EICHBAUER, Owner — NELSON BUTCHER, Herdsman

Make your next bull calf

A HAMLET

For Sale . . .

Bull calves sired by

KLONDIKE HAMLET

A son of Klondike Hollimost, A. R.

Line-bred to Langwater Foremost, A. R., and Langwater Holliston, A. R.
(Sire of Langwater Levity, A. R.)

He is out of Klondike Koraline: 12712.7—576.2—D. A daughter of Argilla Knight, A. R., (his get averaged 15404.9—802.3—all immature at the "Court of Dairy Queens", N. D. S.)

Many of the calves we now offer are out of A. R. daughters of Klondike Privateer, A. R.

Parker's Guernsey Farm
DUBLIN, GEORGIA

D. I. PARKER, Owner

FOR SALE . . . Zenda Beauty's Chief

Dropped: NOVEMBER 15, 1943

He is sired by DOUGLASTON KING'S FERDINAND (son of Superb's Flower). Chief is out of Tarbell Farms Peerless Beauty—one of Foremost Peacemaker's better daughters. Thru this Superb's Flower-Peacemaker cross, Chief should inherit and be able to transmit very high production.

MR. E. J. NOBLE OF LIFESAVERS, INC., recently purchased Chief's full brother to head his large herd at Alexandria Bay, New York.

An extended pedigree will be sent if you are interested.

Federal Accredited 511007 *Negative to Bang's 1790*

ZENDA FARMS GUERNSEYS CLAYTON NEW YORK

Clayton - 1000 Islands - New York

Phone 375

MERLE L. YOUNGS *Owner* — OSCAR W. STURDEVANT *Herdsman* — CLINTON S. MALDOON *Manager*

MAXIMS

We have added some more MAXIM inheritance to our herd through . . . .

Fair Field Majesty

Dropped: May 22, 1935

Sire: HIS MAJESTY OF BOURNEDALE
3 nearest dams average 17817.1—939.5
40 P. R. progeny including Riegeldale Majesty's Buttercup; 15272.2—907.4—EE (Class Leader 3rd place)

Dam: BOURNEDALE HONEY BLOOM 283067
11074.7—604.9—AHI—909 T. M.
A granddaughter of Maxim of Linda Vista, A. R.

We have a number of *MAJESTY* daughters in our herd and they really look good.

Line-bred sons out of Majesty daughters by Bournedale Sensation's Victor and Fairlawn Peerless Emperor usually available.

T. B. ACCREDITED . . . BANG'S FREE

Fair Field Farms
Elverson, Pennsylvania

H. B. SHENK, *Owner* — DAVID D. SHARP, *Herdsman*

The Star Farms

HERD SIRES:

A son of —LANGWATER ALEXANDER
ALEXANDER'S ZENUS

A son of—LANGWATER COUNTRYMAN
LANGWATER MONOPOLY

HERD DAMS:

Family Blood Lines that trace from Tested A. R. cows.

Along with our usual list of bull calves, we are also offering a few desirable females. Visit the farm and make your own selections right on the ground.

ROY FICKIES, Manager — **Elkhart, Indiana**

BUY

U. S. WAR BONDS

AND STAMPS

A *Champion* For Sale

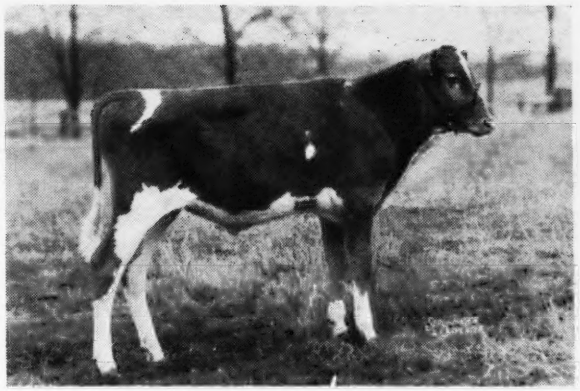

ST. JAMES CHAMPION JIMMY
Born: October 10, 1943
Dam: ST. JAMES PHILOSOPHER'S JENNY
Sire: ST. JAMES CHAMPION'S CHAMPION
10 daughters sold for an average of $2,295.00 at St. James Farm Sale, October 1943. 3 A. R. daughters.

Dam of Jimmy

ST. JAMES PHILOSOPHER'S JENNY
9835.2—478.7—G
Retest in C—139 days—6199.4—290.46

Grandam of Jimmy

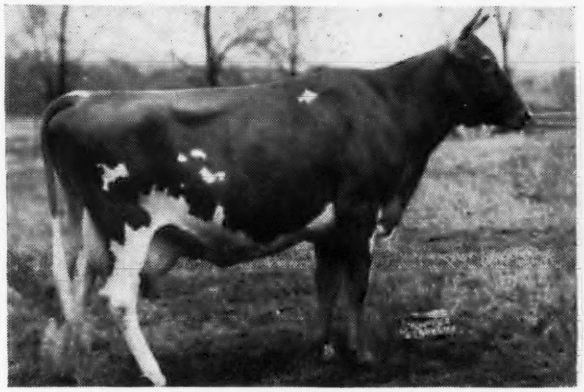

ST. JAMES CHAMPION'S NETTIE
12019.7—576.5—GG
13960.4—693.9—DD
8771.6—444.2—BBB
12641.4—582.9—AAA
15008.6—707.0—A
2 A. R. daughters

Great Grandam of Jimmy

ST. JAMES PRINCE'S JEANETTE
12354.6—644.2—A
11654.5—589.0—AAA
12238.2—554.5—AAA
Retest 324 days—A—11535.5—553.98
2 A. R. daughters
St. James Philosopher's Janet
9854.6—523.3—GG
10617.2—555.8—E
9862.6—478.2—BBB
(Held for final approval)

All Breeders attending the Annual Meeting of The American Guernsey Cattle Club at Milwaukee or the Middle West Invitational Sale, Chicago, are cordially invited, while in Chicago, to visit St. James.

Send for price and complete pedigree of St. James Champion Jimmy.

ST. JAMES FARM • Route 2, Naperville, Illinois

MR. AND MRS. CHAUNCEY MCCORMICK, *Owners* — A. E. COX, *Manager*, Phone: Warrenville 2391

IDEAL GUERNSEY FARMS

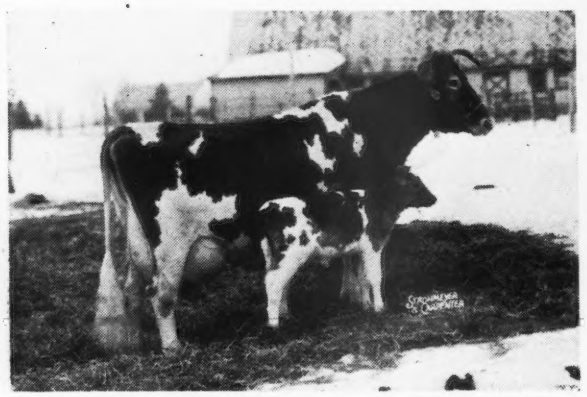

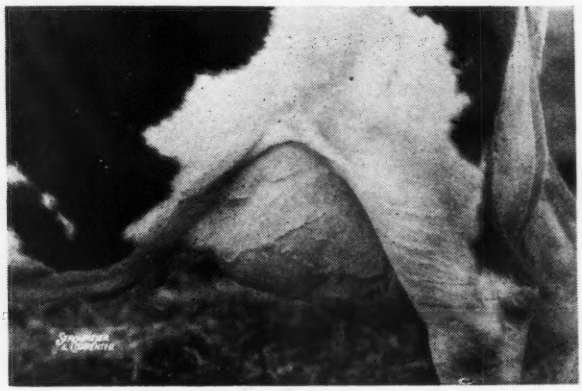

Pictures taken at 17 years, 3 months, on January 18, 1944

Presenting...

SPOTSWOOD'S MIRIAM

	Started
16209.7—741.1—A	10¼ yrs.
18268.6—887.2—AA	13½ yrs.
16767.7—867.5—A	14½ yrs.
15638.0—800.5—A	15½ yrs.
3703.2—174.91—	17 yrs.—3 mos.

69 days, 59.7 top day

Announcing . . .

Public Sale of Entire Herd of Belgians

40 HEAD

Stallions • Mares • Fillies

5 Mares and Foals

Thursday, May 18—day before The Guernsey Sale at Trenton
Sale at 1:00 P. M. - Parade at 11:00 A. M.

PLAN TO SPEND A DAY WITH US

JACOB TANIS, *Owner* JOHN TANIS, D. V. M.
WILLIAM AULD, *Herdsman*

Augusta, New Jersey

FISHER FARMS

Home of The Royal Guernseys

PRESENT HERD SIRE

MODELE'S RILMA JIM 326962

Herd in C. T. A. work, Blood Tested and T. B. Accredited. Fifty Head Bred along the most popular blood lines. Ten head of matured females priced reasonably.

KUTZTOWN

R. D. 2 Berks County Pennsylvania

1871 **MAINSTONE FARM** 1944

Mainstone Farm has now been A. R. testing four years. 30 Females bred at Mainstone have now completed records which average 10380.7 milk, 514.8 fat, 17 immature.

A few of the tested Mainstone Females:

	MILK	FAT	CLASS
Mainstone Red Clover	13002.0	664.1	A
Mainstone Lupin	12413.4	588.9	FF
Mainstone Betty	13891.4	643.0	AA
Mainstone Millicent's Delight	11775.5	649.1	AA
Mainstone Dairymaid	12149.7	599.4	F
*Mainstone Emerald	9662.2	527.1	G
Mainstone Martha	8947.4	468.1	FFF
*Mainstone Pearl	10521.5	493.7	G

*Bred for GG and subject to final verification & approval.

All records were made under ordinary farm conditions, standing in stanchions and Machine Milked.

Send for our list of Bull Calves from good Mainstone Females

TESTED-VACCINATED — **WAYLAND, MASS.**

ANDREW KETCHEN, Manager — LEONARD CULVER, Herdsman

DUNN'S TOUR . . . says

There Are Worth While Guernseys In These Sales

MAY 29

NEW ENGLAND SPRING SALE

Fair Grounds, Topsfield, Massachusetts

6 real bulls and outstanding A. R. cows from top New England herds.

JUNE 1

RHINEBECK CONSIGNMENT SALE

Fair Grounds, Rhinebeck, New York

Consignments from the good herds in Dutchess County

JUNE 2

LAKERIDGE CONSIGNMENT SALE

Lakeridge Farm, Ballston Lake, New York

The entire milking herd at Lakeridge with additions from top herds in Saratoga County.

WRITE US FOR CATALOGUES

WANTED: We have a client who is in the market for a good pure bred Guernsey herd of 65 head or less. We are interested in offerings.

LISTINGS: Three prominent herds wish to reduce and have listed selections from their better females.

A 6-year-old son of Langwater County Squire and Aiyukpa L. Nancy has just been listed. His daughters are pleasing and a limited number are offered.

Several lots of heifers, some young enough to vaccinate. We always have fresh cows and a variety of bulls on our lists.

Save Time and Tires—See Us First

DUNN'S TOUR — **"The Short-cut to Good Guernseys"**

SCHOHARIE, N. Y., and CORDAVILLE, MASS.

Herd Sire

Normandy King Premier 291657

SIE

Sire:
CORONATION ROSE KING
Dam:
BOULDER BRIDGE IDA
761.3 lbs. fat
Class AA

S I E B W A Y

His bull calves can usually be offered and a few females at present

WAY

Visitors always welcome

●

30 miles out of Lafayette, Indiana

WOLCOTT, INDIANA

We offer . . .

A Grandson of

Coronation Rose King

out of a DUNWALKE DICTATOR DAUGHTER OF ADALINE'S ACTOR'S GLORIA, 769.2 lbs. fat, Class A.

He's ready for action

Born: FEBRUARY 15, 1942

He's bred for production, 3 nearest dams average 695.

He's Pleasing To the Eye!

Fairview Farm Dispersal

BUDD W. POPE, Owner

Columbus, New Jersey, 10 miles south of Trenton

MONDAY, MAY 15, 1944, 10 a. m., E. W. T.

This Herd established in 1909 by Mr. Pope. On the present farm for 31 years. Fully Accredited and Bang's Free Certified, consisting of

58 Cows; 65 Heifers, 25 bred; 3 Herd Sires

During those thirty-five years the Sequel blood has been strongly concentrated through the La Fleur du Jardin line mingled with that of Imp. Primrose's Butterfat whose daughters made 10 Class Leader records and 4 World's Records. The Senior Herd Sire, La Grange Golden Noble 261545, a double grandson of Imp. Primrose's Butterfat has fifty-four daughters in the herd and is now only six years old. A real opportunity to secure a good breeding Bull with a group of daughters as a foundation Herd.

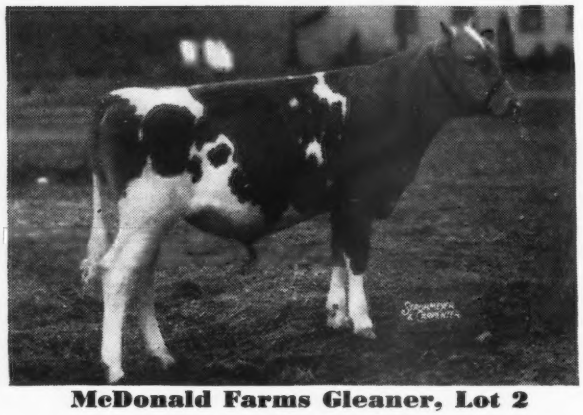

McDonald Farms Gleaner, Lot 2

Fifteen nearest dams average 14144 Milk, 722 Fat. Three-year-old, ready for heavy service. The 17 daughters of this well-bred bull stamp him as worthy of service in any good herd.

Through his sire and dam he combines the blood of the two well-known McDonald Farm Herd Sires, Myhaven King and Foremost Prediction. His dam goes twice to Langwater Foremost, once to Langwater Valor, once to Mixter May Royal, the three great foundation sires for the Foremost herd, with one cross to Valor's Faithful.

Sire—MYHAVEN KING

24 A. R. daughters, 3 over 700, 14 over 600 lbs. fat, all as immature cows. He out of Green Meads Thelma, 13518.8—740.7—Class D, 3 A. R. sons, 1 A. R. daughter, one of the Great Brood Cows of the Breed.

• • •

Dam—McDONALD FARMS BON TON

12881.2—676.5—Class D

Sire—FOREMOST PREDICTION

Dam—SUPERB'S KORALYN
12217.3—566.1—Class EE—3 A. R. daughters
Next dam—May Royal's Elmira
10745.6—542.7—Class F

FAIRVIEW FARM Consisting of 145 Fertile Acres

Will be Offered for Sale at Auction May 15, directly at 1 P. M.

This farm was acquired by Mr. Pope in 1913 where he has continuously resided and operated a dairy herd.

The Farm is entirely seeded to pasture and hay grasses.

There is a flowing stream and about 10 acres of timber land.

There are two silos. Water for buildings from an Artesian Well.

The House of frame construction, large enough for two occupants, is steam heated with oil fuel.

This Farm is 11 miles South of Trenton, 2 miles North of Columbus, 3 miles South of Bordentown, just west of Highway 39 and 2 miles East of Route 25.

This Farm can be bought with or without Equipment.

FOR CATALOGS WRITE . . .

The Pate Sales Company, 2064 Lawrence Road, Trenton, N. J.

We Believe in Line-Breeding . . .

To Proved Families and have great confidence in Valleywood Hero whose first daughter, Pebble Hill Hero's Beauty, on test in class G, is milking 45 lbs. daily. Her type and udder are consistent with her inheritance. Valleywood Hero is a double Valleywood Valiant, he by Langwater Merrymaker, he out of Shuttlewick Queen of Joy, dam of Langwater Reveller, hence the Levity Family. Valleywood Hero is by Valleywood Valiant Hero, senior and grand champion at 1940 National Dairy Show. His dam, Valleywood Honeysuckle, 12655.5 milk, 525.2 fat, class GG, is out of Valleywood Hattie 3d, maternal sister to Valleywood Hattie 2d, 13439.8 milk, 796.9 fat, class AA. Therefore, Valleywood Hero is line-bred to Harriet of Warriston 2d.

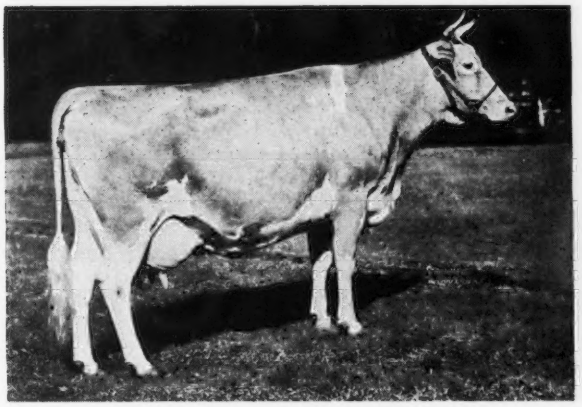

VALLEYWOOD HARRIET
14223.2—781.8—CC
Dam of 3 great sons and
Valleywood Hyacinth
12923.3—633.5—DD

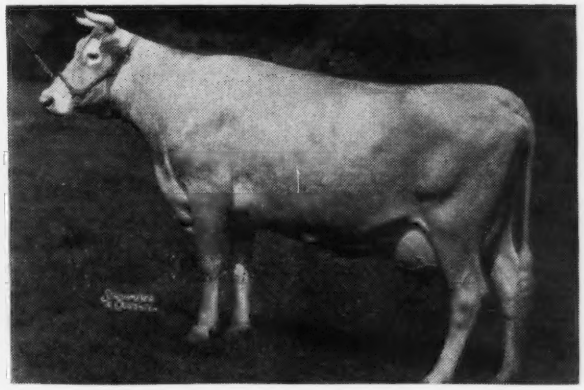

HARRIET OF WARRISTON 2d
11755.2—580.0—AAA
This great brood cow with four crosses to Glenwood Girl and for which George Klauder invested $400, and she and her progeny returned to Valleywood Farm $26,225, is doubly back of Valleywood Hero, our Herd Sire.

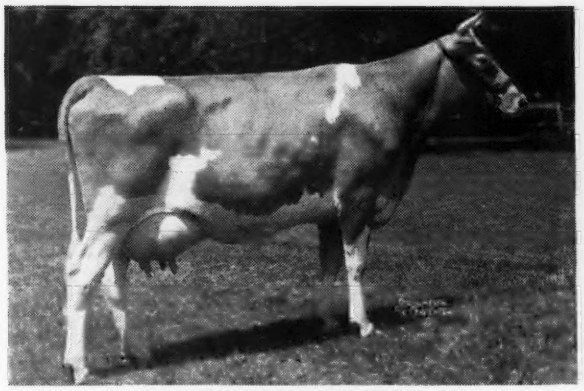

VALLEYWOOD HATTIE 2d
13439.8—796.9—AA
Sold for $3,600 in Valleywood Dispersal
Dam of Valleywood Honesty, sold for $1,750
Dam of Valleywood Dew Drop, sold for $2,100

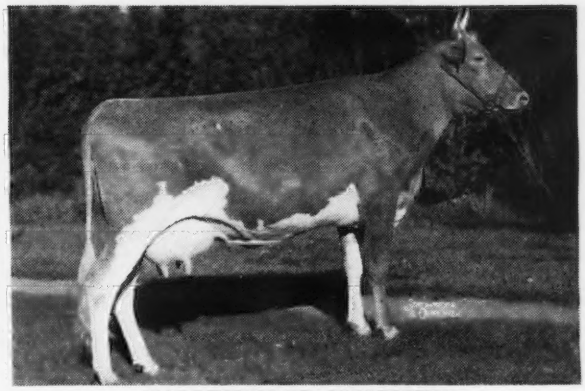

VALLEYWOOD HONESTY
17708.5—901.5—B
Full sister to Valleywood Dew Drop, Sold for $2,100
Paternal sister to Valleywood Valiant Hero, grand champion at 1940 National.

Pebble Hill Farm

DOYLESTOWN, PA.

F. N. & T. M. SHAW, Owners

F. K. SEVERSON, Manager

Clear Springs Holli-Gold

Clear Springs Holli-Gold

His sire, Klondike Hollimost, has 15 A. R. daughters with 16 records that average 11152.4 Milk, 538.9 Fat, all immature, and he is herd sire at Klondike Farm. "Hollimost" was by Foremost's Gay Lad and out of Rockingham Marguerite with 14424.1 Milk, 691.8 Fat, Class C.

His Dam

Klondike Marigold

14049.1—669.2—FF
16893.2—804.7—DD
11027.9—535.8—A

Member of the Court of Dairy Queens, 1941 National Dairy Show. She is a daughter of Argilla Knight whose 61 A. R. daughters with 94 records average 11887.8 Milk, 593.4 Fat, 3 triple letter, 77 immature.

Holli-Gold SONS and Marigold GRANDSONS Consigned to North Carolina Promotional Sales

MURPHY PROMOTIONAL SALE, MAY 18

Clear Springs Goldmost, born June 5, 1943. A son of Clear Springs Holli-Gold, whose 3 nearest dams average 14328.7 lbs. of milk and 689.8 lbs. of fat, and a line-bred bull with production. His dam, Clear Springs' Holli-Ett, was also sired by Klondike Hollimost, the same sire that produced Holli-Gold. Holli-Ett is also a granddaughter of Argilla Knight, A. R., the same maternal grandsire as Holli-Gold.

Clear Springs' Deanna, born May 3, 1939, 10257.1—454.9—G. Due to calve April 16, 1944, and will be on test when sold. Will be open. Her Sire, Clear Springs' Glorious, A. R., with 10 A. R. daughters and a son of Argilla Knight, A. R., is out of Klondike Gay Grace with 15711.9—906.4—AA. Her dam, Clear Springs' Bonita, made 10519.7—451.6—G, and is a granddaughter of Foremost Gay Lad, A. R., out of a daughter of Klondike Gay Prince, A. R.

BOONE PROMOTIONAL SALE, MAY 26

Bull born July 12, 1943. Another son of Clear Springs Holli-Gold, as mentioned above. The bull's dam—Clear Springs Glorious Ett, made 11376.8—680.8—FF, and is a double granddaughter of Argilla Knight. His 7 nearest dams average 13528.5 lbs. of milk and 681.8 lbs. of fat, all but one made in immature classes.

Bang's Free Herd Certificate 100 ***T. B. Accredited 517655***

A. L. Brown, ***Owner***
G. H. Cartner, ***Manager***

CLEAR SPRINGS FARM

Concord, North Carolina • ***U. S. Highway, 29-A***

New England Sale • *May 29, 1944 at 1 P. M.*

FAIR GROUNDS
Topsfield, Massachusetts

MORE REPRESENTATIVE GOOD CONSIGNMENTS FROM NEW ENGLAND'S TOP HERDS THAN THIS SALE HAS PREVIOUSLY BEEN PRIVILEGED TO OFFER.

In the Sale

ARGILLA VALENT 337860
Born July 12, 1943

Sired by a son of Alfalfa Farm Philosopher and out of Valentine of Langwater 2d; 13852.5—619.4—G, granddaughter of Langwater Steadfast. **Consigned by Argilla Farm.**

In the Sale

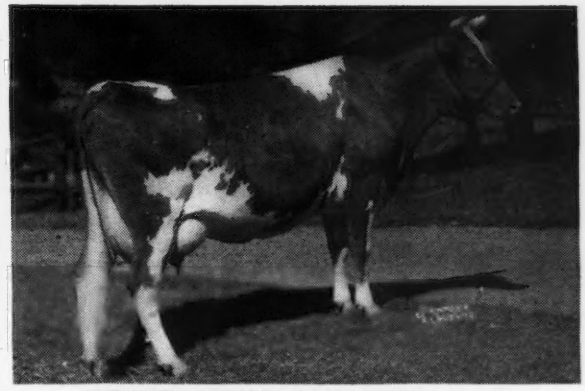

WETHERSFIELD LAUGHTER 662987
13675.5—684.4—B

(Bred for BB, and held for registration of calf). A daughter of Wethersfield Bellarian, due on sale day to Wethersfield Prince Charming. **Consigned by Wethersfield Farm.**

In the Sale

KITCHENER HOPE

2-year-old granddaughter of Lute of Indian Ridge, fountain head of the Lute and Flute families. **Consigned by Kitchener Farm.**

In the Sale

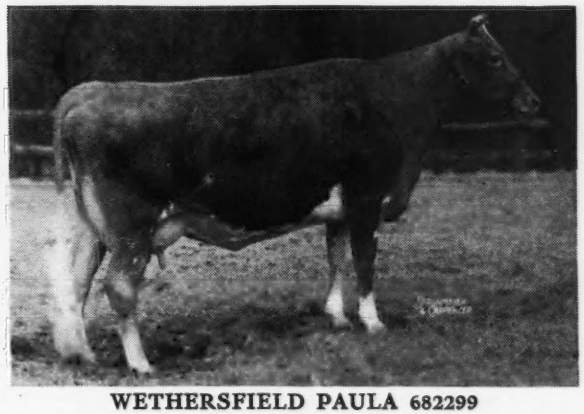

WETHERSFIELD PAULA 682299

Fresh and starting test. A double Levity—by a son of Douglaston Prince Royal and a great granddaughter of Shuttlewick Levity. **Consigned by Wethersfield Farm.**

OTHER CONSIGNMENTS:

Langwater Farm is sending a son of Langwater Peter and Langwater Alice along with Franchester Novel Witch; **Birchtree Farm** (E. D. Knapp), consigns three young daughters of Green Meads King James, son of Green Meads Levity King. **Rockingham Farm,** a son and a daughter of Rockingham Marcia; 13190.1—727.9—CC, granddaughter of Langwater Peter Pan; **Chedco Farm,** Jr. Yearling daughters of Chedco Advance and Chedco King of the Meads; **Aldrich Farm,** daughters of Green Meads Proud Secret and Lynbrook Monarch's Secret; **Greenway Farm,** a daughter of Green Meads Prospect; **Sheldegren Farm,** daughters of Alfalfa Farm Prince; **Groton House Farm,** a top daughter of Green Meads Prince due June 11, to Pine Manor Levity's Legacy; **Meredith Farm,** a 616 lb. Class EE daughter of Meredith Courageous; **Basquaerie Farm,** three 50 lb. cows that will be fresh; **Horse Shoe Falls Farms,** two daughters of Foremost Hermes; **Great Elm Farm,** a beautiful daughter of Law-Will Bonnie's Bernita that will be fresh. Real cows from **Forges Farm** and a top daughter of Green Meads Noble from **Howland Farm.**

ALL FROM HERDS THAT ARE ACCREDITED FOR BANG'S AND TUBERCULOSIS

Write us for catalog . . . **DUNN & HARWOOD,** ***Sales Managers***
Schoharie, N. Y. and Cordaville, Mass.

Biery Guernsey Farm, Inc., Sale

Complete Dispersal • WEDNESDAY, MAY 17, 1944, 8:45 A. M.

At the Farm, on Route 322—4 Miles East of Franklin, Pa.

(Venango County) which is 55 miles East of Youngstown, Ohio, via Route 62; 29 miles South of Meadville, Pa., via Route 322; 71 miles South of Erie, via Routes 8 and 322; 44 miles North of Butler, Pa., via Route 8, and 9 miles West of the ARLINGTON HOTEL, OIL CITY, PA., headquarters for the sale.

Franklin is on Pa. R. R. 2 trains a day. Leave Pittsburgh 9:10 A. M., arrive Franklin, 1:01 P. M., Oil City 1.20. Leave Pittsburgh 10:30 P. M., arrive Franklin 2:35 A. M., Oil City 2:55 A. M. Leave Buffalo 10:30 P. M., arrive Oil City 3:40 A. M. Leave Oil City 4:05 P. M., Franklin 4:25 P. M., arrive Pittsburgh 8:40 P. M.

Leave Washington, D. C., 6:50 P. M.; Baltimore 7:43; York 9:22; Harrisburg 11:03; New York 6:45; Trenton 7:45; North Philadelphia 8:14. Arrive Corry, Pa., 8:05 A. M., Oil City 9:50 A. M. Leave Oil City 5:00 P. M.; Corry 7:18; arrive Harrisburg 3:45 A. M.; Baltimore 6:15 A. M.; Washington 7:20 A. M.; Philadelphia 6:34 A. M.; Trenton 7:41 A. M.; New York 8:52.

Train leaves Franklin 4:25 P. M. arrives Pittsburgh 8:40 P. M. Frequent trains from Pittsburgh anywhere.

From Columbus, Ohio take Route 62 to Youngstown to Franklin direct to sale. From Franklin take Route 322 to 22 to Allentown—Route 32 to Trenton.

Arrange to attend the May Royal-Steadfast Sale, Saturday, May 13 in Columbus; Ohio Heifer Sale, Columbus, May 15; Biery Dispersal, May 17 and Guernsey Sale, Trenton, N. J., May 19.

158 Head • 12 Bulls - 70 Cows - 20 Bred Heifers 31 Open Heifers - 25 Grades

IN SALE

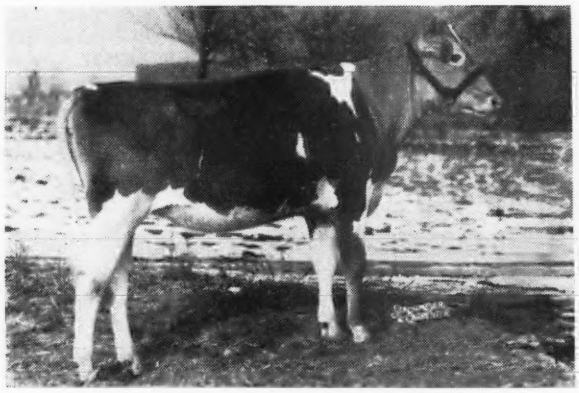

BROWNLEA MERRY SENORITA
Dropped: May 1, 1942
Sire: LANGWATER PAL, A. R.
Dam: WELCOME-IN SENORITA
12975.8—611.8—AA

IN SALE

EMMIE'S VALIANT HOLLY
Dropped: December 25, 1937
Sire: ROSEMOUNT VALIANT
Sire: Lockshore Conclave
Dam: Langwater Jean
Represented in Sale by 5 daughters
Dam: CHALLENGER'S EMMIE

IN SALE

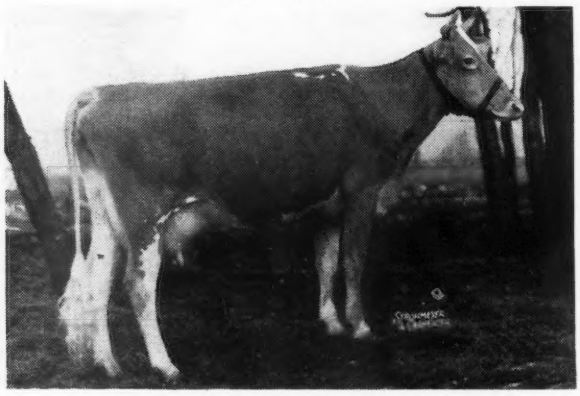

BIERY FARMS VALOROUS FRANCES
Dropped: May 11, 1940
Sire: FOREMOST VALOROUS CENTURION
Sire: Foremost Nobly Born, A. R.
Dam: Westview Violette
12899.2—655.1—A
Represented in sale by 13 daughters
Dam: MASTER'S FRANCES OF B. V. FARM
9813.3—481.6—G; 11655.9—594.9—A

For Catalogs Write LOUIS McL. MERRYMAN & SONS, Sparks, Maryland

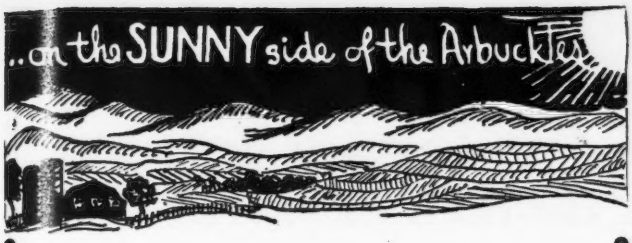

"IF"—(not Kiplings)

If I could spell the pedigree.
And "Blast the Bull" like our Louie
Or speak with positive tones like Harry
With *Haavard* accent like our Dick
I think I'd make my selling stick.

Alas! poor me, there stands that "*if*,"
Which makes my Guernsey selling stiff.
So without these virtues there's a battle
All I've got to sell is cattle.

Arkansas Sale, May 3

Oklahoma Sale, May 22

MORT WOODS, *Sales Manager* JUNIOR GRADE

Our Herd Sires . . .

Complement each other. Both are descended from Langwater Steadfast, Pharaoh, Valiant and other well-known foundation breeding animals of the past.

SENIOR SIRE

GREEN MEADS NOBLE 258262, A. R.
Sire: LANGWATER COUNTY SQUIRE, A. R.
Dam: GREEN MEADS QUEEN DAISY, A. R.
16560.4—848.8—BB
Her Sire: Langwater King of the Meads

JUNIOR SIRE

BLAKEFORD NOBLEMAN 311402
Sire: BLAKEFORD LORD JIM, A. R.
Dam: BORDER KING'S PEGGY, A. R.
15651.0—789.6—AA

Green Meadow Coronation King, A. R., with 17 A. R. sons and 28 A. R. daughters, is the grandsire of Lord Jim through his daughter Green Meadow Tranquil (801.5—E) and of Peggy through his son Broadland Border King.

Bull calves usually for sale

HOWLAND and RICE FARMS

Brattleboro, Vermont

WESTON HOWLAND, Owner — Accredited Certified — H. ARNOLD SMITH, Manager

Something Nice

A Clean Cut Young Bull

Dropped: January 14, 1944
SON OF GREEN MEADS PROSPECT

He by Langwater County Squire, A. R., 11 daughters average 14017.7—722.7—all immature. Out of a 14481.6—826.3—C, daughter of Langwater King of the Meads, A. R.—Green Meads Queen Phyllis. Green Meads Prospect's 8 daughters to finish average 11790.7—591.3 in classes E, F, and G. His two full sisters:

GREEN MEADS LADY FAE
15287.9—756.8—CC (Subject to final verification and approval and held for registration of calf).
GREEN MEADS LADY FAIR
12875.6—671.2—G

Dam: ¾ sister of Blossom of Ware, that has 4 records averaging 17165.7—911.4. A daughter of Langwater Hardwick that has 9 daughters with records over 700 lbs. fat.

"Brighten the future with a Prospect"

ACCREDITED . . . MASS. BANG'S FREE NO. 27

GREENWAY FARM

Ware, Massachusetts

G. H. TIMMINS, *Owner* L. B. WILSON, *Superintendent*

Guernsey Pedigree Specialists

Established in 1915

Two color typewritten or ditto pedigrees, one copy up to several hundred on blanks for loose-leaf herd registers or on blanks not punched for covers for surplus stock for sale.

CATALOGUES FURNISHED FOR AUCTION OR PRIVATE SALES.
MOUNT HOPE PRECISE OR COMMERCIAL OR OTHER TYPES OF INDEXES PREPARED.
DAM-DAUGHTER COMPARISONS FIGURED.

Price Schedule

Number of Ancestors	Size of Blank	Typewritten (Two color) 1 copy	Ditto (Two color) 10 copies	20 copies
14	8½" x 11"	$.90	$1.25	$1.50
14	14" Square	1.25	1.50	1.75
30	14" x 16"	1.50	2.00	2.25
30	4¼" x 7¼"	.90	(Pocket	loose-leaf
62	14" x 17"	2.50	2.75	3.00
124	17½" x 23½"	5.00	(On cardboard, suitable for framing)	

NOTE: On all ditto pedigrees, 10 or 20 copies, there is no additional charge for master copy. NOTE: Special prices quoted on total number of animals in herd on loose-leaf, 30 and 62 ancestor blanks.

In ordering pedigrees, please furnish name and herd book number and date of birth of animal to be pedigreed, as well as name and herd book number of sire and dam and grandsire and grandam on both paternal and maternal sides.

Send for samples and prices direct to

Ithaca Sales and Pedigree Company
513 NORTH TIOGA ST., ITHACA, NEW YORK
Telephone 3522

LEVITY INHERITANCE Close-up

That's the breeding behind our sire

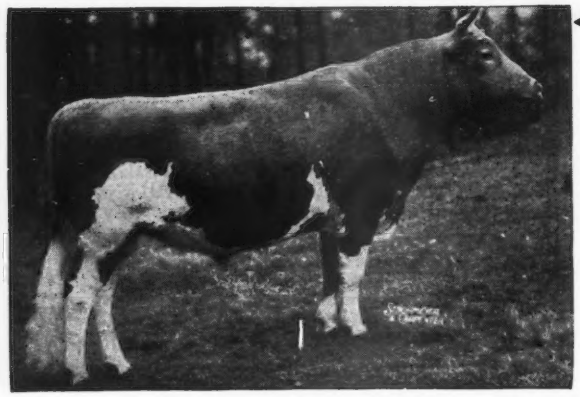

◀**ARGILLA ZENEITH**

Sire: ALFALFA FARM PHILOSOPHER
32 A. R. daughters average 12134.6—604.1.
7 times Grand Champion, Topsfield.
5 times Grand Champion Eastern States.
2 times Reserve Grand Champion, National.
1 time Grand Champion, National.

Philosopher is a son of Langwater Philosopher whose 10 daughters sold for an average of $2,085 per head in the recent St. James Sale.

ZENEITH is a maternal grandson of Aiyukpa L. Czar, A. R. (DOUBLE GRANDSON OF SHUTTLEWICK LEVITY, A. R.)

Send for list of available ZENEITH bull calves.

Many of Our Best A. R. Cows are Due to His Service.

THORNTON FARMS • *Acushnet, Massachusetts*

R. UDELL THORNTON, Owner

Admiral is now an A. R. Sire . . .

McDonald Farms Admiral, A. R.

Sire: FOREMOST PREDICTION, A. R. Noted as a sire of show ring winners and uniformly good udders.

Dam: VALOR'S JEAN, A. R.
13338.4—560.0—G
A daughter of Langwater Valor, A. R.

ADMIRAL DAUGHTERS

	Milk	*Fat*	*Class*	*T. M.*
BADOJA ADELINE	7996.6	417.7	G	919
ORCHARD LAWN'S PRINCESS ROYAL	12153.1	591.4	G	1015
ORCHARD LAWN'S JOHANNA	9078.6	475.8	FF	914
ORCHARD LAWN'S DAFFODIL	8143.9	471.0	F	899
ORCHARD LAWN'S PRINCESS FLORA	8829.2	486.1	FF	860

ADMIRAL is backed by outstanding blood lines. He traces to Valor top and bottom and carries Class Leader and World Record Production Inheritance close-up.

We can usually offer you a choice selection of Admiral sons out of good A. R. cows

ORCHARD LAWN DAIRY • Muncie, Indiana

WILLIAM H. BALL, Owner — WILLIAM H. PAGE, Manager

LONGWOOD GUERNSEYS

The Home of Broadland Tarzan
34 A. R. DAUGHTERS

Twenty-five daughters to be tested as they freshen

More to Come

About a year ago we decided to look for the dam of our next herd sire. After visiting some of the better herds in the east and then writing to twenty farms asking for a price on a bull out of a cow with at least 16,000 lbs. of milk and 750 lbs. of fat, we have selected ROYAL ARTLESS OF HILL GIRT as the most outstanding cow from which we have been offered a calf.

She has type, a record of 18261.6 lbs. of milk and 855.3 lbs. of fat in AA, and has reproduced a family of her own. She is a half-sister to MARY LILIAN, S. & G. Ch. at N. D. S. and has 14866.8 lbs. of milk and 710.6 lbs. of fat in C; ROYAL'S CONTENTMENT, 16696.2 lbs. of milk and 815.6 lbs. of fat in A; MERRY TOP'S ARTLESS, 17370.6 lbs. of milk and 844.6 lbs. of fat in A and other cows that have made breed history.

We hope to go forward with ROYAL ARTLESS OF HILL GIRT'S ninth calf, a bull born March 27, 1944.

For a picture of Artless turn to page 542 of the April first issue of the Journal.

Longwood Farms • Kennett Square, Pennsylvania

DOUGLAS GILPIN, MANAGER

Plan to attend... **THE FIFTH**

Ohio Guernsey Heifer Sale

At the Columbus Riding Club • May 15, 1944

50 Excellent Heifers—Tops from Ohio's Best Herds

Selected for Type, Production and Breeding

BANG'S ACCREDITED — T. B. FREE

Daughters of Following Herd Sires Represented and all out of Record Dams

LANGWATER FLASH
LANGWATER FORWARD
LANGWATER CHUM
McDONALD FARMS FABRON
McDONALD FARMS GORDON
McDONALD FARMS FISHER
FOREMOST HIGH HONOR
FOREMOST FERDINAND
FOREMOST ROYAL PROGENITOR
FOREMOST CONCENTRATE
CORONATION LENA'S REX
CORONATION KING OF FIRESIDE
CORONATION LAD
RAEMELTON TRIUMPH ROSELAD
RAEMELTON CORKING DOMINANT
RAEMELTON TRIUMPH PREEMINENT
RAEMELTON TRIUMPH MARKSMAN
WELCOME-IN CHUM'S NATE
WELCOME-IN CORDELL
WELCOME-IN FORTIFIER
WELCOME-IN ROYAL
FRANCHESTER MEADOW PRINCE
FRANCHESTER NOBLE HONOR
GAYHEAD'S LORD JIM
GAYHEAD'S NOBLE
KENFLEUR'S ROSE KING
STARBUOY'S BURGOMASTER
VALENCIA'S MOONLIGHT
WILLOW BROOK'S PIERCE
WRENDALE ROMULUS
BIRCHFIELD PHARAOH

This is the Best Selection of Heifers Chosen For Any Ohio Sale

SALE COMMITTEE

JOHN L. McKITRICK — LELAND BINGHAM
HENRY THOMAS — PAUL SCHEPFLIN

LEWIS BOOKWALTER, *Secretary*

ROY JOHNSON — Auctioneers — GLENN LECKY

Any breeders attending the May-Royal Steadfast Sale at the same place on Saturday, May 13, are cordially invited to remain over for the Heifer Sale on the following Monday.

Advance hotel reservations should be made at the Deshler-Wallick or Seneca Hotels.

FOR CATALOGS WRITE . . .

The Ohio Guernsey Breeders' Association

WOOSTER, OHIO — **Telephone 747-K**

Pine Manor King's Royal

Sire: CORONATION KING OF PINE MANOR 250949
Dam: FLORHAM CRYSTAL 404060
7th Class EE with 15532.5 M., 847.5 F.
Class AA with 17717.2 M., 966.9 F.

Junior Herd Sire
BOURNEDALE ABE'S DANDY 317695
Sire: BOURNEDALE GOLDEN ABE LINCOLN 263016
Dam: BOURNEDALE DANDY GIRL 518651
2nd Class FF with 14094.7 M., 853.1 F.

ACCREDITED - NEGATIVE

DIETRICH FARMS, INC.
(*OWEN'S PLACE*)
BREMEN, INDIANA, on U. S. 6
OWEN H. DIETRICH, *Manager*

60 Registered Guernseys

Monday, May 8, 1944

at Fair Grounds, Jefferson, Wisconsin

30 Cows - 20 Heifers - 10 Bulls

Come to Wisconsin and buy Jefferson County registered Guernseys, known the world over for both production and type. Our herds have been headed by sires of proved blood lines for many years. All animals in this sale have been carefully selected by the sale committee. Most of the females have production records or are out of dams with production records. Bulls include an 11 months old son of McDonald Farms Grandee, whose seven nearest dams average 750 pounds butter fat, and out of a 609 pound fat cow. This bull is consigned by St. Albans Farms, St. Albans, Missouri. Several bulls ready for service and many promising youngsters in the sale.

All cattle will be on the grounds and ready for inspection May 7. Come and see them if you can. Jefferson is only six miles north of Fort Atkinson.

FOR CATALOGS AND INFORMATION ON SALE
write to
Jefferson County Guernsey Breeders' Association,
Fort Atkinson, Wisconsin.

Don't overlook these two . . .

They are due soon to the service of BROADLAND BARONET (son of Broadland Border King, A. R.)

IF THEY HAVE SONS—THEY WILL BE FOR SALE

LOOKWELL ANN
16022.0—761.3—AA
State Champion, 1941
Due July 4, 1944
2 A. R. Daughters

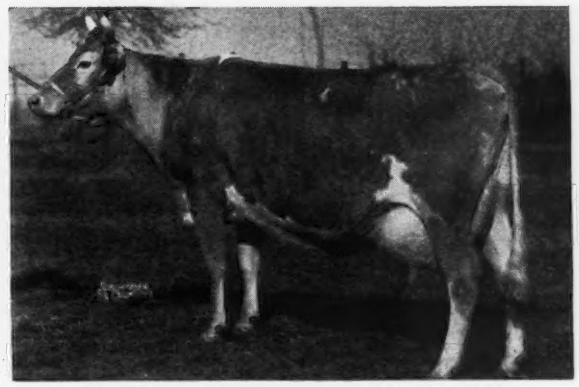

CHESTNUT RIDGE TREVAS SUNBEAM
10322.3—503.5—AAA
Due August 18, 1944

Reserve a calf out of one of these cows.

RINGOLD Farm — GUERNSEY CATTLE — HAMPSHIRE SWINE

T. B. Accredited *Ohio Bang's Free Certificate No. 7336*

CIRCLEVILLE, OHIO MR. AND MRS. ROBERT D. MUSSER, *Owners*

Another Class Leader at Chesterbrook...

For 40 years our present herd has been developed by careful selection of Herd Sires

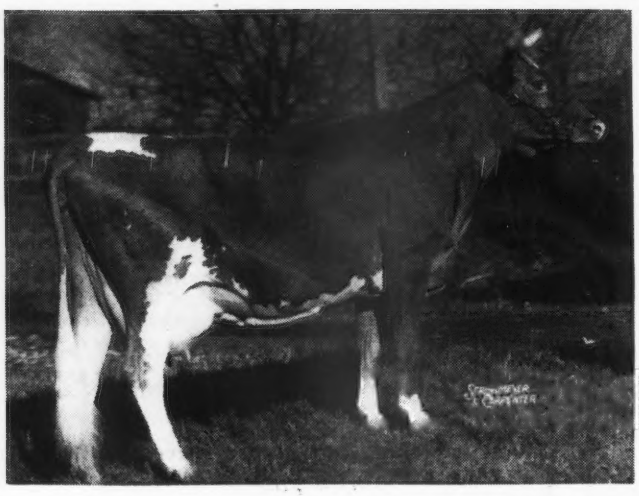

C. F.'s Fancy Rilma Rose

12178.4 Milk, 664.4 Fat, 610T.M.

Eighth Place in CCC

on March 7, 1944, she dropped a heifer calf, sired by Coldspring's Romulus Lad.

Thirty years ago we made a World Record. The first 1000 lb. record of any breed. May Rilma still holds eighth place in Class A with her record of 19673.0 Milk, 1073.4 Fat. Later we made other Class Leading and high records on the breeding that had its foundation back in 1904. These records included:

★ C. F.'s MINT JULIP, 17937.6 Milk, 982.2 Fat, Class AA; 20882.0 Milk, 1090.2 Fat, Class A (subject to final verification and approval and held for registration of calf due May 31. World's Record in AA, fifth in Class A.)

★ MAY BUTTERSCOTCH, 18555.9 Milk, 887.9 Fat, Class AHI.

C. F.'s MERRY FLAPPER, 14946.8 Milk, 876.8 Fat, Class BB.

Daughter— C. F's NELL GWYN, 13313.5 Milk, 759.1 Fat, Class FF.

Dam— C. F's NOBLEMAN'S DELIGHT, 15140.9 Milk, 842.5 Fat, Class BB.

★ HOT TODDY, 12187.2 Milk, 675.4 Fat, Class AAA.

★ Class Leading records.

The new Class Leader is by Rilma's Cathedral Rose's King, A. R., and out of Fancy Hyacinth, 18733.7 Milk, 848.0 Fat, Class AA.

Coldspring's Romulus Lad (Our Herd Sire) backed by such females as have produced Class Leading records in the past, mean production. "Lad" is by Langwater Romulus, A. R., and out of Hardwick's Ultra Lass. His 14 nearest tested dams average 13528 Milk, 689 Fat.

ORDER A SON OF "LAD" AND PRODUCTION TODAY

"By Their Records You Will Know Them"

EST. E. B. CASSATT, *Owner*
PETER J. BOLAND, *Manager*

Berwyn, Chester County, Pa.

Wheeler Guernsey Dairy Farms Dispersal

THURSDAY, MAY 18, 12:30 C. W. T.

AT FARM—3 miles South—1 mile West, GREENSBURG, INDIANA

60 HEAD 60

Herd Sire: PINE MANOR THOR 303129

Sire: GREEN MEADS TAURUS Dam: ARGILLA FORTUNE with 13373.9—703.3—E

ARGILLA FORTUNE has 6 A. R. Daughters

IN THIS OFFERING YOU WILL FIND GREAT PRODUCING COWS SIRED BY SONS OF:

LOCKSHORE CRYSTAL PRINCE	GREEN MEADOW ALERT	FLORHAM PERFECTION
SUPREME'S ROYAL	LANGWATER MERRYMAKER	ROCKINGHAM BRILLIANT LAD
CORONATION COUNT	FOREMOST BELL BUOY	MIXTER HARDWICK

AS WELL AS DAUGHTERS OF THESE GREAT BROOD COWS:

	MILK	FAT	CLASS
CHEDCO ROSAMOND with	11480.2	673.2	A
ARGILLA FORTUNE with	13373.9	703.3	E
CHEDCO ROSALIE with	9504.5	502.9	GG
ROSA'S SILVER STAR OF WATERLOO with	10594.1	513.3	AHI
WILDWOOD GERTIE'S CADENCE with	11360.4	502.5	EE
PERFECTION'S SUBURBAN ROSE with	10806.2	525.5	F
VALOR'S GRACE with	16067.3	832.2	B
ROSEBRIAR ADELE with	13100.7	526.8	AHI
VALOR'S FORTUNE with	13086.3	527.2	GG
GLORY OF WHITE FARMS with	12944.9	686.9	G
FLORHAM SUBURBAN ROSE with	14179.2	740.7	AA
VERBENIA OF WATERLOO with	13432.6	683.3	CC
McDONALD FARMS CAMILE with	13446.1	690.4	BB

Mr. Wheeler in building this Pure Bred herd has culled his grades closely, and in addition to the 60 head of Registered Guernseys, 11 very top High Grade cows will be sold. If you are looking for Breeding and Production, Mark your Calendar for May 18.

REMEMBER PINE MANOR THOR

HIGH PRODUCTION—SIRE PROVED—DAM PROVED—POPULAR BREEDING

BANG'S ACCREDITED IND. 4463—T. B. ACCREDITED 472910

L. P. WHEELER, Owner
GREENSBURG, INDIANA

Write—EVERETT R. BEATY
Sales Service, HUNTINGTON, INDIANA

Demonstrator . . .

YOU WILL LIKE HIS GET. MANY GUERNSEY BREEDERS WHO HAVE SEEN HIS GET SAY, "THEY ARE THE BEST YOU'VE BRED TO DATE."

A Maternal Sister

McDONALD FARMS CHARMING
12618.5—684.8—G

A Paternal Sister

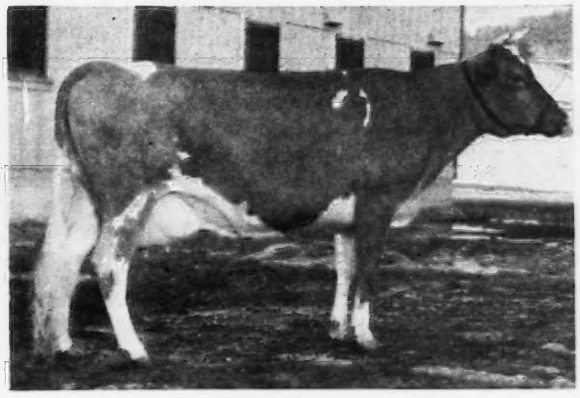

(Snapshot picture at the end of 3-year-old record)
McDONALD FARMS BETTINA
12113.6—683.9—DD
1 A. R. daughter with 625.0—G

Bettina is a daughter of Foremost Prediction (**Sire of Demonstrator**) and the dam of Our Junior Sire—**McDONALD FARMS GUTHRIE.** The Guthrie—Demonstrator cross will give us a double infusion of "Prediction" inheritance. Order a bull calf bred this way now. We can offer choice DEMONSTRATOR SONS (**Prediction—Valor's Josella, see page 417 of the March 1 issue of the Guernsey Breeders' Journal for picture of Josella and story on Demonstrator**).

PINE GROVE FARMS • *Binghamton, New York*

GEORGE J. POLLACK, Owner

Federal Accredited—Negative to Bang's Cert. 1974

WAUKESHA COUNTY

GUERNSEY BREEDERS' ASSOCIATION • Founded 1906

A Real Service . . .

In these busy times many prospective buyers do not have the time to spend in selecting their foundation cows or their next herd sire. *Let us help you* . . . Competent cow men are available to take you to several herds—All within a limited territory and easily accessible. If you can't get to Waukesha, we will make your selections for you.

Address inquiries to E. C. PHILLIPS, *Secretary and Field-man*, WAUKESHA, WISCONSIN.

To further strengthen the Levity Inheritance

we are using GREEN MEADS NAPOLEON

His Dam

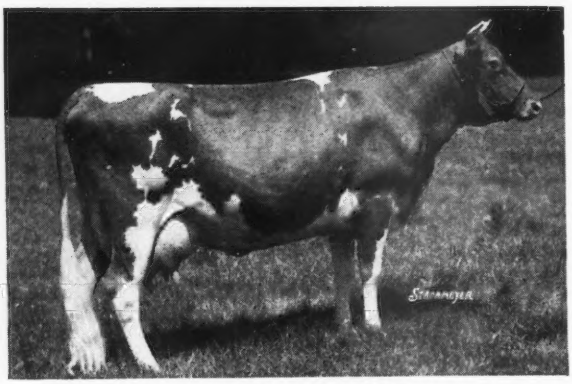

AIYUKPA L. NANCY

614.6—G; 770.4—A

Line-bred to Levity

Napoleon is sired by Langwater King of the Meads, A. R., and is being used jointly by Dave Owen, E. C. Phillips and ourselves.

WERN FARMS • Waukesha, Wisconsin

DAVIDSON FARMS

"Butterfats"

Congratulations to those Guernsey breeders who have purchased cattle from us. It is our sincere wish that these cattle do as well for their new owners as they have for us.

TWO GOOD BUYS IN 1944—
BUY United States War Bonds
"Let's all back the attack."

THEN . . . Buy Davidson bred "Butterfats"
Now offering a few bull calves, out of daughters of Butterfat Fashion King, whose dam has 819.5—AA, or out of daughters of Hilltop Butterfat Clarion, whose dam, Hilltop Butterfat Clarise, has 625.3—BBB.

These calves are sired by Hilltop Butterfat Blazer, whose dam, Hilltop Butterfat Belletta, has 868.9—AA.

Clarise and Belletta are top Butterfat cows, pictured in Flying Horse Farms' advertisement, page 121, January 15, 1944 Journal.

Federal Accredited T. B.4 943—Bang's Certificate 23677

ARTHUR DAVIDSON, Owner ED. BORLEN, Manager

Waukesha • Wisconsin

Your Choice of 2 Bull Calves

Ready for light service
Dropped: April 3, 1943

1) A son of Cathedral Al Rilma (Saugerties Royal Sequel, A. R., Allenholm Sadie; 15130.2—809.8—AA) out of a good A. R. dam that is out of an A. R. cow.

Production inheritance top and bottom
Dropped: April 4, 1943

2) A son of **Park's Diadem** that is by Cathedral Al Rilma and out of Park's Serenade; **14680.2—746.6—B** (a daughter of Majesty's Knight, A. R.)

Also a few younger bulls
Much the same breeding

PARK FARM

Waukesha, Wisconsin

JOHN H. WILLIAMS, Owner

FOLLOWING THROUGH

We started with:

1—BOULDER BRIDGE GLADIATOR, A. R.
(Langwater Waldorf, A. R.)

2—BOULDER BRIDGE FINANCIER
(Hilltop Fashion Butterfat, A. R.)

3—BOULDER BRIDGE SUN-UP
(Langwater Waldorf, A. R.)

4—BOULDER BRIDGE CHANCELLOR
(Boulder Bridge Matchmaker)

And now . . . We have chosen:

BOULDER BRIDGE PLOWMAN
(Valleywood Valiant Hero)
See the III cover of the January 1, 1944, Journal.

Bull calves of this breeding are now for sale.

Tillybardin Farms, Waukesha, Wisconsin

CHARLES J. MITCHELL & SON, OWNERS

THE GUERNSEY CAPITAL OF AMERICA

FLAT BROOK FARM

Home of

"CORONATION HERALD"

CORONATION ROSE KING, A. R.

Green Meadow Ambler, A. R.
By Green Meadow Hornet, A. R.

Green Meadow Rosamond
14218.1—803.7—C
By Green Meadow Coronation King, A. R.

CORONATION L. QUEEN
11823.2—623.6—G
14522.7—773.1—A

Green Meadow Coronation Prince, A. R.

Aiyukpa Levity Queen
14040.7—732.3—AA
Daughter of Shuttlewick Levity

We can offer a few young sons from well-bred, high producing dams.

CALVIN AGAR
Owner

Hainesville, New Jersey

ARDEN FOSTER
Herdsman

Pine Manor Crown Supreme

comes from a proved and popular female line

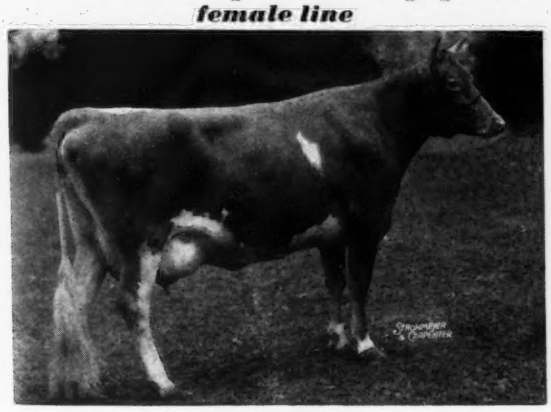

Maternal Sister
PINE MANOR COLUMBINE
A son sold for $4,000
605.7—GG 12672.1—755.4—EE
Sold for $3,150

CROWN SUPREME—Junior Champion, National Dairy Show, 1941 is rich in the blood of
GREEN MEADOW CORONATION PRINCE, A. R.
GREEN MEADOW CORONATION KING, A. R.

He will be bred to our best A. R. cows.
Many are due to his services this year.

Place your order early for a CROWN SUPREME son.

T. B. Accredited . . . Bang's Free No. 497

NYALA FARM

Greens Farms, Connecticut

F. T. BEDFORD, Owner

HORACE LANUTE, Managing Herdsman

Please address correspondence to:
MR. AND MRS. J. W. FOSTER, Managers

MEREDITH FARM

TOPSFIELD, MASS.

Meredith Courageous, A. R.

HIS DAUGHTER:
MEREDITH VALERIA 649589
11496.2—601.3—FF
13388.8—677.5—CC

Consigned to . . .

The New England Sale

At Topsfield, Mass., May 29

ACCREDITED AND NEGATIVE

ED. WIGGLESWORTH
Owner

HORACE M. CLARK
Manager

Finchley Manor Farm
WAUCONDA, ILLINOIS

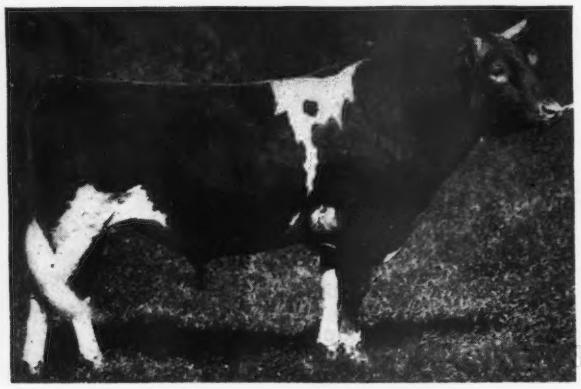

CESOR PHAROS' MARSHALL

Seven nearest dams average 14045—738.5

2nd, Junior Yearling, Michigan State Fair, 1937

2nd, Junior Yearling, Wisconsin State Fair, 1937

1st, 3-year-old, Northern Illinois G. B. A. Parish Show, 1939

Sire: LANGWATER PHAROS

A son of Langwater Pharaoh and Langwater Angela; 940.1—A

Dam: MAHERWOOD LUXURY; 608.8—F

A daughter of Ward Acres Jupiter and Maherwood Lucille; 526.0—G

18 daughters now on test

A HEALTHY HERD BRED FOR PRODUCTION AND TYPE

ACCREDITED HRRD NO. 410289 NEGATIVE HERD NO. 279

Just Arrived!
The 4th Daughter of a Grand Cow

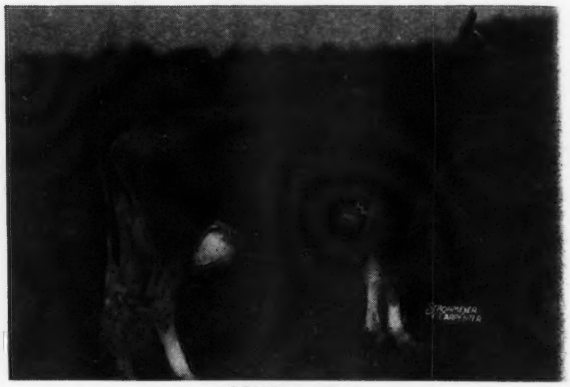

MAY 30, 1937

WYCHMERE BUTTERFAT PRINCESS MAID 527968
13298.6—640.8—FF
15361.0—735.7—AA

1. **Maiden**—December 2, 1939—Sire: FOREMOST ROYALTY. 10596.0—4.97%—526.2—GG
2. **Maida**—January 22, 1941—Sire: MCDONALD FARMS DAUNTLESS. On Test in Class G.
3. **Maid-of-Honor**—January 17, 1943—Sire: WYCHMERE FOREMOST SUQUAY.
4. **Fair-Maid**—March 5, 1944—Sire: FRIENDSHIP GRAND CLIMAX.
5. A son by McDonald Farms Dauntless 267458
   WYCHMERE DAUNTLESS NOBLEMAN 315580
   January 11, 1942

NOBLEMAN Sons Now Available

Write for Pedigrees and Prices

WYCHMERE FARMS, Ontario, New York

(ACCREDITED) (APPROVED)

A Few Bull Calves Arriving

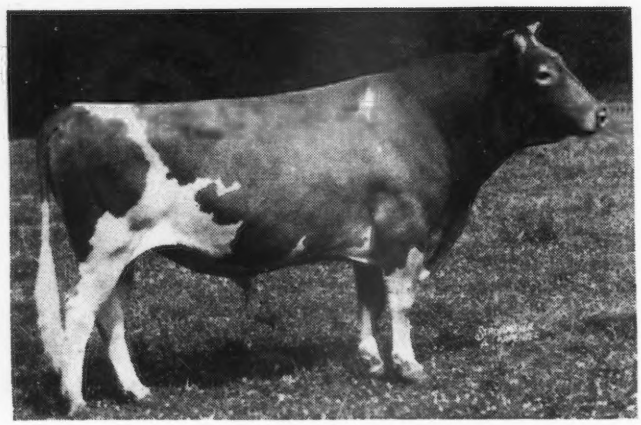

◀ COLDSPRING'S ROMULUS' PREMIER

6 nearest tested dams average
15985 milk, 732 fat

Sire: LANGWATER ROMULUS
19 A. R. daughters

Dam: COLDSPRING'S HARDWICK'S VANITY
18293.5 milk, 724.9 fat, Class A

A "PREMIER" offering for the future.

MILL CREEK FARMS

R. F. D. 4, Phone 5380 W NORRISTOWN, PENNSYLVANIA

CHARLES G. ERNY *and* JAMES A. NOLEN, *Owners* WALTER BUSICK, *Manager*

Brookmead OFFERS...

Select Young Bulls—backed by proved LANGWATER blood lines and sired by

Langwater Gleeful, A. R.

Sire: LANGWATER MOONLIGHT, A. R.
Dam: LANGWATER QUEEN OF MIRTH, A. R.
13318.7—629.2—FF
15372.9—664.3—AA

A sire that is backed by a long line of proved matrons.

On the Maternal Side—

Shuttlewick Queen of Joy
12518.9—630.0—G
15803.4—778.1—A
3 A. R. sons include
LANGWATER JUBILEE, A. R.
LANGWATER MERRYMAKER, A. R.
LANGWATER REVELLER, A. R.
3 A. R. daughters average
15859.1 lbs. milk, 754.2 lbs. fat.

Langwater Angela
19003.9—940.1—A
1 A. R. daughter—3 A. R. sons include
LANGWATER PRETOR, A. R.
LANGWATER PHAROS, A. R.
LANGWATER AMBASSADOR, A. R.

Langwater Levity
12785.9—662.2—EE
5 A. R. daughters average 13777.7 lbs. milk, 676.9 lbs. fat and include Shuttlewick Levity, 16896.0—804.4—G (she is the dam of Shuttlewick Mirth, A. R., 13633.6—706.1—G).

DEVON, PENNSYLVANIA

MRS. ELIZABETH S. LAW, Owner — HENRY HEMMEN, Manager

L. E. DENNIS, SR.

"Leads the way to profitable Guernseys"

WHEN IN NEED OF FOUNDATION FEMALES OR SIRES CONSULT US. We can be of service to you in selecting cattle or help in planning a breeding program.

FOR SALE

Six A. R. Cows — Several Bred Heifers

Several Bulls of service and near service age including a son of Champion's Champion, out of an A. R. dam; a grandson of Green Meads Levity King; and a grandson of Langwater Philosopher, out of an A. R. dam. Each of the dams mentioned here have over 600 lbs. fat.

Dennis Guernsey Agency

FARMINGTON, ILLINOIS

P. O. Box 266 — Phone—366

We Offer...

Tuberculin and Bang's Tested Guernsey Cows and Heifers at reasonable prices.

Select from our 600 head

Laurel Locks Farms

Pottstown, Pennsylvania

It has been said

"A Bull is Half Your Herd"

That's true in more ways than one in our case for the daughters of the GOLD MEDAL SIRE, KENFLEUR'S KING GEORGE, A. R., make up more than half our herd. His daughters are good producers, pleasing to the eye and meeting with buyers' approval.

Consider a KING GEORGE son as your next herd sire.

Big Springs Farm

Lebanon, Indiana

FRED SIESS, *Owner* — ALTA ARTMAN, *Manager*

A Paternal Grandson of Langwater Valor and Shuttlewick Laughter WILL HEAD THE

WILLIAM PENN FARMS DISPERSAL SALE

50 Head

May 25, 1944 • Mechanicsburg, Pa.

BANG'S CERTIFIED NO. 13706 AND T. B. ACCREDITED

BIERY FARM'S BLUEBELL'S VALOR 321809
Born June 9, 1942

LEVITY'S VALOR 209157, A. R.
Sire of:
Valor's Mab of Oldacres
13557.1—775.3—EE
Valor's Valentine of Oldacres
14920.7—763.8—F
Valor's May Rose of Oldacres
14536.0—672.5—A
Valor's Golden Fantine
11889.4—649.5—G

LANGWATER VALOR 79775, A. R.
Sold for $10,000
Peer Challenge cup National 1929
54 A. R. Daughters, 33 A. R. Sons

LANGWATER VALIANT 51868, A. R.
29 A. R. Daughters, 31 A. R. Sons

LANGWATER QUEEN OF THE EAST 70304
16980.4—831.0—A
Sold for $11,000

SHUTTLEWICK LAUGHTER 116207
Sold for $10,000
11117.3—565.4—FF
2 A. R. Sons, 2 A. R. Daughters

ITCHEN KING 49803, A. R.
Sold for $5,000
23 A. R. Daughters, 19 A. R. Sons

LANGWATER LEVITY 70293, A. R.
12785.9—662.2—EE
Sold for $15,000.

BLUEBELL'S IRIS OF VALIANT 537714, A. R.
17049.6—722.5—E

ROSEMOUNT VALIANT 211872
Sire of:
Doll's Valiant Happy
18115.6—799.8—D

LOCKSHORE CONCLAVE 183197, A. R.
8 A. R. Daughters

LANGWATER JEAN 351411
Daughter of:
Langwater Valiant 51868, A. R.

PERFECTION'S BLUEBELL 404360
At 8 years, 2x milking, 305 days, 9762
467.7——D.H.I.A.
Dam of 1 A. R. Daughter

CHERUB'S PERFECTION OF IOWANOLA 96327, A. R.
7 A. R. Daughters

GERTRUDE'S SPOTINA 301326

5 of his calves in sale, 13 of the **45** pure bred Guernseys in calf to him.

This herd only recently assembled through careful selection for production and type from leading Pennsylvania Guernsey establishments is outstanding in type, breeding and strong udder attachments. To mention a few of the many good ones: 2 granddaughters of **LANGWATER MAYWOOD**, 2 granddaughters of **VALLEYWOOD STEADFAST**, all originally from Alvin Sutliff, Benton, Pa., 7 young and extremely nice granddaughters of **LEVITY'S VALOR** (see pedigree above), all purchased from David C. Mast, Parkesburg, Pa., along with 5 others from the same place, 2 granddaughters of **GREEN MEADOW AMBLER** (39 A. R. daughters), others, a granddaughter of **LANGWATER PILOT**, a granddaughter of **LANGWATER REVELLER**, a granddaughter of **NERO OF HILL GIRT**, a granddaughter of **LANGWATER VAGABOND.**

ALL YOUNG AND SOUND THE WAY YOU LIKE THEM (All with D.H.I.A.Records)

Also a four unit Conde Milking Machine, a new eight can Esco Milking Cabinet.

Auctioneers: DUPES & HESS, ELIZABETHTOWN, PA.

Sale Managed by: WRITE FOR CATALOGS

★ **Pennsylvania Guernsey Breeders' Association**
1211 Payne-Shoemaker Building, Harrisburg, Penna.

Our Junior Sire

Chedco James

Comes from a great female line—top and bottom. He is a paternal grandson of

GREEN MEADOW WISTARIA
15963.9—807.8—A

6 A. R. daughters—3 A. R. sons
See page 1041 of the December 1, 1943 Guernsey Breeders' Journal for story on this great brood matron.

He is a maternal grandson of

SHUTTLEWICK MIRTH
13633.6—706.1—G

4 A. R. daughters—5 A. R. sons
A daughter of Shuttlewick Levity, A. R.

What an Inheritance

CHEDCO JAMES carries the blood of WISTARIA and LEVITY close-up.

HIS SONS ARE USUALLY AVAILABLE

HER-MIL FARMS

FREELAND, MICHIGAN

HERBERT F. RUSSELL AND ROBERT K. BURNS

Intensifying the blood of . . .

Foremost Farm Fields

OUR SENIOR HERD SIRE

Rich in Mixter Faithful and Mixter May Royal inheritance

We have recently added to our Foundation Stock a daughter of

Royal Blend's Bell Buoy

Line-bred to Mixter Faithful, A. R., that has 7 A. R. sons and 5 A. R. daughters.

Also two Daughters of

Tarbell Farms Royal Jan

Line-bred Mixter May Royal, A. R.
A ¾ brother to Tarbell Farms Royal Lenda; 20508.9—1109.0—C

☆

Farm Fields

R. F. D. 4 - Wytheville, Virginia

HAROLD P. STREET, Owner
HAROLD P. STREET, JR., Manager

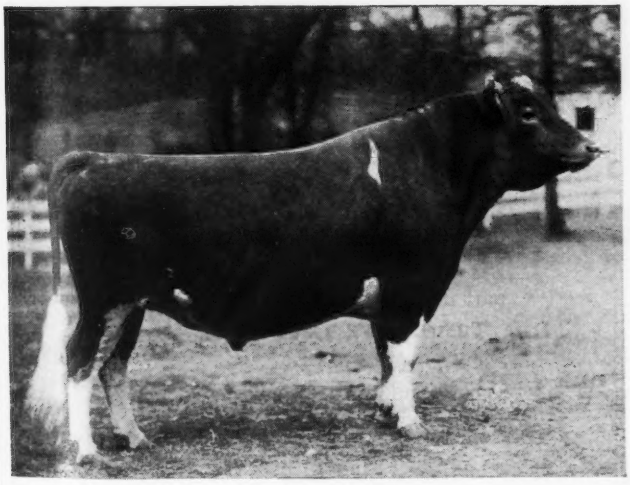

Bournedale

Regrets to announce the death of our Senior Herd Sire . . .

◀ **Bournedale Sensation**

At 10 years of age.

Among his many good daughters are:
Bournedale Dandy Girl
14094.7—853.1—FF
Riegeldale Maxim Katherine
12837.9—570.4—GG
18233.7—790.5—C
Bournedale Sunny Seven
14373.5—780.5—EE
Bournedale Polly Anne
13172.7—753.1—FF
Bournedale S. Shamrock
11775.9—716.1—F

His Line will be carried on by his Sons—
Bournedale Memoir's Ace. Dam: Bournedale Memoir, 17399.8—793.4—A.
Bournedale Bright King. Dam: Bournedale Bright Eyes, 14433.2—793.6—D.

Sensation's Grandsons—
Bournedale Coronet's Maxim, a son of "Ace" out of Bournedale Princess Coronet, 11236.9—582.0—GG; 15073.1—764.7—EE; 18859.8—1019.3—CC.
Bournedale Charming Prince (His Last Son)
Dam: Bournedale Golden Cinderella
18859.8—1019.3—CC

UDDER OF "GOLDEN CINDERELLA"

BOURNEDALE GUERNSEYS

1156 North Broadway **Yonkers, New York**

JULIA DYCKMAN ANDRUS MEMORIAL, INC., Owners

ELSIE M. HILL, Herd Manager

Spencer's Landing Guernseys

Allan B. Lane
Centreville
Maryland

T. B.
Bang's
Accredited

BROADLAND GLAMOUR

12432.8—626.1—DDD

10th Place Class Leader

Dam of

SPENCER'S LANDING AMY

that is

Consigned To The
GUERNSEY SALE

at

Trenton, N. J., May 19, 1944

When Louis Merryman and Ronald Wilson selected "Amy" they did so knowing that we wanted our offering to be outstanding. We believe her breeding warrants your consideration of her as a foundation cow.

Official Records Made in Stanchions On Twice Daily Milkings Under Regular Farm Conditions.

PROVES

Utility and Stability

Coronation Rex, A. R., proves the Value of The Coronation Breeding Program

WAR TIME BASIS OF TESTING

Q. Rex's Abbie of Cowham Farm 530839
124 days, 5144.4 M., 227.9 F., Class B

Rex's Chum of Cowham Farm 609273
152 days, 7752.6 M., 327.5 F., C

Rex's Alice of Cowham Farm 523840
153 days, 7362.5 M., 314.1 F., A

CORRESPONDENCE ALWAYS WELCOME

T. B. ACCREDITED 511208 BANG'S ACCREDITED 67

Cowham Farm

407 S. Brown St. Jackson, Michigan

C. F. COWHAM

One of Our Herd Sires

Haven Hills Fairy's Perfection, A. R.

Dropped: June 13, 1936

Sire: TED OF QUALITY HILL, A. R.
His daughters are playing an important part in our breeding program.

Dam: THISTLEDOWN FAIRY
12446.9—619.8—A
1 A. R. son, 2 A. R. daughters

"Perfection" is a grandson of Aiyukpa K. Sailor Lad, A. R., the sire of Haven Hills Bessie; 718.2 in B and 843.8 in AA; Haven Hills Wilma 766.3—AA.

His sons are usually available. We will also sell a few females backed by generations of A. R. records and bred along proved lines.

Herd T. B. Accredited Bang's Certified 266

Haven Hills Farm

ALBION, MICHIGAN

MRS. GEO. E. DEAN, Owner GLEN FOX, Manager

Curtiss Candy Co. Farms

ARE SENDING TO

THE MID-WEST SALE

ELMHURST, ILL., MAY 11, 1944

A son and daughter of

GREEN MEADS LEVITY KING,

the son Curtiss Candy Levity Flash, born October 24, 1943.

HIS DAM:

GAYHEADS HER GODDESS,

on A.R. test, Class G. In 123 days, 3944 M. 179 F. (subject to approval). She a daughter of Coronation Herald, (Coronation Rose King-Coronation L Queen, 623 G 780 A).

Her Dam: Gayheads Lady Godiva, 11948 M. 540 F GG. Next Dam Gayheads Innocence, 558 GG by Lincoln Gay Prince, a son of Green Meadow Sylvia. We have 6 daughters of Coronation Herald in our herd; all 6 doing well on official test.

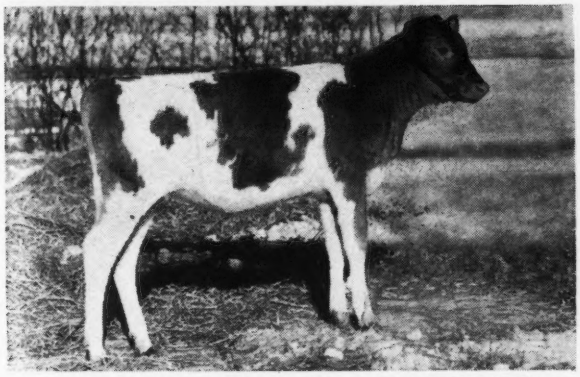

The daughter of Green Meads Levity King,

CURTISS CANDY LEVITY LORRAINE,

born October 4, 1943. Her Dam, St. James Philosopher Lorraine, 12723 M. 541 F G. Her dam a daughter of Shuttlewick Champion.

WE ARE SENDING TO

THE INDIANA STATE SALE

LAFAYETTE, INDIANA

MAY 12, 1944

CURTISS CANDY LEVITY CONQUEROR,

born December 10, 1943. Son of Green Meads Levity King and Margendell Ardith. On A.R. test, Class F. 77 days, 3154 M. 149 F (unofficial). One of our top 2-year olds. She is sired by a son of Langwater Septimus, and out of Audrey of Spring Rock, with 10964 M. 602 F AA. One A.R. daughter.

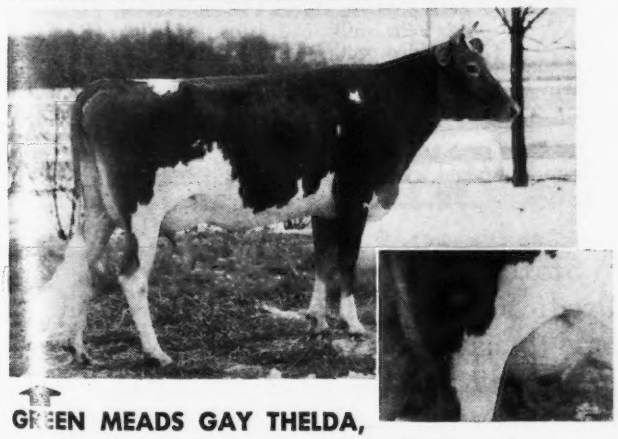

GREEN MEADS GAY THELDA,

1st daughter of Green Meads Levity King to freshen. Milking up to 45.3 pounds per day.

GUERNSEY UNITS—LIBERTYVILLE & DUNDEE, ILLINOIS

A SON OF LEVITY KING WILL INSURE TYPE AND PRODUCTION

CURTISS CANDY COMPANY FARMS, Chicago 13, Ill.

STERLING FARMS

The Fourth Sire in Our Breeding Program

A Prediction

McDONALD FARMS GLADIATOR

Dropped: September 13, 1941

Sire: FOREMOST PREDICTION, A. R. Sire of 7 firsts at the 1941 National Dairy Show. Noted as a sire of show ring winners and good udders. **His 3 nearest dams have all held world's records.**

DAM

(UNRETOUCHED AT 10 YEARS OLD)

FOREMOST JENAVEVE 414230
12448.5—634.4—AA
Record completed at 10 years of age; 3 A. R. daughters with 683.8, Class GG, 698.1, Class A, and 587.8, Class F, respectively. McDonald Farms Valor is out of her "Prediction" daughter, Foremost Mattie.

FULL SISTER TO GLADIATOR

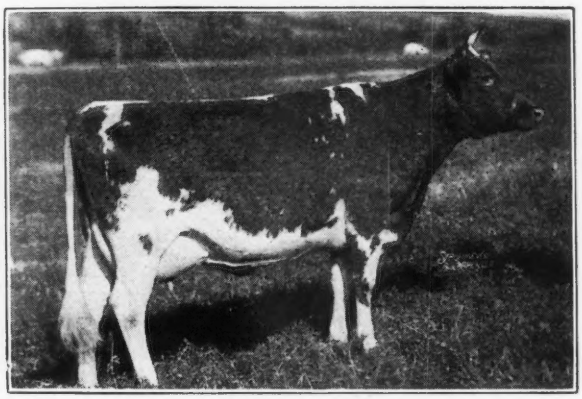

FOREMOST MATTIE 498621
9602.1 lbs. milk, 550.4 lbs. fat, Class GG
13037.7 lbs. milk, 698.1 lbs. fat, Class A
Member 2nd Prize Get of Sire—National Dairy Show, 1938, Sold for $1,700. A daughter of "Jenaveve" and "Prediction."

GLADIATOR is also a maternal brother to McDonald Farms Enaveve; **15073.3—683.8—GG.**

Top bull calf at the 1943 Wisconsin State Sale came from this same line, he being sired by a son of Prediction out of a daughter of Jenaveve. GLADIATOR is being bred to many of our best cows. Now is the time to order a GLADIATOR and get into the PRODUCTION BATTLE with a "Prediction" that will come true.

ALDERSON, PENNSYLVANIA

JOHN COWAN, Herdsman — ELLIS SWINGLE, Farm Superintendent — A. J. SORDONI, Owner

Riggins Farms INC.

MAXIMS *Headed by*

Quail Roost King Ferdinand

a double grandson of High Point Prince Maxim, A. R., (more 800 lb. daughters than any other Guernsey sire). "*Ferdinand*" is sired by Quail Roost Maxim King, A. R., out of Quail Roost Maxim's Rosanne, A. R.; 12544.0—609.5—DD (1 A. R. daughter). "*Ferdinand*" sons are usually for sale. Send for our list of available Maxim bull calves.

HERD T. B. AND BANG'S ACCREDITED

Rea Riggin and Sons, Inc. - - Muncie, Indiana

Quartermaster . . .

A combination of TYPE and PRODUCTION that is always in demand

Sire: ALFALFA FARM PHILOSOPHER, A. R.
Grand Champion, N. D. S., Twice Reserve Grand Champion, N. D. S., Five times Grand Champion, E. S. E.

PRODUCTION

32 A. R. daughters of Alfalfa Farm Philosopher, the sire of QUARTERMASTER, average 12134.6—604.1. QUARTERMASTER is a grandson of Langwater Philosopher whose ten daughters sold for an average of $2085.

Dam: ARGILLA QUEEN ANN—12152.5—664.8—A—Four A. R. daughters, 3 with records over 600 lbs. fat, all immature.

QUARTERMASTER has type as he was first prize bull, 1 year and under 18 months and Junior and Grand Champion, Rochester Fair, 1943.

Place your order for a QUARTERMASTER bull calf out of one of our good female lines.

[Prominent Guernsey breeders, who recently visited our herd, remarked: "It is one of the really good herds in the East."]

HAVEN HILL FARMS • *Rochester, New Hampshire*

WILLIAM H. CHAMPLIN, *Owner* *T. B. Accredited - Bang's Free* ANDREW C. WARNER, *Manager*

Indiana Sales Service

Conducted by the State Association, stands ready to serve you in selecting or disposing of quality Guernsey cattle, located in the heart of the mid-west dairy section.

LET YOUR WANTS BE KNOWN.

Write, A. W. TELFER, *Secretary*

Indiana Guernsey Breeders' Association
223 Lafayette Life Building
Lafayette, Indiana

For Sale . . .

A Son of

Pine Manor King's Warrior

Dam: QUEENCASTLE LADDIE'S BELLE

7376	Milk, 350.2 Fat, 311 Days, 2X
8038	Milk, 358.3 Fat, 318 Days, 2X
8757	Milk, 406.7 Fat, 317 Days, 2X
7276	Milk, 339.0 Fat, 285 Days, 2X
8473	Milk, 503.6 Fat, 311 Days, 2X
10562.9	Milk, 510.8 Fat, Class AHI, 2X

DENNIS BROTHERS
Farmington, Illinois

THE Eastern Guernsey Sale

Trenton, N. J. :: May 20, 1944

Again Offers Outstanding Individuals as illustrated herewith. The Stacy-Trent Hotel will be Sale Headquarters. Early reservations are most necessary to secure accommodations.

From GOOSE VALLEY FARM

GOOSE VALLEY THREE FEATHERS
Dropped November 16, 1938. Calved February 26, 1944. On test milking 60 lbs. daily, 11130.5—526.7—G. **Sire: Coronation Steadfast, A. R.,** maternal brother to Green Meadow Rosamond, 803.7—C. **Dam: Andy's Three Feathers,** 13741.3—604.9—C.

From HOMINY HILL FARM

PEERLESS' PATRONESS
Dropped June 27, 1940. Due to calve April 15, 1944. **Sire: Green Meadow Peerless 2d, A. R. Dam: Patroness of Cinchona,** 11709.0—637.9—DD. Sire: Langwater Adjuster. Next Dam: 12338.9—574.7—AA.

From BLAKEFORD FARMS

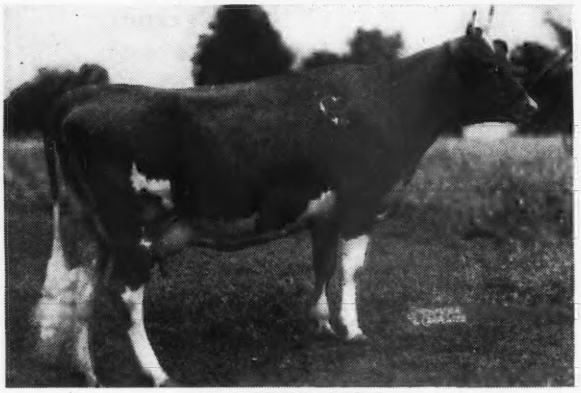

BLAKEFORD BETH
Dropped January 4, 1941. Bred October 14, 1943 to Blakeford Tranquil's King, 13432.7—609.2—G (Held for final approval). **Sire: Blakeford Lord Jim, A. R. Dam: Blakeford Betty,** 12097.4—626.7—CC. Sire: Langwater Reveller, A. R. Dam: Hardwick's Bessie, 573.0—AA.

From COLDSPRINGS FARM

COLDSPRING'S HARDWICK'S PANSY
a double Hardwick. Dropped August 20, 1941. Calved April 19, 1944, on test. **Sire: Hardwick's Royal, A. R. Dam: Coldspring's Romulus Peggy,** 11239.3—615.1—GG. Next dam: Coldspring's Hardwick's Elaine, 13810.8—625.7—GG.

From GLENBURNIE FARM

McDONALD FARMS HADDON
Dropped May 3, 1942. 14 nearest dams average 13933—734. **Sire: Foremost Prediction, A. R. Dam: Maple Lane Monarch's Lucy,** 13275.1—687.9—A. 3 A. R. Daughters average 13355—644.5. A full sister to Haddon has finished with 714, Class BB. (Subject to final verification & approval and held for registration of calf). The dam is full sister to Maple Lane Monarch's Lucky, 18162.3—960.5—AA. Perhaps the last son of Prediction available.

From HONEY BROOK MANOR FARMS

CHURN CREEK'S MOONLIGHT
Dropped: October 6, 1942. **Sire: Langwater Valencian, A. R. Dam: Langwater Serene,** 12983.0—618.3—C. Now on retest. Sire: Langwater Moonlight. Dam: Langwater Sirene, 13996.6—626.0—FF.

We compliment The Breeders of the Guernseys in this EASTERN GUERNSEY SALE, The Quality of Which Prevails Throughout, as Illustrated. All are from Herds fully Accredited and Bang's Free Certified.

For catalogs write The Pate Sales Company, 2064 Lawrence Road, Trenton, N. J.

To...

The Eastern Guernsey Sale

MAY 20, 1944, TRENTON, NEW JERSEY

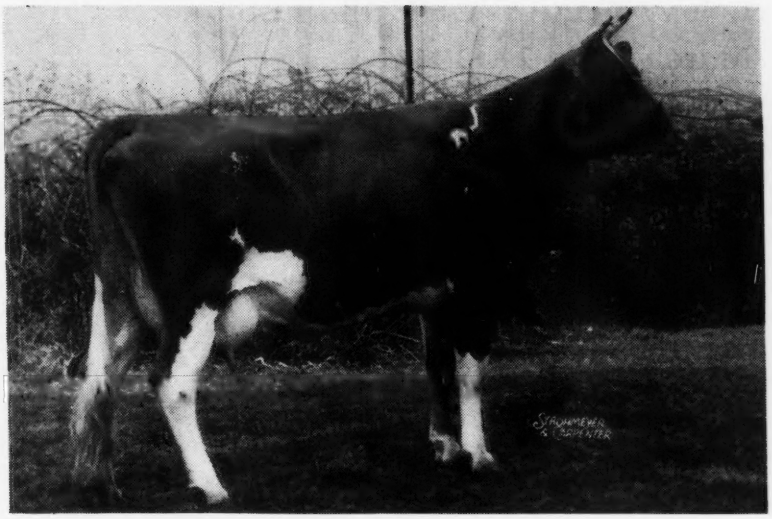

LISETER HARDWICK'S SWEET 755397
10075.8—506.1—GG
(*Held for registration of calf and final approval*)

Calving Record

January 18, 1943
Female

March 22, 1944
Male

Born:
November 23, 1940

3 Crosses to Langwater Steadfast
2 to Mixter May Royal

Her Dam—(416—GG; 49193—2294—DHIA in 5 years, 101 days) by Liseter Belladonna's Sunny—34 A. R. daughters, 9 over 600 lbs.

Her Sire: HARDWICK'S STEADFAST (Watch this son of Mixter Hardwick). 4 A. R. daughters, 2 over 600 lbs., more on test. 14 First Prize winners last three Pennsylvania Farm Shows. 2 Junior Champions—Both Junior and Senior Gets of Sire in 1942 Show.

Also LISETER MERRY ROSIE 571755
11652.9—510.5—EE
A Show daughter of Merry Top's Ultra Gold, 17 A. R. daughters. A triple Langwater Steadfast on her dam's side.

Accredited 111895
Certified 95

LISETER FARM
Newtown Square, Pennsylvania

Wilgorlan Farm

March 4 we had our regular monthly test. Therefore we were surprised on March 19 to have another tester arrive to conduct

A SPECIAL TWO DAY CHECK TEST

March 20 to 24, 1944

We at Wilgorlan think we have a very fine herd of Guernseys

Here's why . . .

Name of Animals	*Milk*	*Average Test Per Cent*	*Fat*	*Days on Test*	*Total Fat*	*Class*
DOUBLE LETTER						
*DAYLO PEERLESS ANNETTE	49.0	6.600	3.234	266	436.51	G
*PEERLESS' CUBA GIRL	68.1	5.819	3.963	220	498.14	C
*PEERLESS' FAIR LADY	75.3	5.729	4.314	201	401.74	D
*DAYLO PEERLESS MAID	68.4	5.801	3.968	365	692.24	E
LANDHOME BUTTERFAT ALICE	92.9	5.997	5.571	186	521.79	C
SHIRLEY'S BUD OF LANDHOME	143.5	4.863	6.978	38	118.71	C
WILGORLAN'S ENA	56.9	5.993	3.410	144	236.24	G
BROOKLANDS GEM	71.6	5.915	4.235	302	691.11	A
DOUGLASTON VISCOUNTESS MANSELL	68.8	5.843	4.020	252	537.18	B
MULHOCAWAY MARVEL	92.8	5.285	4.904	86	125.80	B
KILMAC PAT'S TARQUINIE	87.5	5.057	4.425	65	145.64	E
BROOKSIDE FARMS PAULA	67.7	4.677	3.166	174	258.14	G
TRIPLE LETTER						
WILGORLAN'S JOAN	53.5	5.118	2.738	255	325.36	G
**NOEL'S HEARTSEASE	74.6	5.289	3.945	60	116.77	B
LANDHOME MAXIM'S FIRST HOPE	84.7	3.586	3.037	31	54.79	C
KILMAC MONARCH'S ALICE	102.4	5.150	5.274	137	361.84	A
LONGLANDS LUCY	92.0	4.570	4.156	116	245.65	B
WILGORLAN'S JUDY	59.7	4.968	2.966	184	237.35	G
COVENTRY BUTTERCUP'S CLARA	47.8	6.960	2.849	307	414.45	G
RIVER EDGE ROY'S ULTRA	92.7	4.474	4.148	65	144.22	A
DELHAVEN DAISY 2d	72.0	4.391	3.162	57	89.42	A
COUNT'S ROSALIE	63.0	5.085	3.833	132	239.19	A
WILGORLAN'S POLLY	63.6	4.779	3.039	94	141.57	G
**GLENBURNIE JEANIE 2d	116.3	4.736	5.508	39	94.15	B
WILGORLAN'S JANE	86.9	4.649	4.040	44	86.56	C
ALCLUYD RILMA JESSAMINE	84.0	5.334	4.480	30	71.71	A
**MULHOCAWAY BUTTERFAT MIRIAM	95.9	4.549	4.363	21	44.88	C
LANDHOME BUTTERCUP'S SECRET	76.4	5.924	4.526	157	358.44	A

*Daughters of our Senior Herd Sire, GREEN MEADOW PEERLESS 2D

**Consigned to the EASTERN GUERNSEY SALE, Trenton, New Jersey, May 20

TITUSVILLE, NEW JERSEY

ARTHUR M. YOUNGS, *Owner* T. B. ACCREDITED—BANG'S FREE 395 WM. QUERIPEL, *Herdsman*

T. B. ACCREDITED No. 471212 BANG'S ACCREDITED No. 229

FAIRLAWN GUERNSEYS

Consigned to . . .

EASTERN GUERNSEY SALE

Trenton, New Jersey, May 20, 1944

6 Cows - - Fresh or Springing - - 1 Bull

A daughter selling

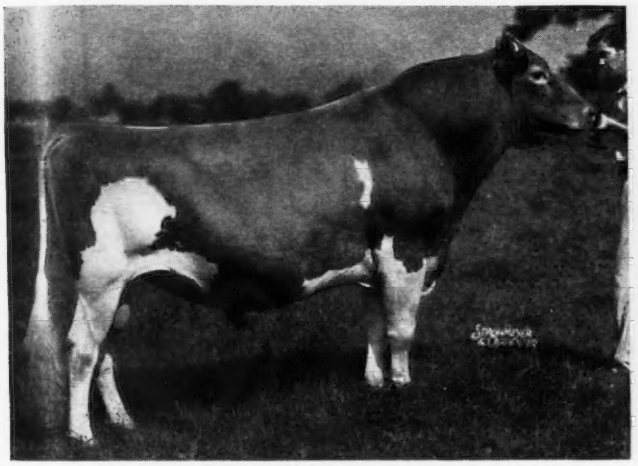

GREEN MEADOW PEERLESS
51 A. R. Daughters, 4 A. R. Sons

A daughter selling

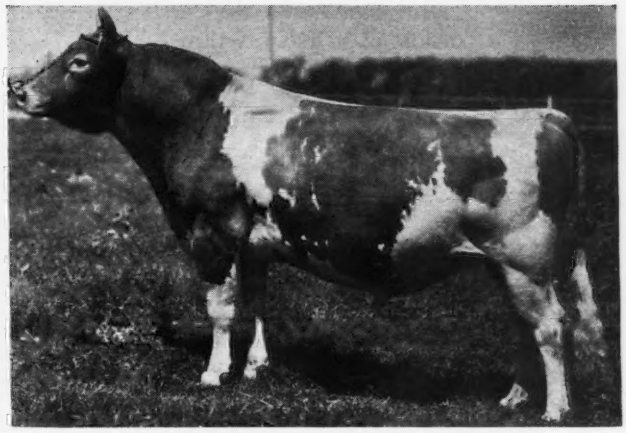

GREEN MEADOW HORNET
30 A. R. Daughters,
3 A. R. Sons

★FAIRLAWN CARPATHIA. Born April 30, 1938. Fresh March 8, 1944. Sold open. Record 10289.4—560.2—E. Sire: GREEN MEADOW HORNET. Dam: KNOLLWOOD ZEA, 12335.5—588.6—B. 3 A. R. Daughters. Gr. Dam: Knollwood Zinnia, 11496.2—691.3—A. 3 A. R. Daughters. 3rd Dam: Langwater Zara, 14653.6—857.6—C. 3 A. R. Daughters.

★FAIRLAWN CHRISTINA. Born November 11, 1938. Fresh March 16, 1944. Sold open. Record 9649.9—536.3—F. Sire: GREEN MEADOW PEERLESS. Dam: BLOOMFIELD BLUETTE, 11839.7—644.8—A. 3 A. R. Daughters.

★GRACELAND IVANHOE ETHEL. Born September 28, 1940. Will be fresh. This heifer will be fit for retest and will make a nice record. Sire: MIDVIEW'S IVANHOE. Dam: CLOVER HILL LUCERNE'S BELL, 9787.1—480.0—FHI.

★MIDVIEW'S SPOTTY. Born April 6, 1939. A close springer. Due June 4, 1944, to Quail Roost Rose Maxim. This calf will be a Foremost-Maxim cross. Dam: PAULINE'S SPOTTY, 6841.9—355.6—FHI, by Winston Farms Golden Raymond.

★MIDVIEW'S R. HELEN. Born August 30, 1939. Will be fresh and in shape to start test. Sire: MIDVIEW'S RAYMOND. Dam: MIDVIEW HESTER, by Raider's Ivanhoe, A. R. This cow has a very nice udder, good type and Foremost breeding.

★ROSE'S MAXIM'S ROSEBUD. Born September 19, 1939. A real dairy cow. Due May 21, 1944 to Quail Roost Rose Maxim. This calf a double Maxim of Burkeville. Sire: ROSE'S MAXIM OF HAMHURST, a son of Maxim of Burkeville, A. R. Dam: CONSTRUCTOR'S ROSEBUD, a Langwater Foremost and Maxim bred cow.

★FAIRLAWN MAXIM'S HARO. Born March 25, 1943. Ready for light service, a good calf. Sire: QUAIL ROOST ROSE MAXIM, A. R. 13 A. R. Daughters. Dam: GLENBURNIE IRENETTE 2D, 10841.9—622.0—GG. Next dam: 616.9 in C. 3rd Dam: 770.4 in AA. Seven nearest dams average 13263—727.

A consignment worthy of your consideration

See our Ad page 856 on Indiana Consignment

Telephone: Freehold 712

FAIRLAWN FARMS COMPANY • Adelphia, New Jersey

S. L. KATZ, Proprietor M. G. SEATH, Manager GEO. SHELLENBERGER, Herdsman

Consigned to...

THE EASTERN GUERNSEY SALE

TRENTON, NEW JERSEY, MAY 20, 1944

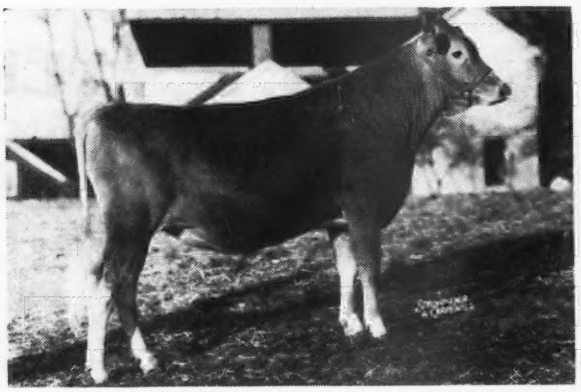

(UNRETOUCHED)

McDONALD FARMS INSPIROR

Born March 5, 1943

Sire: McDONALD FARMS CONQUEROR

9 A. R. Daughters average 544 as 2-year-olds. 2 on twice-a-day milking. Sire of Jr. Champion Female and 1st Jr. Get of Sire, National 1941.

Dam: BROADLAND JOYCE 597136

14295.5—710.8—C. (Subject to final verification and approval, bred for CC). A Broadland Border King daughter out of a former class leader in Class FFF.

(UNRETOUCHED)

McDONALD FARMS GOLD STAR 711735

Born September 10, 1941

On test in Class G in 118 days 4559—198. Bred March 12 to McDonald Farms Prediction.

Sire: VALOR'S ROYAL BLEND 212939 18 A. R. Daughters

Dam: McDONALD FARMS BRIGHT STAR 523719

10083.3—527.6—G. 1st Prize two-year-old, N. Y. State Fair 1938. A Foremost Prediction daughter.

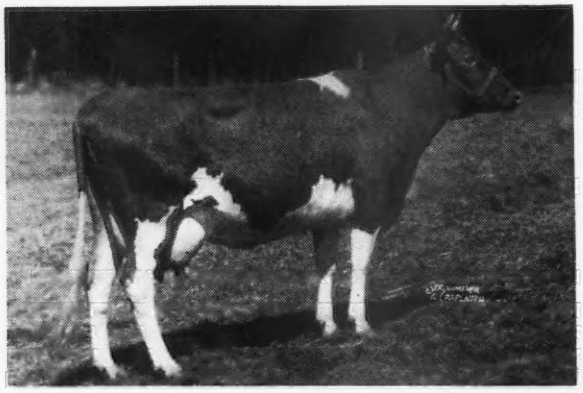

(UNRETOUCHED)

McDONALD FARMS FORTUNATE 729007

Born January 14, 1940

11650.3—566.2—G

Bred Jan. 21, 1944 to Myhaven King

Sire: McDONALD FARMS MASTER 228214, 16 A. R. Daughters. A son of Supreme's Janice, 942.4—BB; 981.8—AA.

Dam: BROADVIEW'S COUNTRY GIRL 397623; 12302.7—659.5—E. A Langwater Darnley daughter.

(UNRETOUCHED)

MAYBROOK'S LAST CHANCE 562331

Born September 3, 1936

1st Prize 2-year-old, Ohio State Fair 1939. 9199.1—511.6—AA. Due to freshen one week after sale to service of McDonald Farms Distinction. (Foremost Prediction—Aiyukpa L. Queen).

Sire: is a son of DOUGLASTON KING FREDERICK.

Dam: is a prize winning BUTTERFAT-CHERUB bred cow.

(UNRETOUCHED)

← **McDONALD FARMS HAZEL**

Born September 20, 1942

Bred February 22, 1944 to McDonald Farms Hightime, (Foremost Prediction out of Langwater Adjuster daughter).

Sire: BOURNEDALE MEMOIR'S MONARCH 286458

A son of Bournedale Sensation out of Bournedale Memoir (793.4—A).

Dam: GREYSTONE ROYAL DIANE 586627, 11969.7—573.3—G. A Granddaughter of Bournedale Rex.

Also Consigned...

SUPREME'S HINDSDALE KITTY 523441

Born July 1, 1937

8412.4—464.1—GGG; 11736.3—674.9—C. Due May 16, 1944 to service of Myhaven King. A Cherub bred cow out of a very good daughter of Langwater Golden Boy. Kitty leaves a very high class daughter in the McDonald Farms herd. All the cows in this sale leave very good daughters in our herd.

McDONALD FARMS • CORTLAND, NEW YORK

J. M. McDONALD, Owner K. C. SLY, Manager

Honey Brook Manor Farms

A May Rose Herd Numbering 120 Head. Rich in the blood of Langwater Steadfast, "Valiant," "Pharaoh" and "Country Flower"

Senior Herd Sire . . .

LANGWATER HONEY BROOK 227625
Sire: Langwater Countryman, A. R.
Dam: Langwater Daphne, A. R.
14359.6—808.5—AA. A daughter of Aiyukpa Golden Marmion out of a daughter of Aiyukpa Grand Duke, he by Langwater Marmion out of Shuttlewick Levity.

CHURN CREEK'S MOONLIGHT 342944

Consigned to H. M. Pate's Eastern Guernsey Breeders' Sale, Trenton, N. J., Saturday, May 20, 1944.

CHURN CREEK'S MOONLIGHT, Born October 6, 1942. Bred by John S. Ames, Langwater Farm, North Easton, Mass.

Sire: Langwater Valencian, A son of Langwater Grandee out of Langwater Valencia, 17508.9—952.7—A, highest record daughter of Langwater Pharaoh.

Dam: Langwater Serene, 12983.0—618.3—C. A daughter of Langwater Moonlight out of Langwater Sirene, 13996.6—626.0—FF, a daughter of Langwater Pharaoh out of a Langwater Valiant daughter.

ALSO CONSIGNED . . . Three fresh Cows, two being daughters of our Senior Herd Sire, Langwater Honey Brook, that sired Honey Brook's Christmas Belle, sold in 1943 Trenton Sale to Spar Hill Farm, at $2,050. The third cow, a daughter of Noreleneo's Guard of Clear View, 1st prize 3-year-old and Reserve Grand Champion 1938 National Dairy Show.

T. B. Accredited Pa. Bang's Free Certified 2572

A. M. KENNEL

Honey Brook Chester County Pennsylvania

BASQUAERIE FARMS

HERD SIRES

GREEN MEADS GAY DEFENDER 312990

Sire: GREEN MEADS LEVITY KING 288158
Sold for $15,000.
Dam: GREEN MEADS LADY DELIGHT 658213
14165.7 Milk, 747.7 Fat, Class EE

FLYING HORSE SELECT'S DRUMMER 321031

Sire: ALFALFA FARM SELECT 235004
Sire of Flying Horse Select Primrose, Class Leader
12816.2 Milk, 815.5 Fat, Class GG
Dam: ALFALFA FARM FLUTE 442406
4 Class Leading records
15961.3 Milk, 970.4 Fat, Class AA

MR. AND MRS. FRANCIS V. CRANE, Owners WINSLOW BLANCHARD, Manager

Millis, Massachusetts

TRI-COUNTY GUERNSEY BREEDERS

Consigned to . . .

EASTERN GUERNSEY SALE

May 20, Trenton, N. J.

FLYING HILL FARM consigns . . .

Two Choice Young Cows

Flying Hill Royal Glory 663315

Born January 18, 1941

and

Flying Hill Mistress Hope 715626

Born December 22, 1941

Both will be fresh by date of sale.

GLORY is a daughter of Flying Hill Prince Royal, A. R., with 11 A. R. Daughters averaging 10654.5—538.9 in immature classes with 30 young cows and heifers to be tested. She is a granddaughter of Green Meadow Fearless (son of Langwater Steadfast) 33 A. R. Daughters average 643.3 fat and a double granddaughter of Gayhead's King of Hearts, the sire of so many daughters with beautiful udders.

HOPE is a daughter of Coronation Master, 4 A. R. Daughters average 12191.1 lbs. of milk and 555.1 lbs. of fat. Master is a son of Langwater Philosopher and Green Meadow Mistress, A. R., 17527.8—824.8—AA.

GLORY is paternal sister to Flying Hill Royal Bonita, sold in 1943 for $2,050 and HOPE is paternal sister to Flying Hill Mistress Worthy, sold in 1943 for $2,100.

HERD FEDERAL ACCREDITED NO. 37097 PA. BANG'S FREE NO. 942

C. & M. ARCHER **READING, PENNSYLVANIA**

A Proved Sire . . .

RIDGLYDALE'S VILLAMERE ALERT, A. R.

12 A. R. daughters with records up to
12397.1—698.4—D (twice-a-day milking)
11107.4—620.2—F (730 T. M.)

Sire: GREEN MEADOW ALERT, A. R.
The best of Green Meadow inheritance being sired by Green Meadow Coronation Prince, out of an A. R. daughter of Green Meadow Coronation King.

Dam: MAPLE LANE AFRICANDER'S ANITA
14596.4—705.9—A
A daughter of Saugerties Africander, A. R., outstanding son of Langwater Africander.

LAKEWOOD FARM, Mundelein, Illinois

MALCOLM J. BOYLE, Trustee

WITCHWOOD GUERNSEYS

Consigned to Eastern Guernsey Sale

Trenton, New Jersey, May 20, 1944

Witchwood Charm 750463

Born: April 10, 1942

Due: June 21, 1944 to service of Langwater Wizard 322342

Sire: FOREMOST CORNELIUS (By Foremost Pre-eminent, out of Foremost's Cornelia; 513.7 fat, Class F; 752.8 fat, Class A.)

Dam: GREAT HOPES POLLY; 490.2 fat, Class G. On test in Class A has made in 313 days to April 1st, 13,781.1 milk; 658.9 fat. Should finish with 750 lbs. fat.

Polly is a daughter of Bright Lad's Regulus and out of a granddaughter of Mixter Hardwick.

This fine heifer comes from one of our best families. She will be within a month of calving to Langwater Wizard (Langwater Patrician out of Langwater Blanche 2d, 651.5 in G dam of Langwater County Squire). His calves are now arriving and are very pleasing. We are keeping a full sister to Charm a year younger and another full sister, a year older is one of the tops in the Mill Creek herd at Norristown, Pennsylvania.

Among the future herd sires offered are:

Bull No. 394

Born: March 19, 1944

Sire: LANGWATER VAGABOND

Dam: WITCHWOOD ACTRESS

11,804.0 milk; 560.2 fat, Class GG (By a son of Mixter Hardwick).

Bull No. 398

Born: March 28, 1944

Sire: LANGWATER MIDNIGHT

Dam: FOREMOST OWATONNA

8888.0 milk, 476.7 fat, Class G. Now on retest in Class F. (By Foremost Pre-eminent).

EXTENDED PEDIGREES AND PRICES FURNISHED ON REQUEST

Pennsylvania Bang's Negative No. 127 ∴ Federal Accredited 139370

PHILIP J. BAUR, *Owner*

Please Address correspondence to
E. S. WARREN, *Herd Manager*

Springhouse, Pennsylvania

Caumsett High Strung 295005

Sire: LANGWATER COUNT 204888, A. R.

Dam: CAUMSETT ROYAL CLAIRE 566633, A. R.

14007.0—660.4—GG
16280.0—803.1—CC

First 7 dams of High Strung average
15121.6 lbs. M., 761.6 lbs. fat.

First 15 dams of High Strung average
14611.3 lbs. M., 729.5 lbs. fat.

CAUMSETT FARM

consigns to the

Eastern Guernsey Sale, at Trenton, N. J.

May 20, 1944

1. CAUMSETT MAGNET 342652—a really good August son of Caumsett Dynamo. Out of Caumsett Country Sunspot—about the best of all the Langwater Count daughters. Magnet inherits heavy production and good udders for generations. This calf is worth considering. His full sister sells the day before at Trenton.

2. CAUMSETT EASTERN JUNE 778637 and CAUMSETT EASTERN VERNA 796541 are by Caumsett High Strung. Dams of these bred heifers have records all the way on both sides. A splendid pair of real dairy heifers and with the bull would make a solid foundation for a real breeder.

Marshall Field **Accredited Guernseys** **John S. Clark**

CAUMSETT FARM GUERNSEYS

HUNTINGTON LONG ISLAND NEW YORK

CLORA'S POINT FARM

PURE BRED GUERNSEYS

TRAPPE • MARYLAND

A Potentate Son is Worthy of a Place in Your Breeding Program

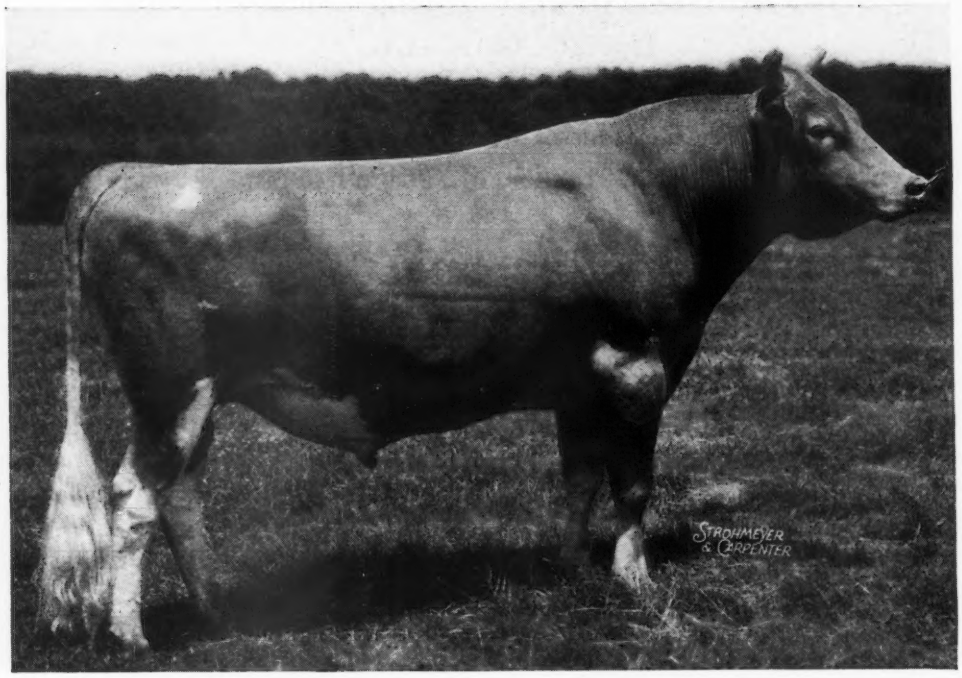

CORONATION POTENTATE, A. R.

A double grandson of Green Meadow Coronation King, A. R., 21 A. R. sons, 35 A. R. daughters.

And a maternal brother to Green Meadow Peerless, A. R., 4 A. R. sons, 47 A. R. daughters.

Potentate Sons may be secured from outstanding Foundation Cows with real production and backed by some of the most popular breeding in the country.

Potentate Sons are Now For Sale

T. B. Accredited .·. Bang's Free

COL. CHARLES P. O'CONNOR, Owner **DONALD G. BROWN, Herdsman**

Sterlingold Guernseys

One of Our Good Ones

A "Royal Valor" milks 73.7 lbs. in one day

Over a ton for the month

Sire:

FOREMOST ROYAL VALOR

29 A. R. Daughters

9 daughters sold at the Foremost Sale for an average of $3,111.00.

Through sire and dam runs twice to Langwater Valor

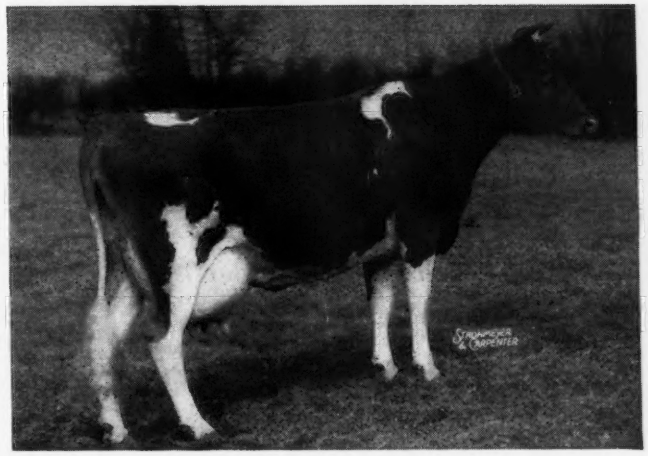

Dam:

SUPREME'S MIMOSA

12056.4—637.5—GG

A daughter of Royal Supreme. On her dam's side she runs to Langwater Valor.

(UNRETOUCHED)

FOREMOST QUOQUETTE

15029.6 lbs. milk, 759.5 lbs. Fat, Class GG

Connecticut State Champion in GG

Now on retest in Class C, 87 lbs. Fat in March.

Exactly 12 months ago in the May 1 Journal we advertised a bull calf from Quoquette, sired by Foremost Crown Prince. This calf was sold immediately to Mr. Edward C. Riley, Lumberville, Pennsylvania, who later purchased another son of hers at auction. We probably received more inquiries for this calf than any we have so far advertised.

We are now offering Quoquette's bull calf born January 1944, sired by our "bred in the purple" Green Meadow sire, Coronation Climax (recently loaned to Coronation Farm). Judged on the way she is starting out, and by comparison with her previous performance, Quoquette looks as if she is headed toward a big record. The "Royal Valors" are making history. Foremost has just finished "Quantity" with about 860 in DD. We have just completed a record on "Quetzel," our high purchase of 1942, of about 830 in D. "Quoquette" looks headed to higher fields in Class C.

Ours is not a large herd—in fact quite small, but quite select. Consequently our offerings are limited—probably about ten bull calves a year. Ten good ones from some of the breed's top cows.

Such a calf is the one we are now offering.

Let us send you his pedigree and price

T. B. Accredited

STERLING FARMS INCORPORATED

Conn. Bang's Free Cert. No. 457

NEWFIELD AVENUE · STAMFORD · CONN.

S. H. GOLDING, PRESIDENT

R. M. KINROSS, MANAGER

The Ninth

Middle West Invitational Sale

CHICAGO, MAY 11, 1944

The day after the annual meeting in Milwaukee

Hourly Electric Service From Milwaukee to Chicago Loop
(A Two Hour Run)

Half Hourly Electric Service From Chicago Loop to Elmhurst
(35 minutes)

Taxi Service From Elmhurst to Sale

BLACKSTONE HOTEL IN CHICAGO

BAKER HOTEL AT ST. CHARLES

40 Head...

20 Cows in Milk

10 Bred Heifers

6 Top Bull Calves

8 Open Heifers

Representing the great sires and blood lines that are currently making Guernsey History. Some top females from truly great cow families.

CATALOGS NOW READY

Write

SEC. E. C. WELCH, BOX 929, LAKE FOREST, ILLINOIS

Sale Committee

BOULDER BRIDGE FARM
L. V. WILSON
EXCELSIOR, MINN.

CESOR FARMS
GEORGE M. NEWLIN
FARMINGTON, MICH.

CURTISS CANDY FARMS
DELBERT KINGSTON
LIBERTYVILLE, ILL.

HIGHLAND PLACE FARM
JOE GOLINVAUX
WATERLOO, IOWA

LUXERIN FARM
CLARENCE SHERIDAN
FOND DU LAC, WIS.

MEADOW LODGE FARMS
KENT HAYES
OKLAHOMA CITY, OKLA.

PINE MANOR
DIEDRICH ULKEN
GOSHEN, IND.

ST. JAMES FARM
CHAUNCEY MCCORMICK
NAPERVILLE, ILL.

Secretary of the Committee
EDWIN C. WELCH
BOX 929, LAKE FOREST, ILL.

SUNNYMEDE FARM
W. C. FARNER
BISMARCK, MO.

ARTHUR W. TELFER
223 LAFAYETTE LIFE BUILDING
LAFAYETTE, IND.

WEY ACRES FARM
OTTO KLINE
THIENSVILLE, WIS.

We are consigning to the . . .

9th Middle West Invitational Sale, Chicago, Ill.

May 11, 1944, this outstanding, typy, junior two-year-old heifer that is rich in the blood of Langwater Gardenius, A. R., and a member of the great productive Susan family.

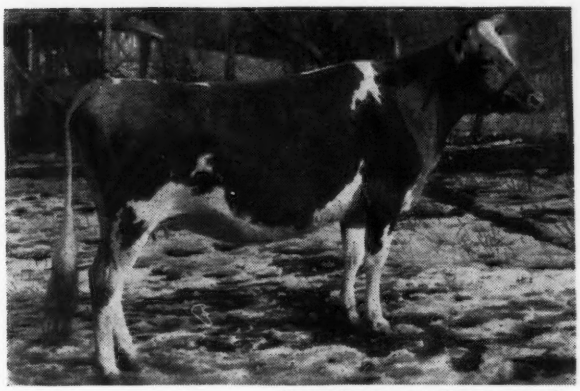

(UNRETUCHED AMATEUR SNAPSHOT)

The Susan family has made 2 class leading records and one World's record in 3 successive generations.

◀ *New Hope Constant's Easence 726336*

Dropped January 15, 1942
Will be fresh at sale time

First, the dam of "Easence," New Hope Miladdie's Susan, made a record of 15745.5—838.0—CC (Class Leader when made and 12 lbs. short of World's record when made).

Then, a three-quarter sister to "Easence" and a daughter of New Hope Miladdie's Susan, New Hope Gardenius's Susan, made a record of 12240.8—597.1—CCC (Class Leader when made). Gardenius's Susan has 6 other A. R. records including 13616.4—654.2—AAA.

And then, a daughter of the three-quarter sister to "Easence," Rock Creek Parisian, made 15370.3—765.3—G and 15151.7—759.3—EEE (World's record).

But these are not all of the class leading records you will find behind this great heifer. The paternal grandam to "Easence," New Hope Gardenius's Laughter (Langwater Gardenius—New Hope Prince's Cornet, 16434.7—744.7—AA), has made records of 14537.5—677.0—GG and 18181.8—844.5 EE (Class Leader).

"Easence" is sired by a double grandson of Langwater Gardenius, New Hope Leader's Constant, A. R., whose first daughters are finishing records of up to near the 600 lb. fat mark as junior two-year-olds, and whose progeny is meeting the buyer's approval.

"Easence," herself is developing a beautiful, well-balanced udder, with a good teat placement and looks as though she will carry on the tradition of high production set by the other members of the Susan family.

At this time we wish to express our appreciation to Mr. E. K. Gaylord, Gaylord Guernsey Farms, Oklahoma City, Okla., for his interest shown in the Susan family through his purchase of a full sister to "Easence," New Hope Constant's Collen, on test and in 352 days has 11170.4—561.45—G. "Collen" was sold for $1,500, and Mr. Charles L. Hill made the purchase for Mr. Gaylord.

For a more complete story and pictures of the Susan family see page 492 of the March 15, 1944, issue of the Journal.

Bang's Certified No. 293 . . . Accredited for T. B. No. B907

New Hope Guernsey Farm ***Amherst Junction, Wisconsin***

MATT DOMASZEK & SON, *Owners*

KENFLEUR

GUERNSEY CATTLE — BELGIAN HORSES

Consigns 11 Head of Great Cattle

TO FOUR BIG SPRING SALES

Three to the Mid-West Sale, in Chicago, May 11, 1944

KENFLEUR'S MEADOW ROSE 773825
Born: November 15, 1940
Sire: GREEN MEADOW ALERT 198651
Dam: KENFLEUR'S DICTA ROSE 477957
12797.2—587.1—FF

KENFLEUR'S HARLOW ALERT 752181
12501.8—545.5—GG
Born: November 25, 1940
Sire: GREEN MEADOW ALERT 198651
Dam: KENFLEUR'S DICTA HARLOW 477958
10666.1—501.7—GG

KENFLEUR'S ADELINE ALERT 795334
Born: November 5, 1940
Sire: GREEN MEADOW ALERT 198651
Dam: KENFLEUR'S DICTA EMILY ADELINE 562750

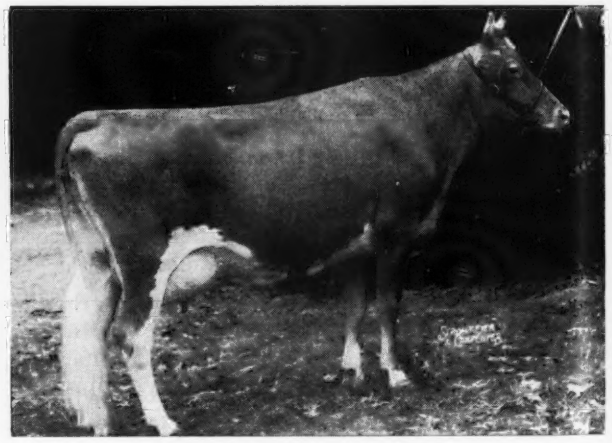

CORONATION ALIDA 492145

Four to the Missouri Guernsey Breeders' Sale
Columbia, Mo., May 5, 1944

KENFLEUR'S GARBO CONTENT
Born: September 21, 1941
Sire: GREEN MEADOW ALERT 198651
Dam: RIDGLYDALE'S JADE GARBO 384060

KENFLEUR'S GILMAY ALERT 713054
Born: April 22, 1941
Sire: GREEN MEADOW ALERT 198651
Dam: KENFLEUR'S ACTOR'S GILMAY 601617

FOX DEAN'S GLORIA 522908
11932.9—583.1—B
Born: March 14, 1937
Sire: VALOR'S TRUCE 193735
Dam: WINSTON FARMS GLORIOUS 308380

BEN HUR HOME'S RAY OF SUNBEAM 673213
Born: April 22, 1941
Sire: FRANCHESTER NOBLE WARRIOR 248846
Dam: BEN HUR HOME'S SUNBEAM 566415

This is the Greatest Consignment of Cattle to Ever Leave the Farm

KENFLEUR FARMS

H. C. HORNEMAN, Prop.
123 Washington Ave., Danville, Ill.

HENRY JENNER
Superintendent of Cattle, Perrysville, Ind.

Lieutenant KENNETH H. HORNEMAN
Proprietor Army Ford Farm, Cayuga, Ind.

Bulls Back of the Trio

LAD'S PHYLLISTER OF MIDDALE

His first daughters to finish test are outstanding in type, and good udders and they are milking from 35 to 60 pounds per day with an average of about 45 lbs.

Sire: CORONATION WESTERN LAD, A. R., a son of Green Meadow Coronation Prince, sire of 35 A. R. daughters with 47 records averaging 11681.7—599.0.

Dam: GRANGEVILLE HOPE'S PHYLLIS; 12909.2—707.5—BB; 14018.9—743.3—A.

WANDAMERE PHYLIP

A half brother to Lad's Phyllister of Middale, out of Grangeville Hope's Phyllis, A. R.

Sire: WANDAMERE ANSON, a son of Bethany Prince Regent out of Ann Veronica of Chicona—11798.6—643.7—GG, Grand Champion P. I. E. 1940.

CHUCKANUT PHYLAD

A son of Lad's out of Chuckanut Phylba, 10688.6—588.3—G. By Darigold Belmont, A. R., and out of Chuckanut Phyllis, Class Leader in GGG and also 15746.6—776.3—CC.

These three bulls are interchanged every three to four months between the three breeding establishments listed below.

All three herds are strong in the blood of that greatest of sires in the West—Langwater Traveller.

Chuckanut Farms
D. W. Barclay & Sons
Burlington, Washington

Quality Farm
George E. Mack
Carnation, Washington

Valley Pride Farm
Merle Miller
Burlington, Washington

GORDONDALE FARM *consigns to the*

MIDDLE WEST INVITATIONAL SALE
ELMHURST, ILLINOIS, MAY 11

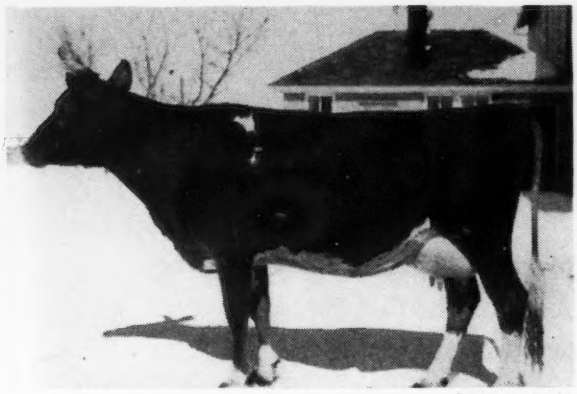

(SNAPSHOT)

T. B. and Bang's Free Accredited Herd

L. E. GORDON & SON
NELSONVILLE, WISCONSIN

◀*Gordondale Iris 679151*

Born December 24, 1940
6681.7—334.9—GGG

Fresh February 20, 1944. On test in Class E and has milked up to 44.1 lbs. 2 young daughters by Chedco Sheik at Gordondale.

Sire: GREEN MEADS PROUD GALLANT 264695
Sire of Gordondale Cecile, 10814.2—531.0—F
20 daughters at Gordondale that will be tested.
Sire: Langwater County Squire, A. R.
Dam: Green Meads Queen Snowflake
10510.4—601.0—GG
11362.9—614.0—B

Dam: GORDONDALE BELLA 493181
9023.7—441.5—AA—730 T. M.
Full sister to Gordondale Phyllis, 13498.4—694.8—BHI.

By Maherwood Trumpeter, A. R., and out of Gordondale Actress, 11902.7—612.7—A.

WEY ACRES

Thiensville — *T. B. Accredited*

Wisconsin — *Negative*

Coming to the... Annual Meeting at Milwaukee, May 10?

We hope you are and also that you are planning to visit WEY ACRES, too. Plan to come out before the meeting because you will also want to attend the MIDWEST INVITATIONAL SALE at Elmhurst, May 11. We're going to be there with a couple that Les Wilson liked when he saw them. Don't they look pretty good to you?

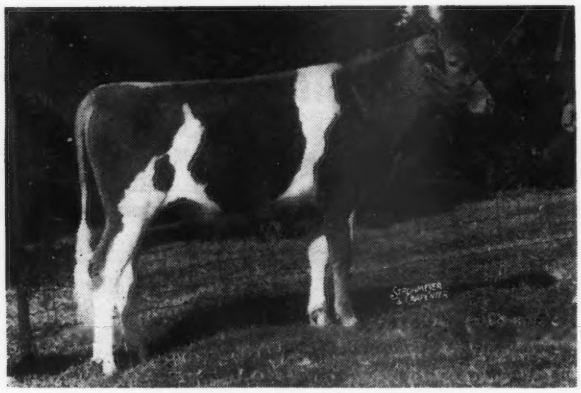

WEY ACRES TEMPLAR'S HONOR
Born: May 14, 1943
Sire: FOREMOST TEMPLAR 285220
Dam: WEY ACRES DONALD'S HONESTY 478392
10708.2—577.3—G
Second Dam: Valor's Honesty
12790.3—618.0—G
13846.3—636.6—E
16785.8—708.1—B

WEY ACRES CHALLENGER'S LEAH
Born: May 15, 1942
Sire: WEY ACRES CHALLENGER 309754
Dam: CORIUM SLOGAN'S LEAH 332801
13299.0—613.5—G
16742.7—712.7—A
19481.6—818.9—A
She is due July 19, 1944 to service of Foremost Templar.

At the Farm...

We are now offering top notch sons of Langwater Grandee, Foremost Templar and Wey Acres Challenger. Several breeders are waiting anxiously for sons of Coronation Levity Prince.

WEY ACRES • THIENSVILLE, WISCONSIN

MRS. F. L. WEYENBERG, Owner — OTTO C. KLINE, Manager

To the . . . Middle West Invitational Sale

Elmhurst, Ill. - May 11, 1944

PINE MANOR KING'S HEIR

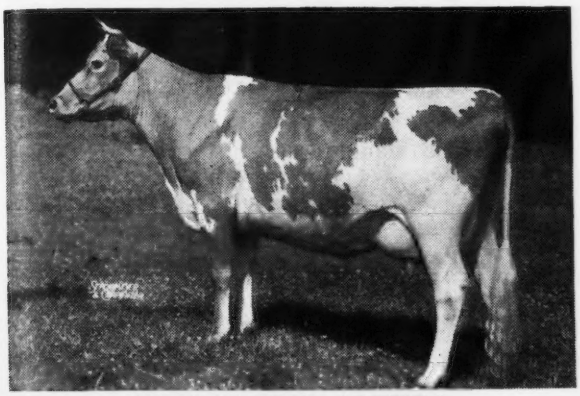

CORONATION ALTHEA

PINE MANOR KING'S JOY

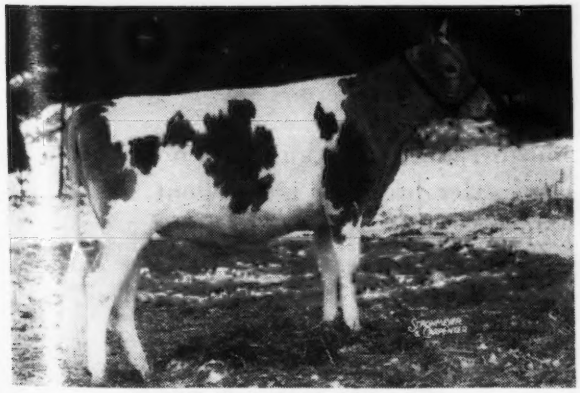

PINE MANOR CHARM

A Son and Two Daughters of

Coronation King of Pine Manor

CORONATION ROSE KING—GREEN MEADOW MINUET

Pine Manor King's Heir

Born: December 22, 1943

His Dam: A daughter of Coronation Count, Green Meadow Coronation Prince—Aiyukpa Queen.

"Althea" was Grand Champion at Ill., Ind. and Iowa 1940. Her son, Pine Manor King's Ideal—a full brother to Heir was Grand Champion at Wisconsin 1943.

Pine Manor King's Joy

Born: April 30, 1943

Her Dam: Pine Manor Majesty's Veronica, 333 days—10018—490—F, is a daughter of Pine Manor Crown Majesty, Grand Champion Indiana; 2nd D. C. C. & N. D. S., 1941. Her dam is a daughter of "Count."

Pine Manor King's Donna

Born: October 14, 1942

Sold for $5,000 and $8,800

Bred February 19, 1944 to Gardenville Supreme—Riegeldale Melba's Emory and Dougglaston Baroness Darling. Her dam is Broadwater Mercedes—Langwater Peter Pan and Imp. Evelina of Sycamore Farms, 5 A. R. Daughters, 3 of them full sisters to Mercedes.

By "COUNT"

Pine Manor Charm

Born: June 10, 1942

Bred February 3, 1944 to "King." Her dam Florham Suburban Rose has 2 A. R. Daughters and is the dam of Pine Manor King's Rose (by "King"), sold for $2,000. Rose is by Langwater Country Gentleman.

Please refer to April 15 issue for more information. For catalog write Ed Welch, Box 929, Lake Forest, Illinois.

PINE MANOR • Goshen, Indiana

Federal T. B. Accredited 315490 — **Indiana Bang's Accredited 902-D**

MR. AND MRS. ERNEST MARTIN
Owners

STUART BEARDSLEY
Herdsman

Please address all correspondence to
DIEDRICH ULKEN, *Manager*

Our MIDWEST-INDIANA *Consignments*

To Midwest Invitational Sale, Chicago, May 11, 1944

ONE OF THE *TOP* DAUGHTERS "VALIANT" HAS GIVEN US . . . .

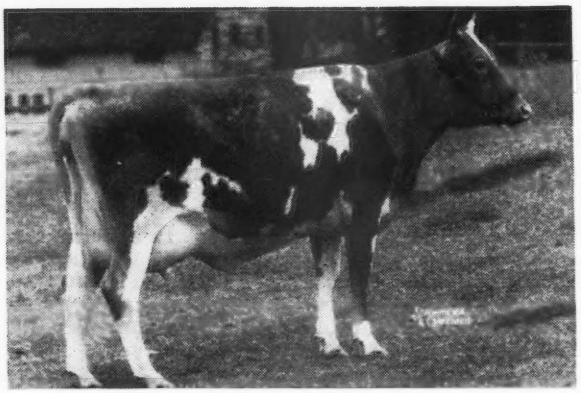

ST. ALBANS VALIANT FAITHFUL ←
729036
Dropped August 30, 1941
Calved March 16, 1944
Started on test March 22, Class F
Milked 49.4 lbs., April 3.
Sire: VALLEYWOOD VALIANT 200316, A. R.
26 A. R. daughters
Dam: FRITZLYN VAL FAITHFUL 548804
10762.3 M., 582.9 F., Class FF.

"Faithful" is the kind we all like. A real udder. Lots of capacity and size. Plenty of refinement and *breeding*. She combines the best, Levity, Steadfast, Warrior, Foremost, Cavalier, etc.

To Indiana State Sale, Lafayette, May 12, 1944

OUR FIRST CONSIGNMENT OR SALE OF A "GRANDEE" DAUGHTER . . . . .

ST. ALBANS GRANDEE GILT →
Dropped: May 31, 1943
Sire: McDONALD FARMS GRANDEE 319179
A son of Foremost Prediction and Green Meads Thelma.
Dam: ST. ALBANS COUNT'S GILT 668850
10444.6 M., 525.6 F., Class FF.
Retest: 242 days, 8291.3 M., 421.15 F, Class B. still on test.
1 daughter on test.

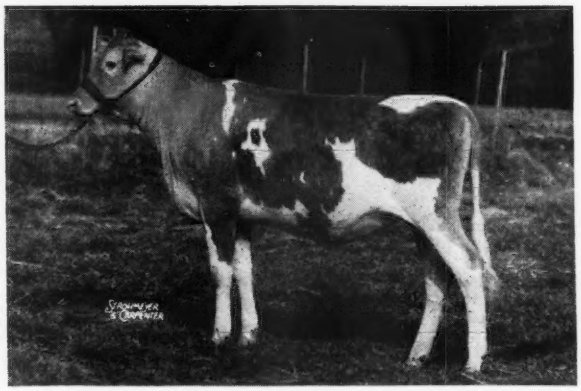

Grandee's young daughters are all promising and we certainly are not disappointed, we know you will like "Gilt." Her breeding is excellent. Combining Prediction, Langwater, Foremost, Valor, Mixter Faithful, Green Meads Coronation King, Green Meadow Wistaria, etc.

SEND FOR CATALOGS OF THESE SALES

ST. ALBANS FARMS • St. Albans, Missouri

550 Guernseys ***A. R. Herd Test***

Spring Sale Consignments

First Iowa State Sale, at Des Moines, May 2

(One cow, 2 bred heifers, 1 bull calf)

1. GRACE'S VALOR'S REX JUNE 578936, A. R.
   13897.4—566.8—GG
   Born: August 22, 1938
   Sire: GRACE'S VALOR, A. R.
   Dam: REX'S LADDIE'S JUNE, A. R.
   11526.9—476.2—EE

2. PETERS BENEFACTOR ALOAMA
   Due October 8 to service of Grace's Valor.
   Born: February 8, 1942
   Sire: GREEN MEADS BENEFCATOR
   Dam: GRACE'S VALOR'S REX MARY

3. LADDIE'S REX'S MAHOUT TWILIGHT 749861
   Due November 20 to service of McDonald Farms Golden King.
   Born: August 28, 1942
   Sire: REX'S LADDIE'S REX
   Dam: MAHOUT'S LITTLE TWILIGHT, A. R.
   13419.7—556.4—EE

4. PETERS BENEFACTOR ARLINGTON 348082
   Full brother to Peters Benefactor Arlene, an extremely typy individual, consigned to Middle West Sale.
   Born: November 15, 1943
   Sire: GREEN MEADS BENEFACTOR
   Dam: MAHOUT'S FAYE, A. R.
   9093.3—421.3—GGG

Seventh Missouri State Sale, at Columbia, May 5

(One fresh Heifer, One Bred Heifer)

1. PETERS BENEFACTOR ALETHEA 735154
   Will freshen by Sale Time
   Born: February 8, 1942
   Sire: GREEN MEADS BENEFACTOR
   Dam: REX'S LADDIE'S QUEENIE, A. R.
   12089.2—556.9—FHI
   15643.1—671.5—A

2. GRACE'S VALOR'S LITTLE MAGGIE 735152
   Due July 25 to service of Rex's Laddie's Rex
   Born: January 15, 1942
   Sire: GRACE'S VALOR, A. R.
   Dam: MAHOUT'S REX'S MAGGIE, A. R.
   11275.6—587.2—F

Ninth Middle West Invitational Sale, at Elmhurst, May 11

(Two fresh two-year-olds)

1. GRACE'S VALOR'S JULIA 701879
   Bred to Green Meads Benefactor; now on A. R. test produced 94 pounds fat first 60 days, through March.
   Born: July 28, 1941
   Sire: GRACE'S VALOR, A. R.
   Dam: MAHOUT'S JULIA, A. R.
   7381.3—361.3—GGG

2. PETERS BENEFACTOR ARLENE 797551
   Freshened April 9
   Born: October 10, 1941
   Sire: GREEN MEADS BENEFACTOR
   Dam: MAHOUT'S FAYE, A. R.
   9093.3—421.3—GGG

FEDERAL ACCREDITED NEGATIVE

Peters Guernsey Farm • KEOKUK, IOWA

GAIL E. PETERS, Manager

SECOND SPRING SALE *of the*

Indiana Guernsey Breeders' Association

Fair Grounds, Lafayette, Indiana—FRIDAY, MAY 12, 1944

Complete Line-up of Females

PINE MANOR, Goshen, Indiana. Bred Heifer, PINE MANOR MELODY LINDEN, born December 2, 1942. Will be bred before sale to Pine Manor Levity Sovereign, a son of Green Meadow Levity, 13961.0—707.6—FF; 14909.4—696.3—AA. Sire: PINE MANOR KING MELODY MASTER, by Coronation King of Pine Manor, A. R. Dam: PINE MANOR TAURINE IRIS, 10125.8—597.4—GG; 13162.7—738.1—EE.

SILVER HILLS FARM, Mears, Michigan. Heifer, SILVER HILL'S ABAGAIL, born May 19, 1943. Sire: SILVER HILL'S ARISTOCRAT, son of Coronation King of Pine Manor, A. R. Dam: PINE MANOR CINDERELLA, on test in 272 days, 4908—299—CHI (Coronation Count—Gayoso Southern Queen).

KENFLEUR FARMS, Danville, Illinois. Cow, CANDOR'S NANCY OF MANITOU, born March 13, 1939; 11593.5—568.1—E. Bred March 1 to Pine Manor Coronation Kenfleur, a son of Coronation King of Pine Manor and Coronation Alida, 9060.1—558.7—GG; 11920.2—763.6—C. Sire: Kenfleur's Dicta Candor, A. R. Dam: Crescent's Nancy.
Cow, ELMDALE ALERT PRUDENCE, born February 24, 1941. On test in 116 days, 4483.0—209.97—FFF. Bred February 23 to Pine Manor Coronation Kenfleur. Sire: KENFLEUR'S TED ALERT. Dam: ELMDALE PRINCESS PAT (consigned to sale by Paul Logan). Bred Heifer, KENFLEUR'S NORA ALERT, born July 31, 1942. Bred March 19 to Pine Manor Coronation Kenfleur. Sire: GREEN MEADOW ALERT, A. R. Dam: RIDGLYDALE'S CHALLENGER NORA, 11658.0—593.4—G.

ELMDALE FARMS, Lafayette, Indiana. Cow, ELMDALE PRINCESS PAT, born October 12, 1938. D. H. I. A. record of 9503—440, at 3 years in 320 days; on official test in 31 days, 1430—63—A. Will be bred to Pine Manor Coronation Kenfleur before sale. Sire: ELMDALE DIVIDEND. Dam: PRINCESS OF WEASEL CREEK, A. R.

ROSENBAUM & BROTHER, Mt. Vernon, Indiana. Cow, ROSE TREE LEVITY, born August 28, 1941. Freshened December 7 and on test in GGG. Will be bred to Langwater Torreador (Langwater Countryman-Langwater Thais, 12531.2—610.4—F). Sire: LANGWATER VALENCIAN (Langwater Grandee-Langwater Valencia, 17508.9—952.7—A). Dam: LANGWATER JOY, 8668.8—412.3—F, on 3 quarters. Cow, ROSE TREE FIREBRIGHT, born October 31, 1938; 10270.1—487.0—GGG, 610 T. M.; now milking up to 55 lbs. per day. Freshened January 18 and will be bred to Langwater Torreador. Sire: FLORHAM CONQUEST, A. R. Dam: ROSE TREE BRILLIANT, now on test at 9 years, in 141 days, 5233—282.

NORMANDY FARM, New Augusta, Indiana. Heifer, NORMANDY MILDRED, born December 12, 1942. Sire: NORMANDY LEVITY KING, 7 nearest dams average 14717—779, 6 immature. Dam: NORMANDY RUBY, 12090.9—624.7—G.

KEN VER FARM, Noblesville, Indiana. Heifer, King's Ken Ver Carmen, born October 15, 1943. Sire: CORONATION KING OF PINE MANOR, A. R. Dam: PINE MANOR CARMEN, 9034.0—553.4—G; Sold $2,225 Indiana 1943. Heifer, Royal's Ken Ver Lily, born October 21, 1943. Sire: PINE MANOR KING'S ROYAL. Dam: OWEN'S PLACE ADMIRAL'S LILLY, 6745.6—336.4—GGG; 8437.1—433.3—EEE (Held for registration of calf). On test 128 days, 5992.4—262.67—C; Sold for $1,000 Indiana 1943.

CLAYTON EASH, Middlebury, Indiana. Heifer, Invercroft King's Belle, born October 5, 1943. Sire: PINE MANOR KING'S IMAGE, full brother to Pine Manor King's Superb that sold for $4,000 Indiana 1943. Dam: INVERCROFT SUPREME'S BELLE, on test in 162 days, 4094—221—GHI.

EVERETT R. BEATY, Huntington, Indiana. Bred Heifer, Sylvia's Margaret of Elmgrove, born January 23, 1942. Will be bred before sale to Meadow Lodge King's Warrior. Sire: WRENDALE STANDARD. Dam: SYLVIA OF ELMGROVE, 10581.9—502.8—AHI; 12136.8—520.1—AAA. Cow, Owen's Place King's Lilly, born October 2, 1941. Due to freshen about sale time to service of Pine Manor King's Royal, a son of Coronation King of Pine Manor and Florham Crystal, former class leader in AA with 17717.2—966.9; 15532.5—847.5—EE, 7th place in EE. Sire: LOCKSHORE AMBASSADOR'S KING. Dam: OWEN'S PLACE ADMIRAL'S LILLY, A. R.

ALFACREST FARM, Huntington, Indiana. Cow, ALFACREST'S C. A. LEE ANN, born December 20, 1941. Due May 1. Sire: RIDGLYDALE'S CZAR ALERT, son of Green Meadow Alert. Dam: ALFACREST'S A. C. LILLIAN, 8673.3—434.4—GgG, 2 x milking; on test 187 days, 6799—351—CC.

FAIRLAWN FARMS CO., Adelphia, New Jersey. Heifer, FAIRLAWN F. P. HYPATIA, born July 8, 1943. Sire: PHILLIPS FAIRLAWN PEERLESS, 2 of first daughters over 600 lbs. fat. Dam: CORONATION ASTER, 10782.8—502.7—G. Heifer, FAIRLAWN HONEY ROSE, born April 3, 1943. Sire: FAIRLAWN MAXIM'S ENSIGN, son of Quail Roost Maxim. Dam: FAIRLAWN CRYSTAL ROSE, 9740.8—536.7—GG.

SUNNYMEDE FARMS, Bismarck, Missouri. Cow, SUNNYMEDE ROLD GOLD SHEEN, born November 4, 1940. 9680.2—505.3—GG (Subject to final verification & approval and held for registration of calf) Due to freshen March 31. Sire: SUNNYMEDE ROLD GOLD, A. R. Dam: SUNNYMEDE DIXIE SILVERSHEEN, 11136.0—649.2—DD; 11410.8—630.6—A.

SKYLINE FARM, Lincoln, Nebraska. Heifer, SKYLINE CHALLENGER'S GARDENIA, born March 27, 1943. Sire: PINE MANOR KING'S CHALLENGER. Dam: SKYLINE GLORY, on test 328 days, 9112—433—GG. Bred Heifer, Skyline Katina, born October 30, 1941. Bred August 15 to Pine Manor King's Challenger, son of Coronation King of Pine Manor and Douglaston King's Charlotte, 988.3—AA; 828.4—3rd in FF. Sire: PINE MANOR HERCULES. Dam: WATHENA'S KATRINKA, 16234.7—777.7—AA; 12508.9—633.4—AA.
Heifer, SKYLINE CHALLENGER'S QUEEN, born March 26, 1943. Sire: PINE MANOR KING'S CHALLENGER. Dam: SKYLINE DIANA. 8476.7—428.9—GG; on test in EeE; Maternal sister to Skyline Donna that sold for $2600 Indiana 1943.

ST. ALBANS FARM, St. Albans, Missouri. Heifer, ST. ALBANS GRANDEE GILT, born May 31, 1943. Sire: MCDONALD FARMS GRANDEE, Maternal brother to Myhaven King and Green Meads Taurus, and by Foremost Prediction, A. R. Dam: ST. ALBANS COUNT'S GILT, 10444.6—525.6—FF; on test 242 days, 9291.3—421.15—B.

CLAUDE MANGAS, Union City, Indiana. Cow, SUNNYDALE SLUMBER DREAM, born August 19, 1941. Due to freshen March 26. Sire: FRANCHESTER SCIMETER (Langwater Shah-Emerita of Montfaucon, 750.3—B; 558.9—G). Dam: SUNNYDALE'S DREAM CLEOPATRIA, 8606.4—445.3—GG (Dam has 713.0—AA).

McDONALD FARMS, Cortland, New York. Heifer, McDONALD FARMS ISABEL, born August 15, 1943. Sire: MCDONALD FARMS CONQUEROR, A. R. Dam: MCDONALD FARMS DOROTHY, 11977.9—521.7—G.

OSCAR R. WEAVER, Goshen, Indiana. Cow, YELLOW CREEK KING'S FAVORITE, born October 27, 1940; 11269.1—534.8—GHI. (Held for final verification and approval). Due to freshen May 10. Sire: YELLOW CREEK MEADOW KING whose dam has 542.7—EHI; 717.2—A. Dam: YELLOW CREEK BUTTERFAT NANCY, 14302.1—757.7—AHI; 11466.1—614.9—EHI.
Cow, YELLOW CREEK KING'S FAITHFUL, born March 6, 1942. Due March 26. Sire: YELLOW CREEK MEADOW KING. Dam: DOT OF SILVER MAPLES, 5 records; 11099.1—603.0—CHI.

CIRCLE DRIVE FARM, Huntington, Indiana. Bred Heifer, CIRCLE DRIVE'S G. P. BABS, born March 30, 1942. Bred September 22 to Ridglydale's Alert Challenger, sire of two Indiana State Records and one World's Record cow. Sire: RIDGLYDALE'S GEM'S PRIDE. Dam: CIRCLE DRIVE'S BABE, 9521.8—458.8—EHI; 11634.1—598.2—CHI; on test 189 days, 7023—320—AHI.

RAY D. NOSKER AND SON, Huntington, Indiana. Bred Heifer, G. P. MELODY OF NOSKER FARM, born February 23, 1942. Bred August 4 to Pine Manor Levity Prince, a son of Coronation Levity Prince and Coronation Violet, 11258.5—573.5—F. Sire: RIDGLYDALE'S GEM'S PRIDE. Dam: PROUDMAID'S MAY OF NOSKER FARM, 10496.2—555.9—EHI; 10223.0—545.7—BHI.

SISTERS OF THE PRECIOUS BLOOD, Rome City, Indiana. Cow, SILVER SPRING COLEEN, born January 5, 1942; Freshened March 16. Sire: PINE MANOR KING KENFLEUR, full brother to Coronation King of Pine Manor; Dam: QUEEN OF GOLDEN DALE, 10475.5—511.8—AHI; 10873.0—557.4—AHI; 12194.8—577.5—AA.

MURRAY FARMS, Kalamazoo, Michigan. Bred Heifer, MURRAY'S LADY HAMILTON, born January 28, 1942. Due to freshen May 12 to service of Coldspring's Romulus Major whose dam has 16922.0—894.9—A; 12670.6—659.2—F. Sire: LOCKSHORE SIR OLIVER, A. R. Dam: STARR FARM HARRIET, 12303.2—601.8—G.

EAGLE VALLEY FARMS, Indianapolis, Indiana. Cow, EAGLE VALLEY'S FLORENTINE, born March 1, 1942. Due to freshen May 7. Sire: LORD CHALLENGER OF RIDGLYDALE, out of Teddy Alert of Ridglydale, 13484.3—597.3—F; 15828.1—752.6—C. Dam: FAIRHOLME FLORENTINE, 9123.2—457.0—GG. Bred Heifer, EAGLE VALLEY'S BERNICE, born July 3, 1942. Bred August 27 to McDonald Farm's Hassan, by a son of Foremost Prediction and out of Blakeford Phyllis, 9853.9—600.4—G. Sold for $2150 Indiana 1943. Sire: LORD CHALLENGER OF RIDGLYDALE. Dam: RIDGLYDALE'S SUNBEAM ALERT, 9119.0—500.3—GG.

M. S. WEAVER, Goshen, Indiana. Cow, CLARLON GERANIUM, born September 6, 1938. Due to freshen before sale. DHIA record in 323 days, 7048—375. Sire: HILLTOP BUTTERFAT HEARTSEASE, son of Heartsease's Butterfat and Hilltop's Lily of Fashion, 10668.4—614.1—G. Dam: CLARLON GLORIA, 4 DHIA records of 437; 504; 582; 599.

DAVID M. FENSTERMAKER, Marion, Indiana. Cow, ORCHARD LAWN'S JUANITA, born April 17, 1940. Due to freshen before sale. 8100.7—418.4 in 305 days—FFF. (Held for registration of calf). Sire: MCDONALD FARMS ADMIRAL, son of Foremost Prediction. Dam: JOAN OF WATERLOO, DHIA records of 395 and 371.

FREEMAN YODER, Ligonier, Indiana. Cow, HAWPATCH FAIRY, born November 7, 1937; 9112—506, 363 days, 2 yrs., DHIA. Will be bred in April to Pine Manor King's Perfection, son of Douglaston Mary Charlotte, 17143.4—838.8—DD, Former class leader; 12354.8—592.8—GG. Sire: VALOR'S PIONEER, son of Valor's Maxim, A. R. Dam: HAWPATCH MABEL FERN, 7893.6—431.0—G; 8308.7—448.4—AAA.

LEAHAVEN FARM, West McHenry, Illinois. Cow, LEAHAVEN GORGEOUS, born February 7, 1942. Due to freshen April 27. Sire: MEYER FARM BILL, first daughter in production has 65 pounds fat first month. Dam: MEYER FARM DEWDROP, 10420.8—507.5—GG.

LOCKSHORE FARM, Cressey, Michigan. Cow, LOCKSHORE PRINCE'S MARGERY, born September 19, 1941, Due May 1. Sire: LOCKSHORE CRYSTAL PRINCE, A. R. Dam: LOCKSHORE MARGERY, 10786.7—512.1—GGG. Cow, LOCKSHORE SPRING GLORY, born March 21, 1942, Due to freshen April 30. Sire: LOCKSHORE CRYSTAL PRINCE, A. R. Dam: LOCKSHORE PRINCESS PAN, 9524.6—521.3—GG. Bred Heifer, Lockshore Chamberlain's Goldie, born February 3, 1942. Bred November 4, 1943, to Lockshore Croixland (Lockshore Crystal Prince-Lockshore Merry Maid, 14228.1—678.9—BBB; 16938.0—800.7—AA). Sire: LANGWATER CHAMBERLAIN, 7 nearest dams average 13628—704. Dam: LOCKSHORE GOLDIE, on test 13333.8—665.1—F.

SOLMS BROS, Gas City, Indiana. Cow, UPLAND FARMS IRENE'S PATRICIA, born April 5, 1941, 335 pounds fat in eight months. Bred July 12 to Upland Farms Dicta Prince out of Kenfleur's Dicta Ruthie, 10729.8—603.4—FF; 13812.7—761.5—BB. Sire: KENFLEUR DICTA COUNT. Dam: Gayoso Irene, 11132.4—624.5—GG. Bred Heifer, UPLAND FARMS NORMA. Bred April 2 to Gardenville Ptolemy, he by Pine Manor King Kenfleur and out of Florham Coronet, 15520.1—716.7—BB. Sire: NORMANDY PRINCE, by Caumsett Harvester. Dam: ORCHARD LAWN'S MAUD, 8919.7—412.9—G.

Write early for catalog to A. W. TELFER, *Secretary*

Indiana Guernsey Breeders' Association

223 Lafayette Life Building **Lafayette, Indiana**

THE GOLDEN GRANGE, Huntington, Indiana

consigns to...

INDIANA'S SPRING SALE

From the very **HEART** of "The **FAWN** Cow Family."
(See Dec. 1, 1943 Journal pages 1118-1119)

SYLVIA'S MARGARET OF ELMGROVE 730932
On Test in GGG

◀ SYLVIA'S MARGARET OF ELM GROVE 730932

The **Fawn** Cow Family has drawn more visitors to The Golden Grange, than did the two **Top Sons** of **Langwater King of the Meads: Meadow Lodge King's Warrior** and **Meadow Lodge King's Raider.**

Sylvia is the **VERY FIRST** member of this Great family to leave the **Fold.** We have steadfastly refused to price any member of this family to any one, individually.

And this is how it happened—Harry Strohmeyer, Art Telfer, and Jack Spearing came to make some twenty-two pictures. When Sylvia's Margaret came forth—Art said, "Harry, watch your step—get a good one, she goes to **Indiana's Spring Sale.**" Harry said, "Oh! So she does, well she will be **a topper.**"

This gave Art the cue,—he then began that "Get down on his knees stuff" as he always does **when he sees a good one.** I yielded,—and here she is—

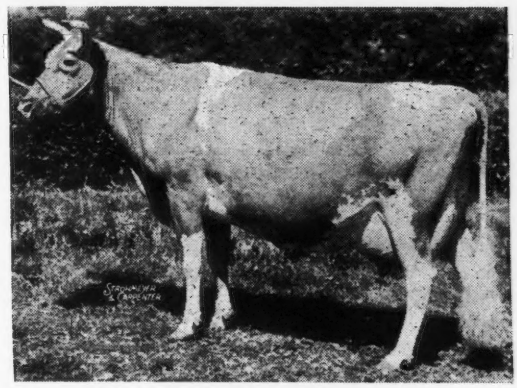

SYLVIA OF ELMGROVE 490143
10581.9—502.8—AHI 12136.8—520.1—AAA
Dam of Sylvia's Margaret

FAWN'S HEART

This **FAWN** Family has been pronounced one of the very top cow families of America today, by **many breeders** who know Guernseys. This family is 100% **Good Type, Good Udders, Consistent High Production, Line-Bred—Three Grandsons of Langwater Pharaoh** have been used in developing this family.

Margaret will be bred to **Meadow Lodge King's Warrior,** another Grandson of **Pharaoh** through **Langwater King of the Meads** and **Green Meadow Wanda,** a double Granddaughter of **Green Meadow Coronation King.**

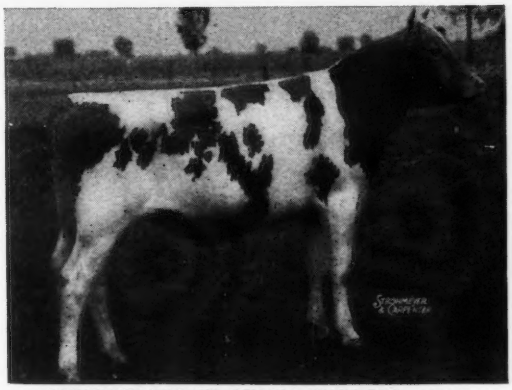

MEADOW LODGE KING'S WARRIOR 308637
Top, Mid West Sale, 1942—$2,000.
Sire: LANGWATER KING OF THE MEADS
Dam: GREEN MEADOW WANDA
Double Granddaughter of Green Meadow Coronation King

We are also consigning:

◀ Owen's Place King's Lilly 789928

Sire: LOCKSHORE AMBASSADOR'S KING 273839
Dam: **Owen's Place Admiral's Lilly 693153**
Sold for $1,000—Now on test and making a very good record.

Lilly is due to freshen about sale time to **Pine Manor King's Royal**—A son of **Coronation King of Pine Manor** and **Florham Crystal** with **17717.2—966.9—AA Former Class Leader.**

OWEN'S PLACE KING'S LILLY 789928

Bang's Free Herd 86H **T. B. Accredited 315801**

THE GOLDEN GRANGE
Huntington, Indiana

EVERETT R. BEATY, Owner EDWIN SIEBERNS, Herdsman

Again . . . HUNTINGTON COUNTY BULL CLUB

BRINGS BLOOD OF

Ridglydale's Alert Challenger 248732 to the

Second Indiana Spring Sale • May 12, 1944

THE ONLY GUERNSEY BULL IN AMERICA with 10 Dam-Daughter Comparisons with Average of 12,051 M., and 627 F., in 305 days. Modified Mt. Hope Index. U. S. D. A. 1943.

THE ONLY PROVED GUERNSEY BULL IN AMERICA OFFICIALLY CLASSIFIED VERY GOOD. Sire of 14 A. R. Daughters. One World Record Daughter. Two State Champion Record Daughters.

Alfacrest Farm *consigns* . . .

ALFACREST'S A. C. LEE ANN 784832

Born: December 12, 1941

Granddaughter of the above Outstanding Sire. **Sire: Ridglydale's Czar Alert 263542.** 5 A. R. Daughters, 7 others on test. Full brother to Ridglydale's Pandora's Alert 13867.1—609.6—BB. **Dam: Alfacrest's A. C. Lillian 600813, A. R.;** 8673.3—434.4—GgG.

T. B. AND BANG'S ACCREDITED
ALFACREST FARM, HUNTINGTON, INDIANA
Frank W. Kelsey and Mark G. Lesh

Circle Drive Farm *consigns* . . .

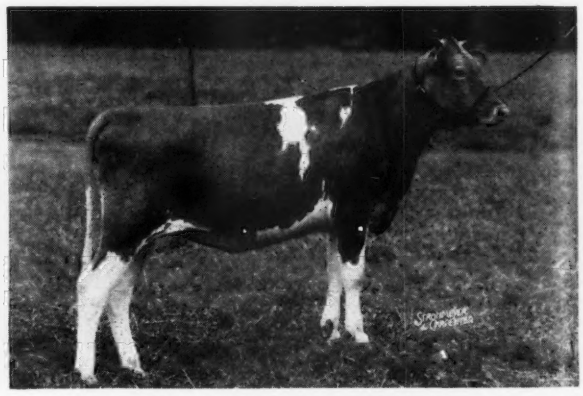

CIRCLE DRIVE'S G. P. BABS 739112

Born: March 30, 1942

Bred: September 22, 1943 to Challenger for another World Record Daughter. **Sire: Ridglydale's Gem's Pride 263543.** 2 A. R. Daughters 5 others on test. Sire of: Alfacrest's G. P. Lorene; 11916.7—617.3—EE (Subject to approval and held for registration of calf). **Dam: Circle Drive's Babe 556458, A. R.;** 11634.1—598.2—CHI; 9521.8—458.8—EHI. Two other daughters on test.

FEDERAL AND STATE ACCREDITED
CIRCLE DRIVE FARM
MARK E. MILLER
HUNTINGTON, INDIANA

Three Paternal Sisters

Nosker Farm *consigns* . . .

Another Daughter of Ridglydale's Gem's Pride 263543. **G. P. Melody of Nosker Farm 812909.** Born: February 23, 1942. Bred to: Pine Manor Levity Prince 333511. Due May 16, 1944. **Dam: Proudmaid's May of Nosker Farm 541764;** 10496.2—555.9—EHI.

Daughter of Hilltop Que Vive Hambro 184762. 31 A. R. Daughters, 1 A. R. Son.

T. B. AND BANG'S ACCREDITED
RAY D. NOSKER AND SON
HUNTINGTON, INDIANA

Miamadale Farm *consigns* . . .

Pride of the Prides—Miamadale Sarah's Pride. Born March 6, 1943. Again a Granddaughter of Challenger and a Paternal Sister to Babs and Melody. **Sire: Ridglydale's Gem's Pride 263543. Dam: Miamadale Sarah 673440;** 9591—453.5—D. H. I. A. 2-year-old, 8525.9—423.0—GHI.

TUBERCULIN TESTED AND BANG'S ACCREDITED
FRED A. LOEW and CLYDE B. HALL
MIAMADALE FARM, HUNTINGTON, INDIANA

To the...INDIANA SPRING SALE and MAY ROYAL-STEADFAST SALE • LAFAYETTE, INDIANA, MAY 12 COLUMBUS, OHIO, MAY 13

To Indiana

Her Dam—also dam of PINE MANOR KING'S THOR

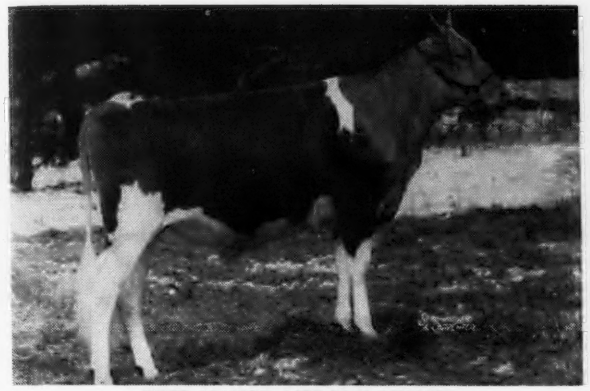

PINE MANOR MELODY LINDEN
Born: December 2, 1942
Bred: February 10, 1944 to Pine Manor Levity Sovereign (Coronation King of Pine Manor—Green Meadow Levity). Linden is sired by Pine Manor King Melody Master ("King" and Coronation Melody).

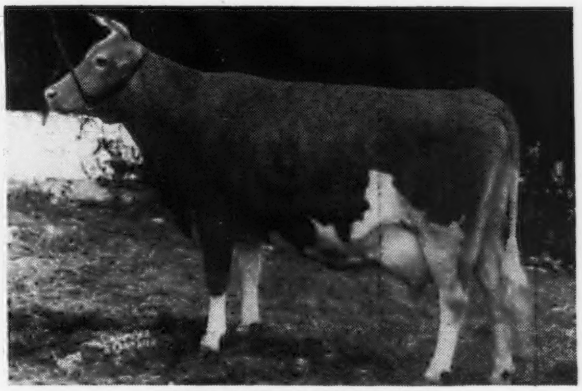

PINE MANOR TAURINE IRIS
10125.8—597.4—GG
13162.7—738.1—EE
Sire: Green Meads Taurus (Langwater King of the Meads—Green Meads Thelma). Dam: Appin's Iris, 9765.5—518.0—FF, by a son of Dolly's Foremost of High Rock out of Appin's Lady Williams, 13155.5—816.3—B.

PINE MANOR KING'S THOR, born December 23, 1943.
Dam: "Iris." Sire: Coronation King of Pine Manor.

For catalog write . . . ARTHUR TELFER, LAFAYETTE LIFE BLDG., LAFAYETTE, INDIANA

To May Royal-Steadfast

A son and daughter of Coronation King of Pine Manor (Coronation Rose King and Green Meadow Minuet)

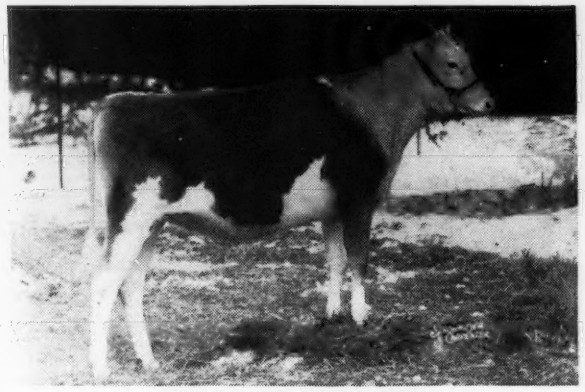

PINE MANOR KING'S EDEN
Born: January 10, 1943
To be bred before sale to "Sovereign" (See above). Eden's dam is Pine Manor Taurine Daisy, 12006.1—590.4—G; 12670.4—674.2—DD (Held for registration of calf) (by Taurus). Her dam is a daughter of Langwater Southerner out of a daughter of Langwater Uhlan.

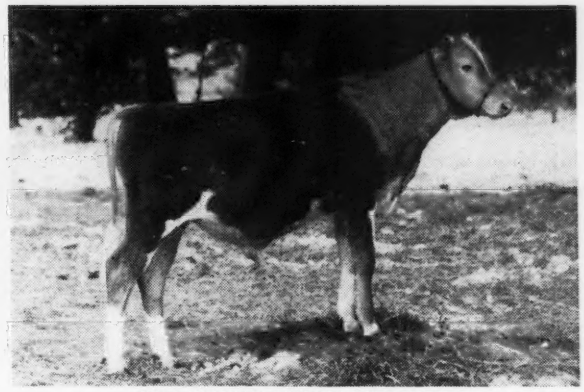

PINE MANOR KING'S REVELLER
Born: September 15, 1943
His dam, Pine Manor Reverie, 11909.4—564.2—G is by Imp. Financier of Myrtle Place and out of Douglaston Princess Mary, 12441.4—631.9—G; 15024.4—727.9—DD, 3 A. R. Daughters. Mary is by Douglaston King Frederick and out of Green Meadow Florinda, 6 A. R. Daughters, 658 to 803.3 Fat, a daughter of Green Meadow Coronation Prince.

Please refer to April 15 issue for more information.

For Catalog Write . . . LOUIS McL. MERRYMAN, SPARKS, MARYLAND.

PINE MANOR • Goshen, Indiana

Federal T. B. Accredited 315490 **Indiana Bang's Accredited 902-D**

MR. AND MRS. ERNEST MARTIN
Owners

STUART BEARDSLEY
Herdsman

Please address all correspondence to
DIEDRICH ULKEN, *Manager*

KENFLEUR

GUERNSEY CATTLE — BELGIAN HORSES

Consigns 11 Head of Great Cattle
TO FOUR BIG SPRING SALES

Three to the Second Indiana Spring Sale, Lafayette, Indiana, May 12, 1944

CANDOR'S NANCY OF MANITOU 605498
11593.5—568.1—E
Born: March 13, 1939
Sire: KENFLEUR'S DICTA CANDOR
Dam: CRESCENT'S NANCY 527554

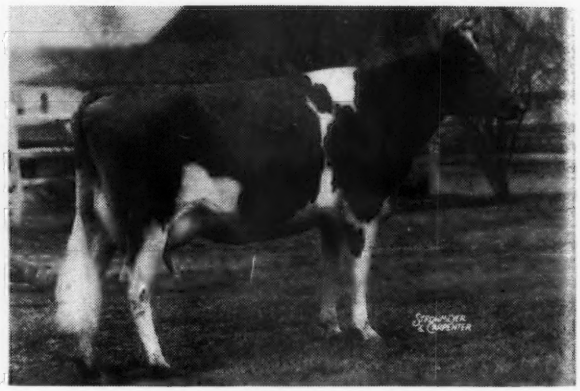

ELMDALE ALERT PRUDENCE 743235
On test and in 116 days has 209 lbs. fat.
Born: February 24, 1941
Sire: KENFLEUR'S TED ALERT 291746
Dam: ELMDALE PRINCESS PAT 667572

OUR JUNIOR HERD SIRE
PINE MANOR CORONATION KENFLEUR 331257
Sire: CORONATION KING OF PINE MANOR 250949
Dam: CORONATION ALIDA 492145
9060.1—558.7—GG
11920.2—763.6—C
1 A. R. Daughter

This bull is sired by a full brother to Pine Manor King Kenfleur and has a maternal sister with 605.7 lbs. of fat in GG and 755.2 lbs. of fat in EE.

MANY OF THE COWS IN THESE CONSIGNMENTS HAVE BEEN BRED TO THIS GREAT YOUNG BULL.

KENFLEUR'S NORA ALERT
Born: July 31, 1942
Sire: GREEN MEADOW ALERT 198651
Dam: RIDGLYDALE'S CHALLENGER NORA 587201

One to the Arkansas State Sale at Rogers, Arkansas, May 3, 1944

KENFLEUR'S BUTTER FAT KING, Born October 8, 1943, out of Ridglydale's Butterfat and sired by that promising young bull in our herd, Kenfleur's Rose King.

These are the Greatest Consignments of Cattle to Ever Leave Kenfleur Farms

KENFLEUR FARMS

H. C. HORNEMAN, Prop.
123 Washington Ave., Danville, Ill.

HENRY JENNER
Superintendent of Cattle, Perrysville, Ind.

Lieutenant KENNETH H. HORNEMAN
Proprietor Army Ford Farm, Cayuga, Ind.

Kenfleur Farms and Elmdale Farm

consign to... INDIANA SPRING SALE

FRIDAY, MAY 12, LAFAYETTE, INDIANA

DAM—DAUGHTER PAIR

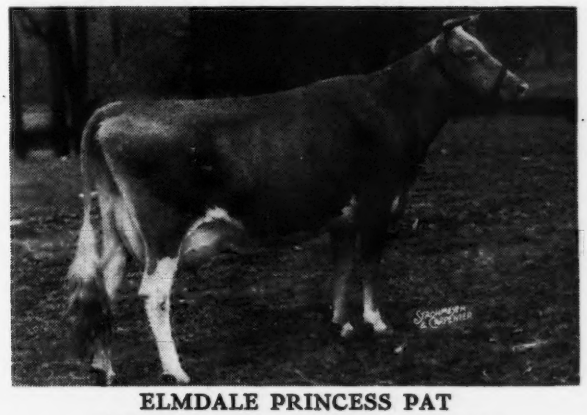

ELMDALE PRINCESS PAT
D.H.I.A. record at 3 years—9503—440.4
On test in Class A, in 31 days
1430.2—63.59

Both consignments will be bred to PINE MANOR CORONATION KENFLEUR he by CORONATION KING OF PINE MANOR out of CORONATION ALIDA
9060.1—558.7—GG
11920.2—763.6—C
She is the dam of PINE MANOR COLUMBINE
9979.8—605.7—GG
12672.1—755.4—EE
Sold for $3,150, 1943

Udder of ELMDALE PRINCESS PAT

ELMDALE ALERT PRUDENCE is the daughter of ELMDALE PRINCESS PAT sired by KENFLEUR'S TED ALERT a Kenfleur Farm bred bull.

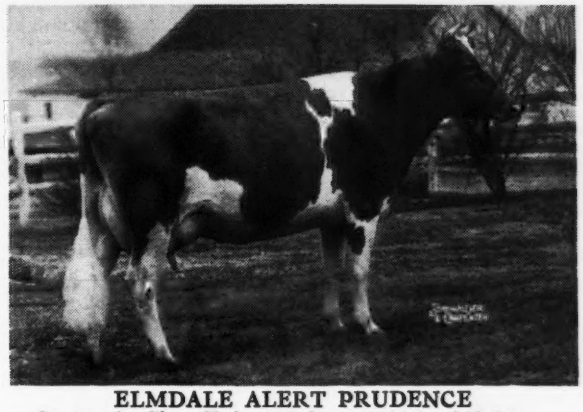

ELMDALE ALERT PRUDENCE
On test in Class F, in 116 days, 4481.0—209.86

At Kenfleur Farms is a son of Prudence worthy of heading a good herd. He is sired by Kenfleur's King Ted, he by Pine Manor King Kenfleur and out of Ridglydale Teddy's Challenger; 11205.5—528.1—F; 12579.6—610.0—B. Check the above type and udders.

KENFLEUR FARMS
H. C. HORNEMAN, Owner
DANVILLE, ILLINOIS

ELMDALE FARM
PAUL S. LOGAN, Owner
LAFAYETTE, INDIANA

For Sale Catalogs, Write A. W. Telfer, Secretary

Indiana Guernsey Breeders' Association, 223 Lafayette Life Building, Lafayette, Indiana

SILVER HILLS FARM • *MEARS Michigan*

consigning to

2nd INDIANA SPRING SALE
Lafayette, May 12, 1944

MICHIGAN STATE SALE
East Lansing, May 6, 1944

Two Daughters of Silver Hills Aristocrat

1st yearling and 2-year-old Ocean County Michigan 1942 and 1943. 1st Get 1943.

Sire: CORONATION KING OF PINE MANOR Dam: GAYOSO SOUTHERN QUEEN; 12213.5—689.5—A, 5th; 3-year-old and member 1st Get, A. R. Get, Peer Trophy Get, National Dairy Show, 1936. "Queen" is by WOODBINE'S KING OF BEECHWOOD, 48 A. R. daughters—13 A. R. sons and out of a daughter of LANGWATER ACTOR, 47 A. R. daughters—17 A. R. Sons.

Full sister to dam of "Abigail"

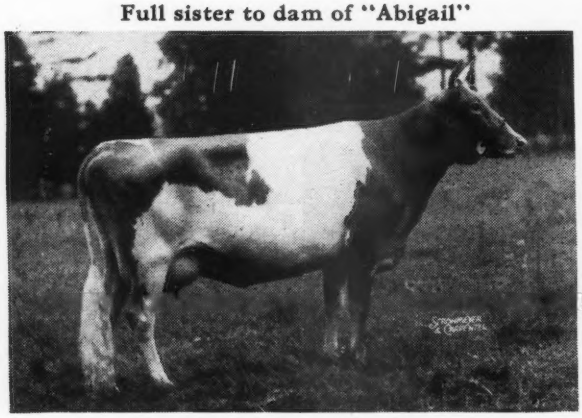

PINE MANOR CARMEN

Double Grandam of "Abigail" and Grandam of "Adelia"

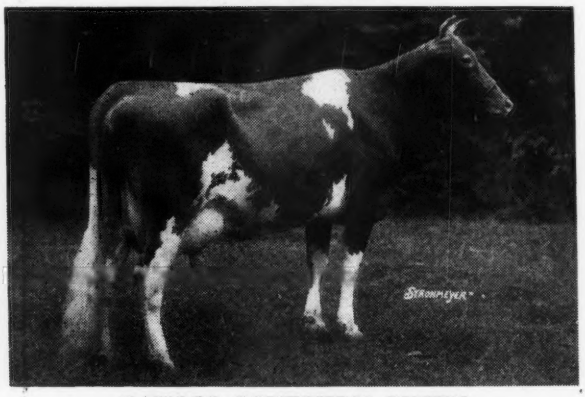

GAYOSO SOUTHERN QUEEN

To MICHIGAN

Silver Hills Adelia
Born: January 23, 1943

Dam: WOODSIDE HALL KNOLLTON BETSY
10445.1—546.0—EE—1st calf, Maryland 5th, National Dairy Show
A granddaughter of Langwater Countryman and Langwater Woodman.

To INDIANA

Silver Hills Abigail
Born: May 19, 1943

Dam: PINE MANOR CINDERELLA
7537.8—433.2—G.
Full sister to Pine Manor Carmen 9034.0—553.4—G; Sold for $2,225, Indiana 1943. Dam of Pine Manor King's Marvel. Sold for $1,275, Indiana 1943.
"Cinderella" and "Carmen" are by Coronation Count, 15 A. R. daughters, 3 P. R. sons and out of Gayoso Southern Queen.

FOR CATALOGS WRITE:
MICHIGAN GUERNSEY BREEDERS' ASSOCIATION
202 Abbot Building
EAST LANSING, MICHIGAN.

INDIANA GUERNSEY BREEDERS' ASSOCIATION
223 Lafayette Life Building
LAFAYETTE, INDIANA

T. B. AND BANG'S ACCREDITED

SILVER HILLS FARM • *Mears, Michigan*

Address correspondence to
PAUL WIENER, Owner
MUSKEGON, MICHIGAN

GEORGE CRIST, Manager
MEARS, MICHIGAN

Skyline

Consigns...

Three Top Heifers to the Indiana State Sale, May 12, at Lafayette...

SKYLINE KATINA born October 30, 1941, due to calf to the service of Pine Manor King's Challenger May 23, 1944. She is a large straight beautiful daughter of Pine Manor Hercules and a paternal sister to Skyline Revelation, that opened the 1943 Mid-West Sale, going to Fairlawn Farms for $1800.

Her dam, Wathena's Katrinka, a line-bred Valor 16234.7 M.—777.7 Fat—AA. Her last 4 consecutive lactations average 13225.9 M. and 640.5 fat.

Two Beautiful daughters of Pine Manor King's Challenger.

Skyline Challenger's Gardenia, Born March 27, 1943 out of a good Hercules daughter, Skyline Glory, 1st. prize and Junior Champion 1941 and 1942 Nebraska State Fair, will finish with about 460—GG.

Skyline Challenger's Desire, Born March 27, 1943, a maternal sister to Skyline Donna that sold to J. N. Mathews for $2600 at the 1943 Indiana Fall Sale. Her dam, a beautiful cow by Pine Manor Shalimar (Douglaston Crown Prince—Shuttlewick Mirth).

Three heifers with extreme Dairy Character representing our best cow families and an 18 year breeding program, built on a consistent profitable, life-time production and breeding performance under farm conditions.

Please see our ad Page 378, March 1, 1944.

T. B. AND BANG'S ACCREDITED

O. H. LIEBERS—L. E. LIEBERS, Owners 1300 South 40 Street
PAUL RICKERT, Herdsman

LINCOLN, NEBRASKA

Skyline

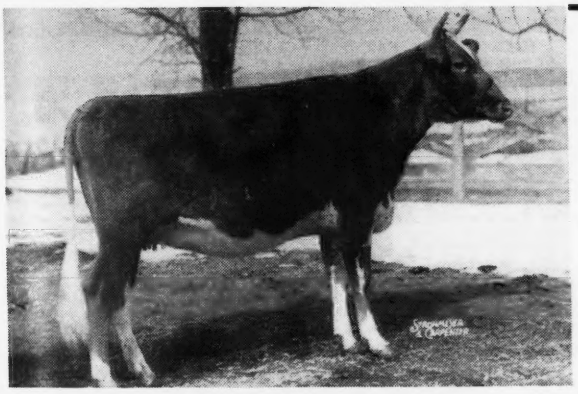

Consigns to the...

INDIANA SPRING SALE

ONE OF OUR BEST—

◀ LEAHAVEN GORGEOUS

Due April 27, sold open
Dam: MEYER FARM DEWDROP
10420.8—507.5—GG
A granddaughter of La Noce's Maxim, A. R.
(Maxim's May Rose King—Beda's La Noce)

A Foremost-Maxim Cross

◀ *Her Sire* MEYER FARM BILL

1st. prize 4-year-old, D. C. C. 1942.
By Tianna's Felix, A. R. Grandson of Langwater Foremost, A. R., out of La Noce Grace of Meyer Farm; 11743.2—630.3—B. A granddaughter of La Noce's Maxim, A. R.

Her half sister

Bill's 1st Daughter to Freshen

Meyer Farm ▶ Pauline

Milked 44 lbs. per day. Two Times. Official Test 5.65%.

LEAHAVEN FARM

West McHenry, Illinois

H. A. HOOKER MERWIN M. STREVER
KENNETH CHESTNUT, Herdsman

Don't Miss . . . The Second Spring Sale of the INDIANA GUERNSEY BREEDERS' ASSOCIATION

● Fair Grounds, Lafayette, Friday, May 12, 1944 ●

The Finest Selection of Pure Bred Guernseys will be Sold.

We are consigning two Top Animals

A BULL, MURRAY'S JUNIOR MAJOR - Born April 8, 1943

His three nearest tested DAMS average 15049.1 milk—727.2 fat

Sire: COLDSPRING'S ROMULUS MAJOR, son of Langwater Romulus, A. R. That is full brother to Langwater Countryman, A. R., and out of Coldspring's May Rose.

Coldspring's May Rose →

12670.6 milk—659.2 fat—Class F
16922.0 milk—894.9 fat—Class A

5 A. R. daughters whose records average 13632.7 milk—717.7 fat.

All but one record immature.

Records of COLDSPRING'S MAY ROSE'S 5 A. R. daughters

	MILK	FAT	CLASS
1. COLDSPRING'S VALOR'S BESS	15228.8	835.3	AA
2. COLDSPRING'S VALOR'S KATINA	14093.4	780.3	C
3. COLDSPRING'S LILLIAN	13639.9	748.5	DD
4. COLDSPRING'S HARDWICK'S LEDA	14634.9	724.9	BB
5. COLDSPRING'S ROMULUS PRIM	10566.8	499.5	F
Average	13632.7	717.7	

Dam: LORNA DOONE OF THORNWOOD, a daughter of Langwater Argyll, A. R., that has 3 A. R. records that average 600 lbs. fat.

LORNA DOONE OF THORNWOOD 381242—Born: October 7, 1932.

12516.0 milk—626.4 fat—Class AA
14095.7 milk—622.5 fat—Class AA
11440.8 milk—549.2 fat—Class E

2nd prize aged cow, S. W. Michigan Show, 1938.
2nd prize 3-year-old, Elkhart County Show, 1936.
3rd prize aged cow, Northern Indiana Regional Show, 1938.
4th prize aged cow, Northern Indiana Show, 1939.
Sold to: Gayoso Farms, 1943, Horn Lake, Mississippi.

A BRED HEIFER - MURRAY'S LADY HAMILTON - Born: January 28, 1942

Her three nearest tested dams average 13236.3 milk—681.9 fat.
Sired by Lockshore Sir Oliver, Paternal Grandson of Langwater Eastern King, A. R., and out of Starr Farm Harriet—12303.2 milk—601.8 fat, Class G. This heifer is due to freshen May 12 (We hope it's the 13th) to the service of Coldspring's Romulus Major.

ASK ART TELFER ABOUT THIS CONSIGNMENT.

He selected our best

FEDERAL ACCREDITED HERD T. B. 531238 BANG'S 8389

MURRAY FARMS • *Kalamazoo, Michigan*

J. J. MURRAY, Owner — *Office:* 321 West Ransom St., Kalamazoo, Michigan. — JAY W. WINN, *Manager*

NORMANDY FARM
GUERNSEYS

A Daughter of a Great Brood Cow

NORMANDY NANCY

6043.8—288.25—C—150 Days.

She is the dam of Normandy Victor to be sold at the Indiana State Spring Sale, May 12, Lafayette, Indiana. See April 15 issue, Guernsey Breeders' Journal, for photograph of the Bull.

Her Sire: CORONATION ROSE KING
29 A. R. Daughters

Her Dam: NANCY HANKS OF SILVER MAPLES
14084.6—710.1—EHI
(World Record when made)
20074.7—1087.0—A
(5th place in Class A.)

Her Maternal Sister—NORMANDY GYPSY
12490.6—656.7—G (subject to final verification and bred for GG).

T. B. Accredited No. 472911 Bang's Accredited No. 1451B

MR. AND MRS. HERMAN C. KRANNERT, Owners
KENNETH TATE, Manager

NEW AUGUSTA, INDIANA

KEN VER FARM
Consigns to INDIANA SPRING SALE

KING'S KEN VER CARMEN

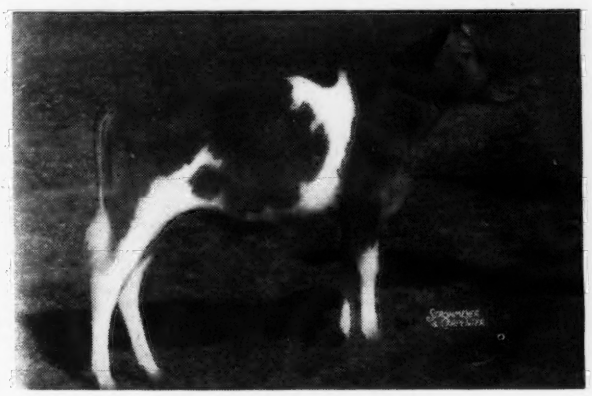

Born: October 15, 1943
Sire: CORONATION KING OF PINE MANOR
Dam: PINE MANOR CARMEN
9034.0—553.4—G

ROYAL'S KEN VER LILY

Born: October 21, 1943
Sire: PINE MANOR KING'S ROYAL
Dam: OWEN PLACE ADMIRAL'S LILY
6745.6—336.4—GGG
8437.1—433.3—EEE (Subject to final approval)
On test: First 128 days, 271 lbs. fat

KEN VER FARM • R. 5, Noblesville, Indiana

OFFERING . . .

A SAMPLE OF OUR BREEDING PROGRAM

Indiana Spring Sale - May 12 - Lafayette, Indiana

Get your catalogues from Indiana G. B. A.

INVERCROFT KING'S BELLE

◀ A TOP-NOTCH HEIFER

Dropped October 5, 1943

Out of Invercroft Supreme's Belle, 4094—221—5.4% —162 days—2x—GHI. By Pine Manor Crown Supreme (see below), and out of Invercroft Country Belle with 8950—499—312 days—2x.

CONSIGNED BY CLAYTON E. EASH

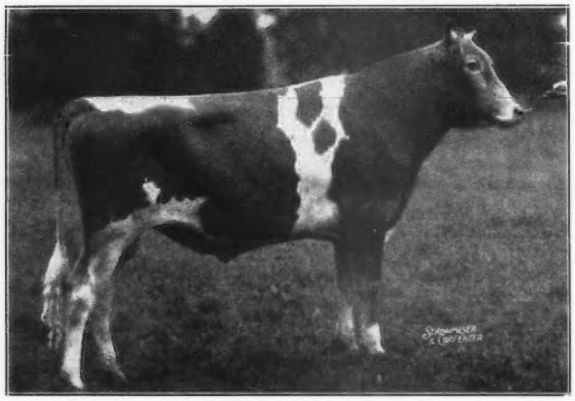

PINE MANOR KING'S IMAGE

◀ HER POPULAR SIRE

A full brother to Pine Manor King's Superb which topped the fall sale at $4,000.

His seven nearest dams ave. 13372.7—738.1—5.5%

Sire: CORONATION KING OF PINE MANOR
7 A. R. daughters ave. 552.0

Dam: PINE MANOR COLUMBINE
12672.1—755.4—5.96%—EE
Sold for $3,150, 1943 May Royal-Steadfast Sale

PINE MANOR CROWN SUPREME

◀ HER FAMOUS MATERNAL GRANDSIRE

Undefeated Junior Champion including N. D. S. and Waterloo Dairy Congress, 1941.

Sire of Junior Champion Bull, N. Ind. Show, 1943.

6 daughters on test ave. 3619—183.6—5.1%—138 days—2x.

Sire: CORONATION ROSE KING
30 A. R. daughters ave. 544.9

Dam: CORONATION ALIDA
11920.2—763.6—6.41%—C
By "Prince" out of a daughter of "King."

Our Junior Herd Sire—Sterlingold Cadet. Sire: Coronation Climax; Dam: Sherwood Forest Queen Melody—8779.6—489.46—6%—294 days—G (bred for double letter).

Elkhart County (Indiana) Steadfast Bull Association

O. W. STINE, GOSHEN, Secretary

TERRA VISTA, HARRY BAINTER, GOSHEN
INVERCROFT, CLAYTON EASH, MIDDLEBURY
ELM HAVEN, WALKER & TROYER, MIDDLEBURY
BLOSSOMDALE, O. W. STINE & SONS, GOSHEN

EAGLE VALLEY FARM *consigns*

TO THE

SECOND INDIANA SPRING SALE

Two Choice Daughters of Lord Challenger of Ridglydale

EAGLE VALLEY'S FLORENTINE
Due May 7
Dam: 9123—457—G

EAGLE VALLEY'S BERNICE
Due May 21—Bred to
McDonald Farms Hassan
Dam: 9119—500—GG

A daughter of Challenger sold for $1,325 in the 1943 Indiana Spring Sale

We Are Building Our Herd on "The Challengers"

EAGLE VALLEY FARM • INDIANAPOLIS, R. 2, INDIANA

Owner, J. K. LILLY, JR.

10 miles Northwest on U. S. 52 at Trader's Point

Louis Merryman's 42nd Sale

85 Head • York Fair Grounds, York, Pennsylvania

MONDAY, JUNE 5, 1944, 11:15 a. m.

12 BULLS 32 COWS 20 BRED HEIFERS 21 OPEN HEIFERS

Yorktowne Hotel Sales Headquarters. Engage your rooms early. York, Pennsylvania is easily reached from all parts of the East. York is 50 miles northwest of Baltimore on Route 111 (Susquehanna Trail); 24 miles west of Lancaster on Route 30 (Lincoln Highway); 26 miles southeast of Harrisburg. York is on the main line of the Pennsylvania Railroad.

CONSIGNORS TO DATE

Blakeford; Calder; Coldsprings; Cottonade; Fairlawn; Gerar; Hominy Hill; Maywood; Mt. Ararat; McDonald; Quinton Stock Farm; Ring-Win; Ellerslie; Roslyn; Honey Brook Manor; Laurel Locks; Wilbol.

ALL T. B. AND BANG'S ACCREDITED

For Catalogs Write:

LOUIS McL. MERRYMAN AND SONS - SPARKS, MARYLAND

Sunnydale Farm *consigns to the*

Indiana State Sale, May 12, 1944

SUNNYDALE SWEET SLUMBER DREAM, Born August 19, 1941, fresh March 20, 1944. A Daughter of Our Junior Sire, "Franchester Scimeter" and from our best female Family of "The Dream Family."

FRANCHESTER SCIMETER
First daughters just now finishing records.
Stanruth Sue
8625.1—452.4—G (Bred for GG and held for registration of calf).
Stanruth Sally
9121.9—421.4—G (Bred for GG and held for registration of calf)
Stanruth Sylvia
9272.7—418.4—G (Bred for GG and held for registration of calf).
Sunnydale's Sylvia
6775.7—346.5—GGG
All records twice daily milkings and made under ordinary farm conditions.

SUNNYDALE'S DREAM CLEOPATRIA
8606.4—445.3—GG
Twice Daily milkings.

LANGWATER SHAH
55 A. R. Daughters
Franchester Solitaire
14496.5—763.5—A
Franchester Smilax
10740.7—573.5—G

EMERITA OF MONTFAUCON
11743.5—558.9—G
15322.4—750.3—B
Franchester Pandora
9197.5—500.6—G

FRANCHESTER COLLEGATE
Stanruth Cora's Jewel
12096.5—562.4—DD
Eldora Mae of Versailles
9794.5—487.9—GGG

SUNNYDALE'S SWEET DREAM
11460.1—562.5—AAA
14622.1—713.0—AA
1 A. R. Daughter

LANGWATER SHEIK
11 A. R. Daughters, 9 A. R. Sons

LANGWATER GEM
12500.0—686.4—D
4 A. R. Daughters, 4 A. R. Sons

MARBLEVALE OF MONTFAUCON
11 A. R. Daughters
Emerita of Montfaucon
15322.4—750.3—B

LINDA OF MONTFAUCON
1 A. R. Daughter
Emerita of Montfaucon
15322.4—750.3—B

GREEN MEADOW CONSTANT
Franchester Clara
17848.0—928.0—B

FRANCHESTER SILVAN
11226.6—607.6—D
1 A. R. Daughter

GOLDMEAD PAGEANT OF PROGRESS
4 A. R. Daughters, 1 A. R. Son

GOLDMEAD'S CHERUB DREAM
9833.2—518.4—FFF
Indiana State Champion
Record made in 1930 and still standing.
4 A. R. Daughters, 1 A. R. Son

Bang's Accredited Number 3961

T. B. Accredited No. 473020

SUNNYDALE FARM • *Rural Route No. 1, Union City, Indiana*

CLAUDE L. MANGAS, OWNER

T. B. ACCREDITED 471212 BANG'S ACCREDITED 229

Fairlawn Guernseys

Consign to

INDIANA SPRING SALE

May 12, 1944

LAFAYETTE, INDIANA

★ **FAIRLAWN F. P. HYPATIA**
Born July 8, 1943
Sire: PHILLIPS FAIRLAWN PEERLESS
2nd prize 3-year-old National, 1941. Soon to be an A. R. sire with 2-year-old daughters over 600 lbs. fat.
Dam: CORONATION ASTER
10782.8—502.7—G
A granddaughter of Green Meadow Minuet. This is a top Green Meadow bred calf. Her 7 nearest dams average 13781—673.

★ **FAIRLAWN HONEY ROSE**
Born April 3, 1943
Sire: FAIRLAWN MAXIM'S ENSIGN
An intensely bred Maxim sire.
Dam: FAIRLAWN CRYSTAL ROSE
9740.8—536.7—GG
A daughter of Quail Roost Rose Maxim, A. R.
2nd Dam: 10013.5—557.6—G.
A double Quail Roost Rose Maxim. She is nice.

Fairlawn Farms Company
Adelphia, N. J.

Buy Now—And Profit

Our Senior Herd Sire
NODROG OF LOCHMEAD

Sire: LANGWATER MERRY PAL, A. R.
Dam: BEECHWOOD RADIANCE, A. R.

is due to become a proved A. R. sire this year. His first daughters are making up to 50 pounds of fat a month on 2-times-a-day milking. Buy one of his sons now at our reasonable prices and profit as the production records of his daughters continue to show his worth.

LOCHMEAD FARM - Palmyra, Missouri
D. H. SOSEY, Owner A. O. NORRIS, Herd Manager

Follow Through

is necessary in sports, production, selling. The "follow through" of your advertising program necessitates correspondence on good stationery. Write us today for specimens of OUTSTANDING GUERNSEY STATIONERY.

Transcript Printing Company
PRINTERS OF THE JOURNAL
PETERBOROUGH - NEW HAMPSHIRE

The Guernsey Sale *Formerly Coventry* 19th Renewal

TRENTON INTERSTATE FAIR GROUNDS

TRENTON, NEW JERSEY, FRIDAY, MAY 19, 1944

72 Head **6 Bulls - 36 Cows - 12 Bred Heifers 18 Open Heifers**

SELECTION COMMITTEE: JOHN COCHRANE; GUY HARMON; W. K. HEPBURN, JR.; K. C. SLY and R. D. WILSON

Seventy-two head is too many for the Guernsey Sale, but all listed have passed the Committee inspection. All are the sort that can only be bought at the Guernsey Sale. No matter what the average is, I know this lot could not be purchased at private treaty for less than a quarter of a million dollars.

HERE ARE FOUR SAMPLES

GREEN MEADS QUEEN ALOMA
13512.7—622.2—GG; 15059.2—680.8—DD
Dropped: May 18, 1937
Bred: December 20, 1943
Sire: LANGWATER KING OF THE MEADS
Dam: GREEN MEADS THEDA AMELIA
10104.2—538.4—G; 14583.9—722.8—AA
Consigned by Green Meads Farm

PATRICIAN GIRL OF THE GLEN
6648—297—E; 130 days on test
Dropped: January 16, 1940
Will be bred before sale
Sire: LANGWATER PATRICIAN
Dam: GOLDEN GIRL OF THE GLEN
11748.8—569.0—GG
Consigned by Wethersfield Farm

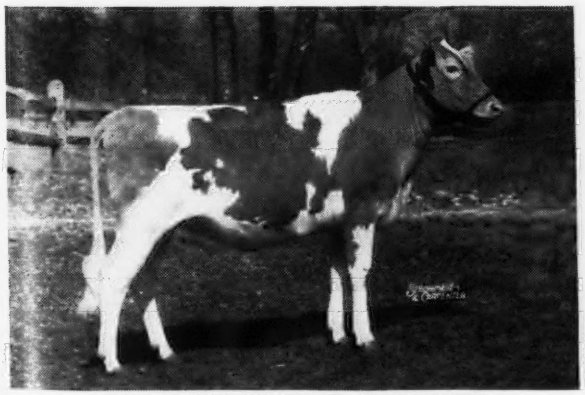

WONDER'S STAR OF WOODSIDE
Dropped: April 27, 1943
Sire: MCDONALD FARMS GOLD STAR
Sold in 1942 Coventry for $1,675.
Dam: WONDER OF WOODSIDE
17008.5—891.3—D; 20823.7—1083.4—AA World's Record
Consigned by Est. James A. Burden, Syosset, Long Island, New York.

FRITZLYN VICTORIA
3658—161—G; 87 days on test
Dropped: August 3, 1941
Fresh January 1, 1944
Sire: VALLEYWOOD VICTOR
Dam: FRITZLYN VAL LILY
9007.4—479.6—G
11799.0—660.9—AA
Consigned by Fritzlyn Farms

For Catalogs Write

Louis McL. Merryman & Sons • Sparks, Maryland

Hill Girt Farm, Chadds Ford, Pennsylvania

Represented in the Guernsey Sale

May 19, 1944, Trenton, New Jersey

By:

1. Merry Top Wynora of Hill Girt 552717

Born: October 31, 1937

Record: 12141.1 M., 638.6 F., Class G

On retest, will have over 700.0 F. at sale time

Sire: MERRY TOP OF HILL GIRT 137474, A. R.

Dam: WYNORA 309019

Records: 9663.0 M., 531.6 F., Class E
13233.9 M., 715.3 F., Class CC
15954.3 M., 799.2 F., Class A

Bred: November 11, 1943, to Hill Girt Chevalier 298490

2. Hill Girt Patsy 678339

Born: December 16, 1940.

Record: 10425.7 M., 556.3 F., Class G (Subject to final verification and approval and bred for GG).

Sire: HILL GIRT RANDA 275111
Dam: Jeanette of Hill Girt Farm 290334
Record: 15802.2 M., 956.6 F., Class AA

Dam: LADY PAT OF HILL GIRT 594820
Record: 10796.5 M., 585.6 F., Class GG

Due to freshen April 19, 1944.

3. Hill Girt Royal Norly 813085

—A calf worthy of your attention

Born: March 29, 1943

Sire: HILL GIRT ROYAL CHERUB 268985
Dam: Royal Artless of Hill Girt 399393
Record: 18261.6 M., 855.3 F., Class AA

Dam: NORLY OF HILL GIRT FARM 258237
Records: 10720.2 M., 552.9 F., Class G
15398.2 M., 771.4 F., Class AA

Dam of Merrily of Hill Girt 409750
16309.6 M., 834.4 F., Class BB
18449.5 M., 962.2 F., Class A

In the Sale . . . **Merry Top Wynora of Hill Girt 552717**

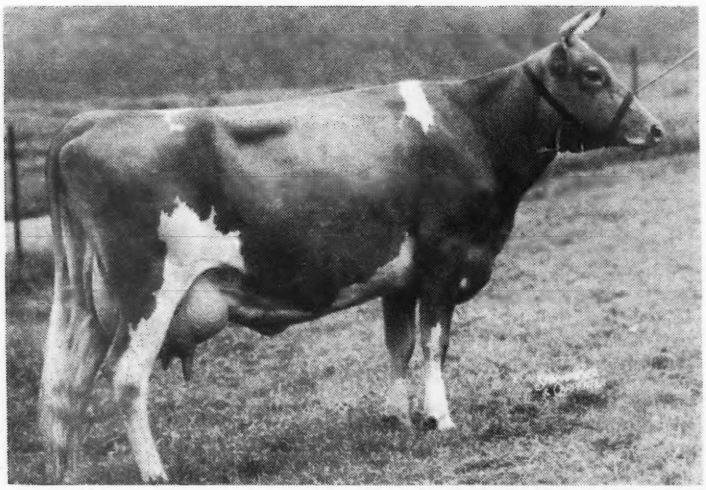

H. G. HASKELL, Owner **JOHN COCHRANE, Superintendent**

Caumsett
Dynamo
258777

First ten 2-year-old daughters average G—12600.6—5.13—650.5

CAUMSETT FARM

consigns to

The Guernsey Sale, Trenton, New Jersey

MAY 19, 1944

1. CAUMSETT OCEAN BERMA 715171—"GG" 14341.5—5.27—756.5. One of the "Ocean" cows—sired by DYNAMO out of a daughter of May Royal's Valor that is out of a 18000 lb. Mixter Thor daughter. BERMA IS THE BEST YOUNG COW WE HAVE EVER OFFERED. Will make a great record—Due Sale Day to Foremost Acme. "Nuf Sed."
2. CAUMSETT HIGH TIDE 342650. A yearling son of Caumsett High Strung. 15 dams average 14611—729. Out of Berma listed above. If you want production and type for generations, this calf will do.
3. CAUMSETT EASTERN BERNICE 798539. A splendid High Strung heifer bred to Foremost Acme. Maternal sister to Berma.
4. CAUMSETT OCEAN SUNDOWN 798545. Another "Ocean." An outstanding open heifer by Dynamo. Out of one of the best daughters of Langwater Count that has 12571.1—655.5 in "GG." This heifer is a real one. Full sister to a grand bull calf to be sold next day at Trenton.

Marshall Field **Accredited Guernseys** **John S. Clark**

CAUMSETT FARM GUERNSEYS

HUNTINGTON LONG ISLAND NEW YORK

Representing . . .

TWO BROOKS FARM

in The Guernsey Sale, Trenton, N. J., May 19

A real top daughter of Clara's Heartsease Butterfat, A. R.

Two Brooks C. Bluebell

Her Dam:

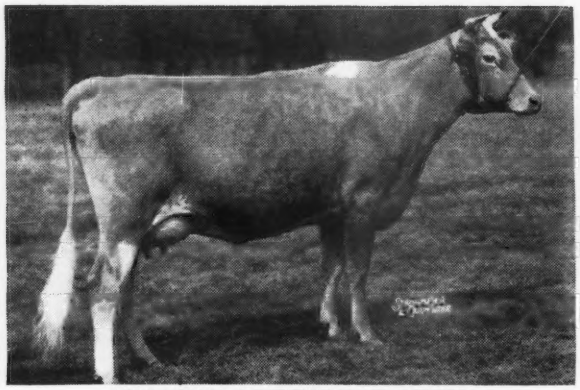

HILLTOP BUTTERFAT BETH
9428.0—548.1—EEE—610 T. M.
Sire: HILLTOP GOVERNOR, A. R.
Dam: HILLTOP BELLE OF FASHION

Dam's Maternal Sister:

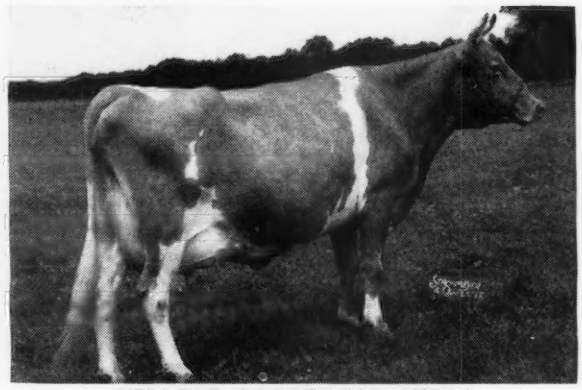

HILLTOP BUTTERFAT BELLA
13601.3—727.7—E
Dam of ANTIETAM BELLA, also in the sale, and
TWO BROOKS CARILLON

"BLUEBELL" is the second of three full sisters—all of uniformly fine type. She will be sold open and just ready to breed. She carries the best of the blood that made the name "Hilltop Butterfat" famous.

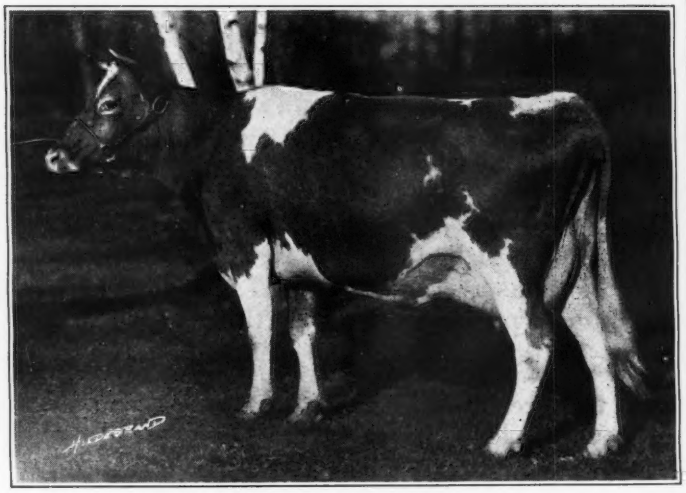

HILLTOP BELLE OF FASHION
10410.6—616.0—E
5 A. R. Daughters, 1 A. R. Son
Next Dam:
EDGEMOOR BEAUTY'S ANNABELLE
10959.9—620.4—F
3 A. R. Daughters, 1 A. R. Son

C. W. BAIRD
OWNER
Phone: Bernardsville 113

TWO BROOKS FARM

J. W. WOLFORD
MANAGER
Phone: Bernardsville 493W

Basking Ridge, New Jersey

T. B. AND BANG'S ACCREDITED

GROTON HOUSE FARM Consigns to...

The Guernsey Sale, Trenton, New Jersey

MAY 19, 1944

Two Tops...

Born:
August 4, 1943

Sire:
PINE MANOR LEVITY'S LEGACY

Dam:
GROTON HOUSE CAESAR'S BLOOM
11179.2—610.7—GG
Sold Topsfield Sale
1943 for $1,075.

If you want top Levity blood you ought to consider BLOSSOM. Her sire's first three daughters to be sold average over $3,000.

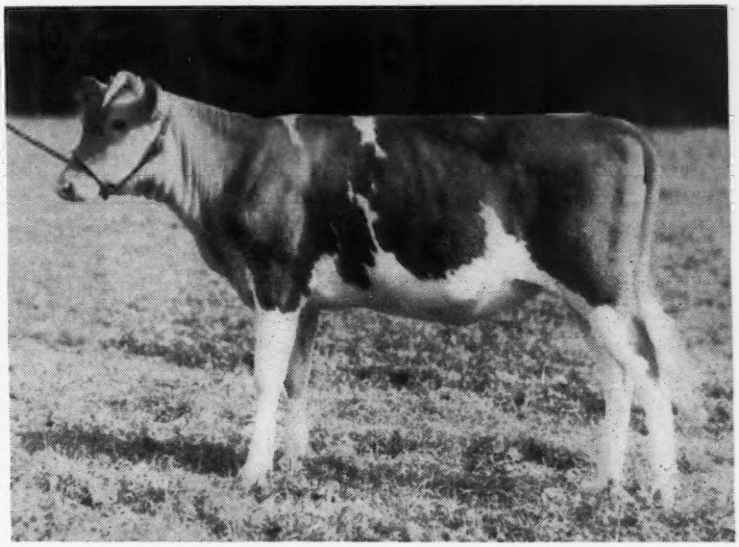

(Snapshot)

GROTON HOUSE LEVITY'S BLOSSOM is a double Levity bred. Her sire is out of Green Meadow Levity and her dam was by Argilla Caesar that is by Aiyukpa L. Czar, a Mirth son.

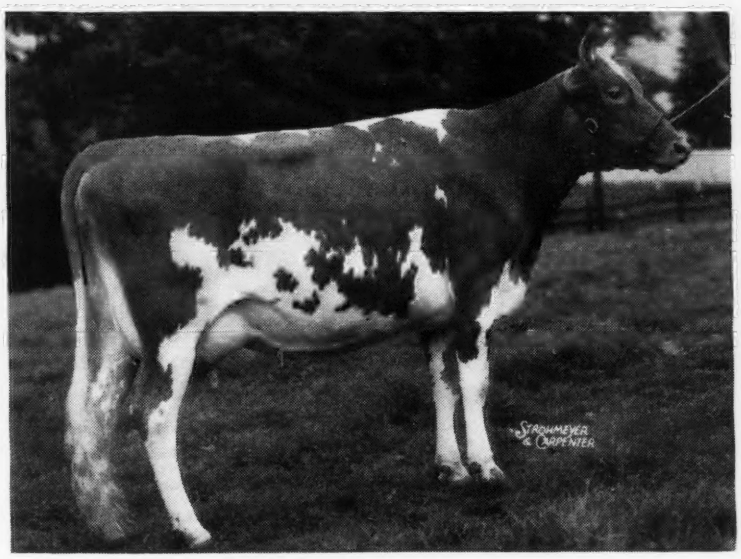

12425.6—620.1—FF

Born:
December 1, 1939

Sire:
ALFALFA FARM PHILOSOPHER

Dam:
GREAT HILL'S MYSTERY
9800.1—477.7—G

MISTRESS is a show cow. She was Reserve Grand Champion at the 1942 Topsfield Fair. Also, was 1st prize 3-year-old at Topsfield spring show and Grand Champion and at Rochester, N. H., she also was 1st 3-year-old and Grand Champion 1943.

GROTON HOUSE MISTRESS is by Alfalfa Farm Philosopher. Also is on test going at a 700 to 750 lb. clip. Also was bred to Pine Manor Levity's Legacy on February 8, 1944.

Groton House Farm • Hamilton, Massachusetts

P. O. IPSWICH, MASS.

FREDERIC WINTHROP, Owner — *T. B. Accredited No. 461376 .·. Bang's Free No. 11* — WILFRED JORDAN, Manager

Kitchener Farm

Consigns to THE GUERNSEY SALE, Trenton, N. J.

May 19, 1944

KITCHENER FASHION'S ANGELA and KITCHENER FEARLESS FAVOR

(See April 15. issue). ANGELA is not a Levity but she is a real one just the same, carrying the blood of such great cows as Valor's Faithful and Langwater Queen of the East.

KITCHENER FASHION'S ANGELA

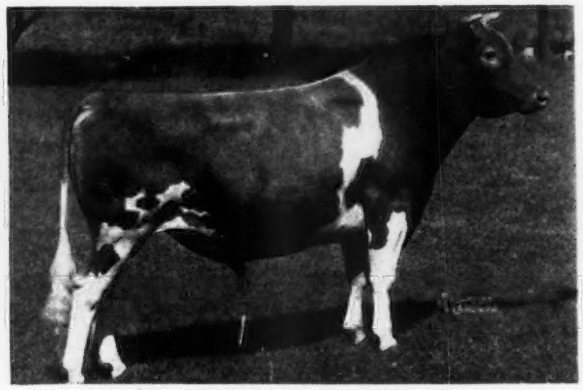

McDONALD FARMS FASHION PLATE
Full brother to McDonald Farms Dorothea
12024.6—604.0—G

McDONALD FARMS FASHION PLATE 293923

FOREMOST PREDICTION 212227, A. R.
Peer Trophy (sire) '40-41 N. D. S.
55 Daughters
69 records ave.
11263.8—580.4—61 immature
McDonald Farms Delora
12427.6—660.0—G
13591.0—767.1—DD—1095 T. M.
McDonald Farms Beatrice
14997.1—761.0—DD—1095 T. M.
McDonald Farms Blueblood
12139.1—675.2—EE
14068.1—755.0—AA—1095 T. M.
McDonald Farms Artist
11062.9—600.4—GG
14550.2—746.7—C—1095 T. M.

DOROTHEA OF OLENTANGY 478565
10348.6—585.6—DD—911 T. M.
Sold 1937 for $1,500
1st Cow 3 yrs. under 4, N. D. S.
N. Y. & Md. State Fairs 1938
1st Governor's Trophy Eastern States Exp. 1940.
1 A. R. Daughter

FOREMOST'S BELL BUOY 117666, A. R.
8 A. R. Sons, 31 A. R. Daughters
46 records average 10114.6—545.1—38 immature
Foremost Leila
13965.5—832.8—A—1095 T. M.
Foremost Kezia
13938.2—806.7—B—1095 T. M.

VALOR'S FAITHFUL 364627
14084.6—755.2—F
20011.7—976.5—AA—1095 T. M.
2 A. R Sons, 2 A. R. Daughters
Foremost Noble Girl
15433.0—807.0—DD

VILLA-WAY PILGRIM 208112, A. R.
Sr. & Gr. Champ. Mich. State Fair 1938
9 A. R. Daughters
14 records average
9961.2—496.8—13 immature, 7 in triple letter classes
Royal's Princess of Olentangy
13236.7—716.7—A

ANNA'S DOROTHEA OF MAPLE HILLS 182055
9620.2—417.9—AHI—730 T. M.
4 A. R. Daughters
Goldcup Flossie of Maple Hills
12013.2—588.0—D

LANGWATER WENDY 2d 439647
13594.7—656.1—CC
Sold 1940 for $1,100
1 A. R. Daughter
Green Meads Wendy
10586.6—528.2—E—1095 T. M.

LANGWATER PHARAOH 98719, A. R.
2nd Bull 2 yrs. under 3, Brockton Fair Mass. 1926.
44 A. R. Sons, 50 A. R. Daughters
70 records ave. 12107.7—592.0
55 in immature classes
Langwater Valencia
17508.9—952.7—A—1095 T. M.
Langwater Joyous
16252.5—840.8—BB—1095 T. M.
Langwater Gardenia 2d
15172.0—820.2—C
Langwater Buttercup
15623.9—813.3—A
Langwater Anne
14918.9—783.5—B
Langwater Crescent
14432.0—735.1—BB—1095 T. M.

LANGWATER WENDY 273785
11517.2—572.5—D
13200.2—617.5—A
14953.4—624.0—A
Sold 1934 for $735
2 A. R. Sons, 1 A. R. Daughter

LANGWATER SHEIK 77112, A. R.
9 A. R. Sons, 11 A. R. Daughters
15 records average:
12064.9—636.0—11 immature
Langwater Pride of Calais
12594.0—645.8—F
13236.7—750.7—A
Langwater Consort
12206.5—738.8—C

LANGWATER QUEEN OF THE EAST 70304
13221.5—646.8—G
16980.4—831.0—A
Sold 1920 for $11,000
4 A. R. Sons, 1 A. R. Daughter

LANGWATER PETER PAN 116859, A. R.
Sold 1927 for $8,600
7 A. R. Sons, 65 A. R. Daughters
102 records average
11478.1—584.6, 72 immature
Langwater Honoria
17270.7—937.4—AA
Bryncoed's Beatrice
14556.4—810.5—C

IMP. LE MARAIS SELECT 207061
Island Record:
15308.5—795.7—A
2 A. R. Sons, 3 A. R. Daughters
Imp. May Flower of Petite Cache
15365.1—895.0—AA

We feel these heifers are worthy to go to any herd and welcome your inspection both as to quality and breeding.

T. B. Accredited 243954
R. B. HAYDEN, Owner

Kitchener Farm

Bang's Free 86
A. C. BARNARD, Manager

Billerica, Massachusetts

Our consignment to the
GUERNSEY SALE

Trenton, N. J., May 19, 1944

FLYING HORSE FARM

South Hamilton, Mass.

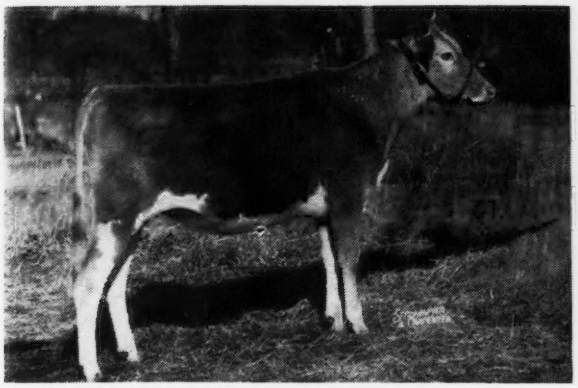

FLYING HORSE MASTER'S ROSALIE
Born March 9, 1943

Her Dam

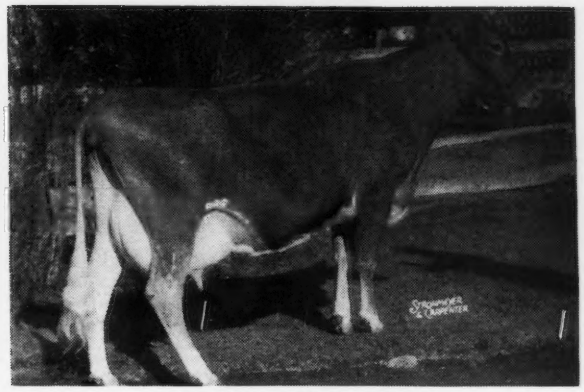

FLYING HORSE ROSE
12576.5—671.5—GG
16650.8—906.2—A
(Subject to final verification and approval and bred for AA).

Her Maternal Half-sister

FLYING HORSE ROYAL ROSE
15059.4—853.0—GG
World's Record in Class GG

Her Paternal Half-sister

FLYING HORSE MASTER'S HARP
On test in G and in 288 days has made 12500.7—721.83

T. B. ACCREDITED
MASS. ABORTION FREE No. 60

Add ess all correspondence to . . .

FLYING HORSE FARM - South Hamilton, Massachusetts

ROBERT MURRAY, Herd Manager

Consigning to . . .

THE GUERNSEY SALE (FORMERLY COVENTRY)

TRENTON, MAY 19, 1944

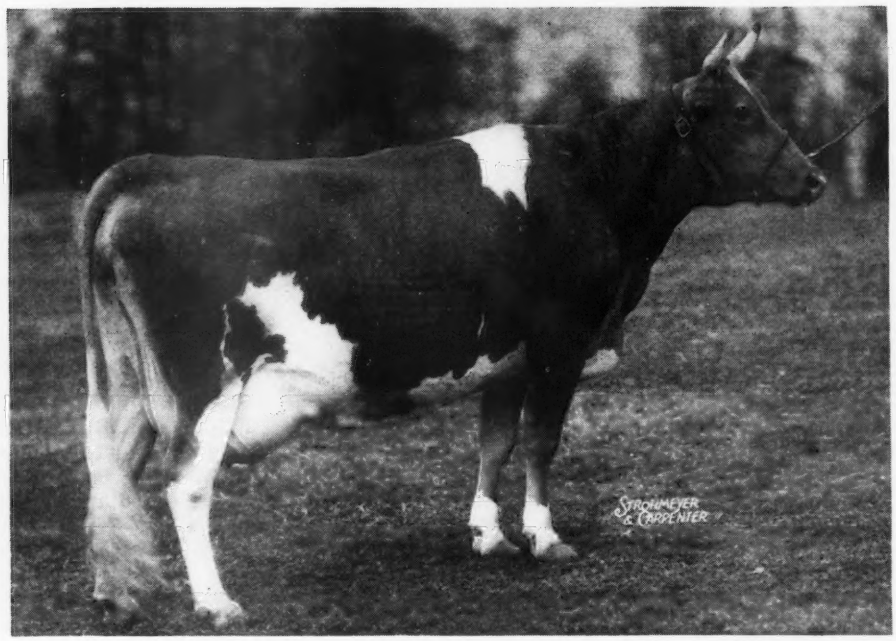

UNRETOUCHED

BUTTERFAT'S DELL 527494, A. R.

Dropped: August 25, 1937

11736.2—598.7—F 15693.6—814.4—C

Now on test and in 314 days has made 13719.5—662.47—A, last 6 months two-time milking. Dell sired by Hilltop Myrtle's Butterfat, A. R. 33 daughters with 40 records average 10108.4—523.0. 7 in Triple Letter, 38 immature. Butterfat is by Imp. Primrose's Butterfat with 53 daughters with 77 records that average 11678.8—626.8. 10 in Triple Letter and 55 immature. Butterfat's dam was Imp. Golden Myrtle of Hilltop that made 12615.2—715.6—F.

Dell's Dam, MARBERNE DELPHINIUM made 17332.3—784.4—A, was by Lone Pine Resolute and out of St. Austell Donnetta, that had a record of 14208.6—647.2—A.

Dell is due to freshen about May 23 to the service of

LANGWATER ALERT

Sire: LANGWATER PHARAOH, A. R.

Dam: LANGWATER LIVELY, A. R.
12450.1—647.6—F
18079.1—895.3—AA
(*Former Class Leader*)
2 A. R. Daughters, 1 A. R. Son.

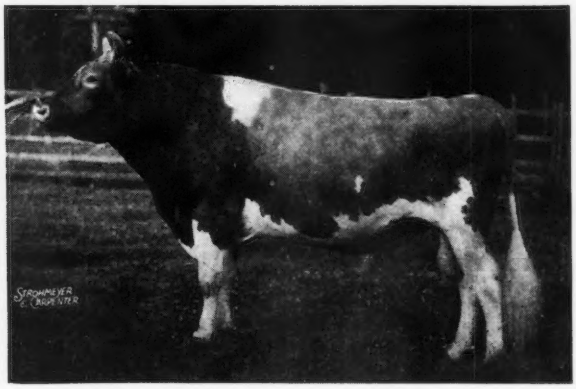

BANG'S FREE

MT. ARARAT FARM • Port Deposit, Maryland

DONALDSON BROWN, *Owner* VERE S. CULVER, *Manager* EVERT G. DENNEY, *In charge of herd*

Angus

NORWOOD FARMS

Guernseys

Suffolks

Guernseys Rich in the Blood of Langwater Plato

To The Guernsey Sale, Trenton, May 19

Proud Comely of Frewvale — Born: January 20, 1942

Sire: **Steadfast's Pride of Frewvale** — Line-bred to **Langwater Plato, A. R.**

Her Dam

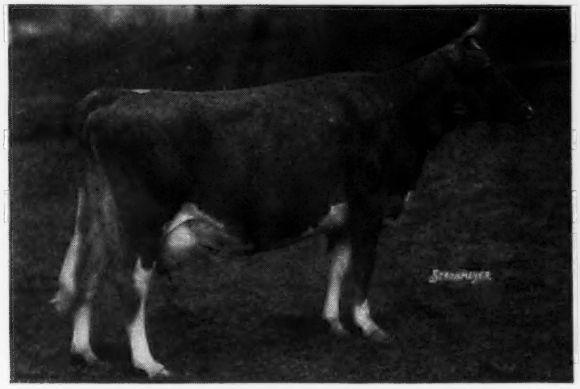

COVENTRY LADY COMELY, A. R.
13926.3—707.4—AHI
14119.4—748.2—A
3 A. R. Daughters
A granddaughter of Langwater Steadfast, A. R.

Her Maternal Sister

PLATO'S LADY COMELY OF FREWVALE
11564.5—580.9—GG
Sire: LANGWATER PLATO, A. R.
Dam: COVENTRY LADY COMELY, A. R.

To The Eastern Guernsey Sale, Trenton, May 20

Plato's Franquel of Frewvale

Born: August 26, 1940

Sire: LANGWATER PLATO, A. R.

Dam: GRASSLAND FRANQUEL
15895.3—647.4—AA

Line-bred Imp. Honoria's Sequel II.

Southdown

ACCREDITED 46617 . . . NEGATIVE 3351

W. A. FREW, Owner

W. F. ADAMS, Superintendent

Quarryville, Pennsylvania

Hampshires

A Daughter of . . . **Alfalfa Farm Philosopher**

To THE GUERNSEY SALE

Trenton, New Jersey, May 19, 1944

Argilla Cheerful ▶

Born: September 7, 1943

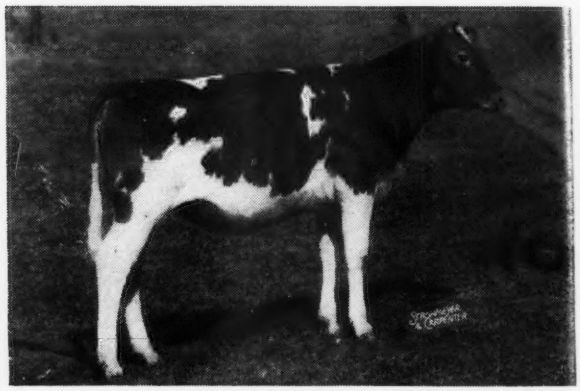

(*unretouched photo*)

◀ *Sire*

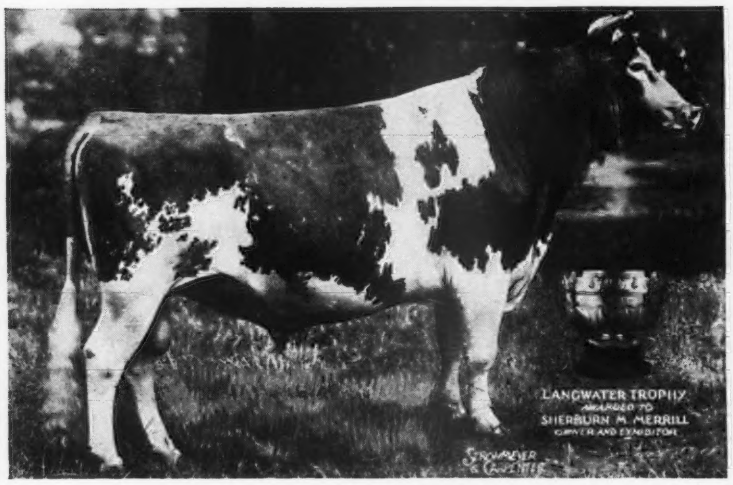

Alfalfa Farm Philosopher

36 A. R. Daughters, 5 A. R. Sons

Gr. Ch. N. D. S., 1937
Res. Gr. Ch. 1935, 1940
5 times Gr. Ch. Eastern States

Five daughters now have over 700 lbs. with an average of 5.32% fat

Argilla Portia	17318.4 M., 780.6 F., BB
Argilla Philotterie	14125.4 M., 775.5 F., B
Argilla Primrose	13869.2 M., 765.3 F., DD
Groton House Sapphire	12142.9 M., 713.9 F., EE
Argilla Fifi	12890.3 M., 706.4 F., DD

(*Subject to final approval and held for registration of calf*)

▼ *Dam*

Kitchener Cheerful

12008.8 M., 665.9 Fat, Class F
14107.2 M., 800.2 Fat, Class A
Average 5.61% fat

3rd 3-year-old Eastern States 1939
Official Placing was:
1st McDonald Farms Artist
2nd Argilla Ceres
3rd Kitchener Cheerful

Full brothers to Argilla Cheerful are Herd Sires at:
Clarence Sheriden, Luxerin Farm, Fond du Lac, Wisconsin,
Vance McCormack, Harrisburg, Pennsylvania

T. B. Accredited 78223 ∴ Mass. Abortion Free Herd No. 19

ARGILLA FARM • Ipswich, Massachusetts

S. M. Merrill, Owner — R. J. McKenzie, Manager

ROSEWALD FARMS *consign to*

The Guernsey Sale, (*Formerly Coventry*), Trenton, May 19

TWIN Daughters of Mussolini, A. R.

Born November 18, 1941

ROSEWALD ROSELECT	ROSEWALD ROSETTE

Their Sire

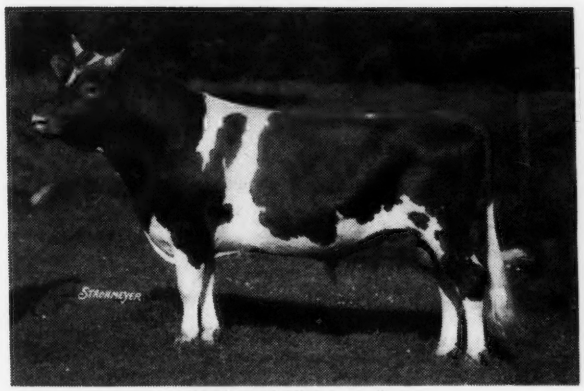

MUSSOLINI, A. R.
Only sire of breed with two 1000 pound fat daughters in double letter class.

Paternal Sister

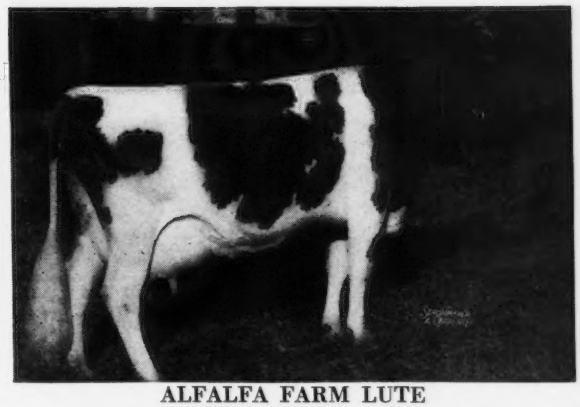

ALFALFA FARM LUTE
17378.6—1058.0—BB
Class Leader 2nd Place

Paternal Sister

ALFALFA FARM FLUTE
16206.2—962.9—EE
Class Leader 2nd Place

Dam's Sister

GLENBURNIE SWEET BRIER
16036.1—836.6—BB
Class Leader when made

ROSEWALD FARMS • *HILLSBORO New Hampshire*

"Only 20 miles from Peterborough" — When near or in Peterborough, visit our Herd.

Federal Accredited—Bang's Free N. H. 228

WILLIAM NIEDNER, *Owner* RODNEY GILBERT, *Herdsman* JAMES H. DODDS, *Manager*

We take pride in announcing our consignments to . . .

THE GUERNSEY SALE, Trenton, N. J.
May 19, 1944

HOMINY HILL ALIDA, Born December 18, 1943. Sire: CORONATION LEVITY PRINCE, the son of "Coronation Prince" and Coronation Levity, 15252.0—867.0—A. Dam: CORONATION ALICE, 9996.4—571.1—F, by Langwater Philosopher, A. R., out of Green Meadow Alicia, 10241.0—634.1—G, by Green Meadow Coronation King, A. R. Her breeding and type should appeal to the most discriminating. Such are difficult to acquire.

◀ Hominy Hill Peerless Hazel

Born June 28, 1942

Bred February 5 to Langwater Country Lad.

Sire: FAIRLAWN PEERLESS DICTATOR, one of the good sons of Green Meadow Peerless, A. R.

Dam: MEADOW SPRING LULU
10037.9—590.5—GGG
Class Leader, by Hill Girt Perky (son of Green Meadow Cherub), out of Meadow Spring Lulu Belle, 12481.0—591.8—CCC.

A good heifer from a good line of cows.

THE EASTERN GUERNSEY SALE
Trenton, New Jersey, May 20, 1944

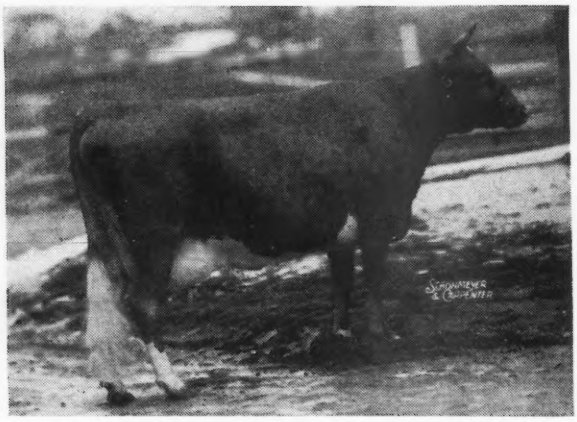

◀ Peerless' Patroness

7945.7—452.3—FFF

(Subject to final verification and approval and held for registration of calf).

Born June 27, 1940

Sire: GREEN MEADOW PEERLESS 2D, A. R.

Dam: PATRONESS OF CINCHONA
11709.0—637.9—DD
By Langwater Adjuster, A. R.

A beautifully balanced young cow just fresh and looks like "going to town."

HOMINY HILL DUCHESS, Born April 21, 1942. Sire: GLENBURNIE EASTERN KING, A. R., by Dunwalk Lad. Dam: ASHLAND DUCHESS ROSELLE, 12584.8—681.1—BBB (Class Leader). A strong, well built heifer, much like her dam, which we consider one of the best cows in our herd. Bred January 20 to Chedco Peter Pan.

HENRY D. MERCER
Owner
Tel. Freehold 295

"Fully Accredited"

JOHN LINDSAY
Manager
Tel. Freehold 92[illegible]-J

GREEN MEADS FARM

Consigns to the GUERNSEY SALE, TRENTON, NEW JERSEY

(FORMERLY COVENTRY)

Green Meads Gay Winsome 756672

Born June 7, 1941

Sire: Green Meads Levity King 288158 **Dam: Green Meads Lady Winsome 658220**

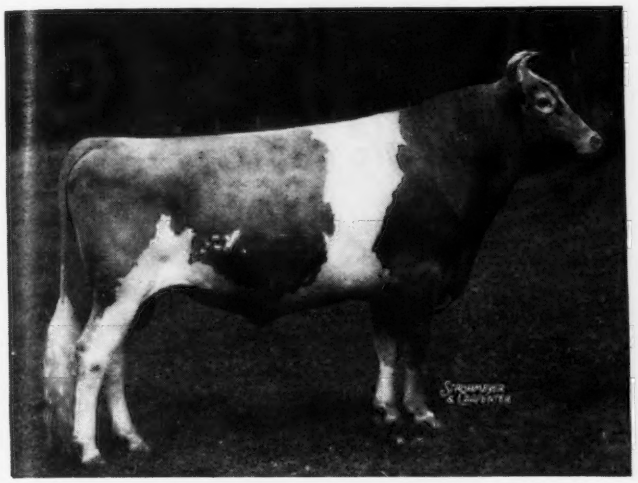

Sire: LANGWATER KING OF THE MEADS 196128
Dam: AIYUKPA L. SNOWDROP 335323
12369.4—697.4—B
13016.8—737.7—A
A granddaughter of Shuttlewick Levity

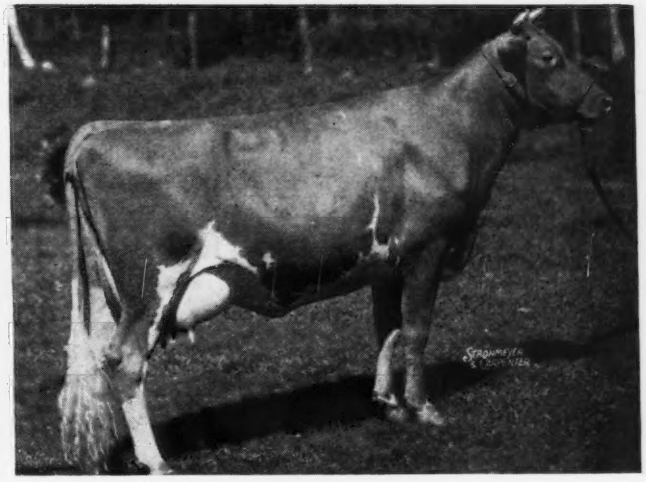

Sire: LANGWATER COUNTY SQUIRE 216866
Dam: GREEN MEADS QUEEN WISTFUL 449468
13373.0—666.5—BB
A daughter of Green Meadow Wistaria

AND

Green Meads Queen Aloma 589718

Born May 18, 1937

(See our Advertisement April 15, 1944, for Information on THIS MATERNAL FAMILY)

SIRE

LANGWATER KING OF THE MEADS 196128, sire of 3 Class Leaders, 4 daughters over 800 lbs. fat. 10 daughters over 700 lbs. fat. Sold for $12,500.

DAM

GREEN MEADS THEDA AMELIA 349033

Dam of:

4 A. R. Daughters
3 breeding sons
1 Class Leader

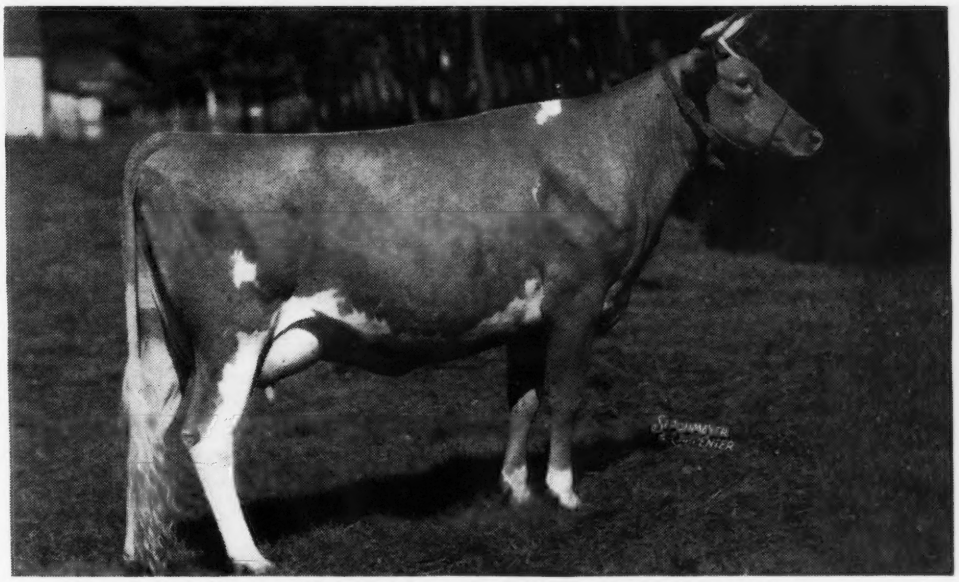

13512.7 milk, 622.2 fat, GG; 15059.2 milk, 680.8 fat, DD

OWN SISTER TO GREEN MEADS QUEEN AVALON 501928 with 15267.6 milk, 718.9 fat, G; 18008.2 milk, 854.6 fat, DD, CLASS LEADER; 18939.3 milk, 880.7 fat, B; GREEN MEADS QUEEN ALMA 658217 with 12805.6 milk, 652.5 fat, FF; GREEN MEADS MISCHIEF, herd sire at Barbian Farms, Bethlehem, Conn.; FINCHLEY KING OF THE MEADS 387587, herd sire at Finchley Manor Farms, Wauconda, Illinois.

GREEN MEADS QUEEN ALOMA leaves two daughters in Green Meads Herd, a son in service at the Est. of Victor B. Peters, Keokuk, Iowa, and a son, Green Meads Levity Sovereign, owned by Dr. W. D. Little & Sons, Indianapolis, Indiana. She was bred December 20, 1943, to Langwater Vindicator, a son of Langwater Valencian 252899 out of Langwater Cora 413610 with 15653.5 milk, 710.4 fat, D, a three-quarter sister to Langwater King of the Meads. Langwater Vindicator is now in heavy service at Green Meads Farm.

HERD FEDERALLY ACCREDITED

MASS. BANG'S FREE HERD NO. 29

DARWIN S. MORSE, Owner
D. W. CLARK, Herd Manager

Richmond, Massachusetts

Consigning to

The

Guernsey

Sale

May 19

Trenton, N. J.

Two excellent A. R. daughters of

Hilltop Butterfat

One fresh with her second calf, milking over 50 lbs. daily on 2-time milking.

The other will be fresh with her third calf before the sale.

MULHOCAWAY *farm*

T. B. 482781
BANG'S 203

L. B. Wescott **Clinton, N. J.**

Consigning A Frolic to . . .

THE GUERNSEY SALE - TRENTON, NEW JERSEY

MAY 19, 1944

Sire: LANGWATER FROLIC, sired by Langwater Pharaoh, A. R. 50 A. R. daughters, 44 A. R. sons, out of Langwater Merriment; 15932.3—748.3—A—a daughter of Langwater Countryman.

Dam: MAPLE LANE TOPSY—13383.2—790.9—G; 14620.1—825.4—CC, Class Leader—a daughter of Saugerties Africander, A. R.

ALSO—Her Maternal Sister—
MAPLE LANE STEADFAST'S BERDENA
12986.1—702.3—G

MAPLE LANE FARMS • Kingston, New York

Federal Accredited No. 81336 *N. Y. Abortion Free No. 171*

A. H. CHAMBERS, *Owner* T. J. DOYLE, *Supt.*

HERD ESTABLISHED 1923

Consigned to... THE GUERNSEY SALE (Formerly Coventry)
TRENTON, NEW JERSEY, MAY 19, 1944

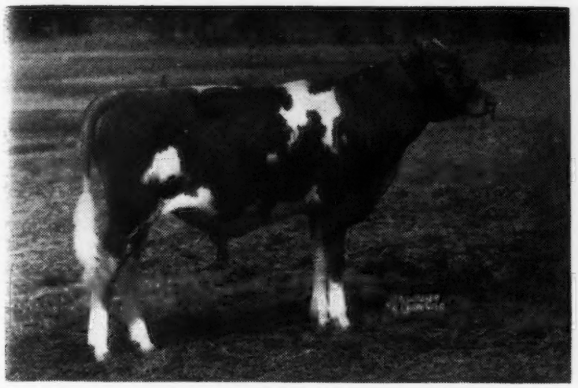

(UNRETOUCHED)

McDONALD FARMS IMPERATOR
Born July 11, 1943
Sire: McDonald Farms Prediction 293925. 1st. Bull Calf—National Dairy Show 1941. Son of Foremost Prediction and Valleywood Harriet, 781.8—CC.
Dam: Supreme's Janice 356072. 20012.5—942.4—Class BB. World Record when made. 19618.6—881.8—Class AA. 2nd in class when made. See our advertisement page 733 April 15 Journal.

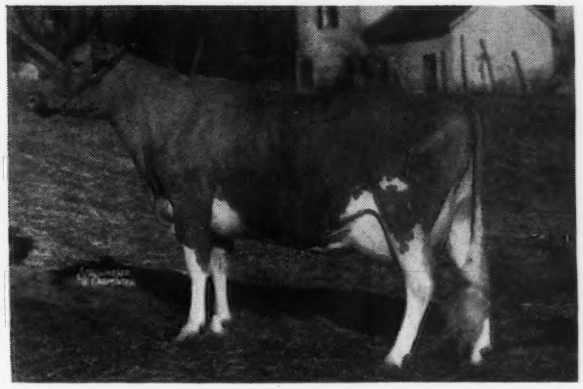

(UNRETOUCHED)

McDONALD FARMS DAFFODIL 665297
Born December 16, 1938
10354.9—602 6—Class GG
Starting retest at 700 lb. rate
Sire: Foremost Prediction 212227, 60 A. R. Daughters—11 over 700—1 A. R. Son. Some records unofficial.
Dam: Supreme's Judy 389502, 10202.5—552.0—Class G. 3 A. R. Daughters all over 600 lbs. fat as 2 and 3-year-olds. This will probably be the only old Prediction daughter sold from McDonald Farms this year.

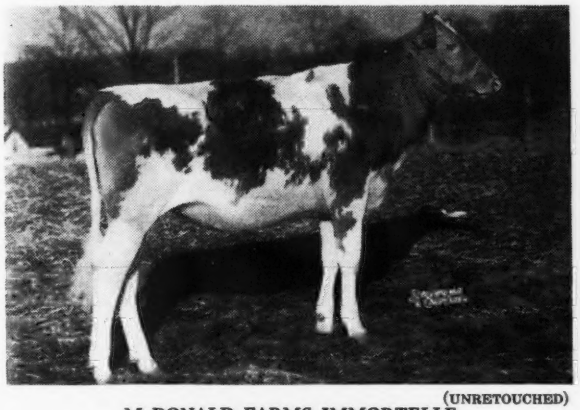

(UNRETOUCHED)

McDONALD FARMS IMMORTELLE
Born April 8, 1943
The first daughter of McDonald Farms Prediction offered at auction.
Sire: McDonald Farms Prediction 293925, 24 daughters in McDonald Farms Herd, many more coming.
Dam: Coronation Minuet 456698, 13294.1—669.8—Class CC; 15345.0—712.4—Class A. A daughter of Green Meadow Ambler, out of Green Meadow Minuet, 864.2 lbs. fat. (See Louis Merryman's advertisement April 1 Journal, Page 604).

(UNRETOUCHED)

McDONALD FARMS ITASKA
Born April 4, 1943
Full sister to McDonald Farms Elena, 1st Prize heifer calf—National Dairy Show, 1940. Junior Champion—Waterloo and National Dairy Show, 1941.
Sire: McDonald Farms Conqueror 262516, 9 A. R. Daughters average 544 lbs. fat as 2-year-olds. Sire of 1st Junior Get of Sire Waterloo and National Dairy Show, 1941.
Dam: McDonald Farms Classy, 13248.7—630.6—Class EE. A Granddaughter of Langwater Valor and Royal Supreme.

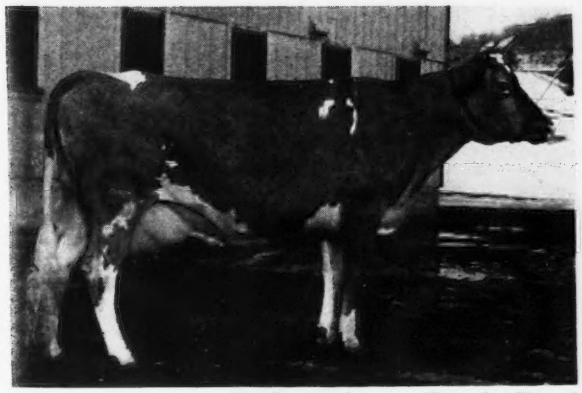

Not Consigned (Snap-shot Picture)

McDONALD FARMS BETTINA 557951
12113.6—683.9—Class DD
Dam of McDonald Farms Dathia (See opposite)
Sire: Foremost Prediction 212227
Dam: Brockton's Sylvia 349054
11207.8—634.2—Class AA
3 A. R. Daughters 1 on test.
A Granddaughter of Langwater Africander and Mixter Hardwick.

(UNRETOUCHED)

McDONALD FARMS DATHIA 651268
11766.0—625.0—Class G
11983.7—670.3—Class D
A Myhaven King daughter out of a Foremost Prediction daughter (See opposite). Due to freshen June 24, 1944 to service of McDonald Farms Dauntless, full brother to McDonald Farms Artist, 746.7—C.

McDONALD FARMS
J. M. McDonald, Owner — **CORTLAND, NEW YORK** — K. C. Sly, Manager

Our First Consignment to

THE GUERNSEY SALE

We are putting in CHEDCO ENCHANTRESS—Dropped July 15, 1943, a line-bred Levity heifer. In order to pick out something real nice, we have had to pick one quite young. We do not have this kind to spare; they are the kind to build a herd with. We have leaned over backward to support the sale and to make our debut.

Sire: CHEDCO CORONATION KING, A. R.
9 A. R. Daughters

CORONATION ROSE KING, A. R.
30 A. R. Daughters
5 A. R. Sons

CORONATION LEVITY
15252.0—867.0—A

Dam: CHEDCO CHARM
12947.3—692.7—BB

AIYUKPA LEVITY-KING 2D, A. R.
10 A. R. Daughters

CHEDCO CHANCERY
10811.0—566.6—G

Anyone using Levity blood will appreciate this heifer, as she is so close-up on both sides and is out of such a good family as the Chancery family.

Chedco Farm

On Route 62 - Berlin, Mass.

F. H. Smith, Manager — Telephone: Berlin, 10-3

C. E. COTTING, *Owner* - 50 FEDERAL STREET - BOSTON, MASS.

FRITZLYN FARMS

Consign to **The Guernsey Sale** (formerly Coventry), **May 19, 1944**

Fritzlyn Victoria

Granddaughter of Valleywood Valiant Hero and Valor's Fashion

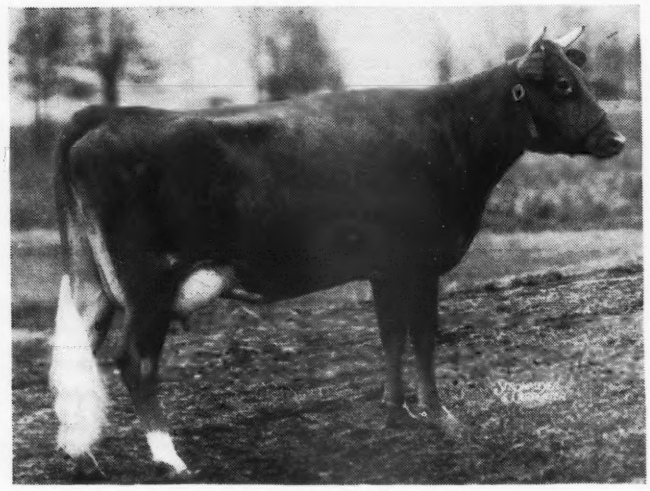

◄ *Fritzlyn Victoria 701561*

Sire: VALLEYWOOD VICTOR 270760
His two-year-old daughters on test milking up to 51 lbs. milk per day. Son of Valleywood Valiant Hero, grand champion at National Dairy Show in 1940. Dam of Victor, Valleywood Dewdrop, full sister to Valleywood Honesty, 17708.5—901.5—B.

Dam: FRITZLYN VAL LILY 515513
11799.0—660.9—AA
Daughter of Valor's Fashion 214206 and Charter Lily of Fritzlyn 4th.
11680.6—594.0—AAA at 10 years of age—daughter of Upland's Good Gift.

FRITZLYN FARMS • Pipersville, Pennsylvania

WM. F. FRETZ, Owner — *Federal Accredited 43775 ∴ Bang's Free Certificate 485* — G. E. LeWORTHY, Manager

Consigns to...

The Guernsey Sale (Formerly Coventry)

Trenton, May 19, 1944

A FOREMOST HERMES A. R. DAUGHTER

Horse Shoe 7. Dolores →

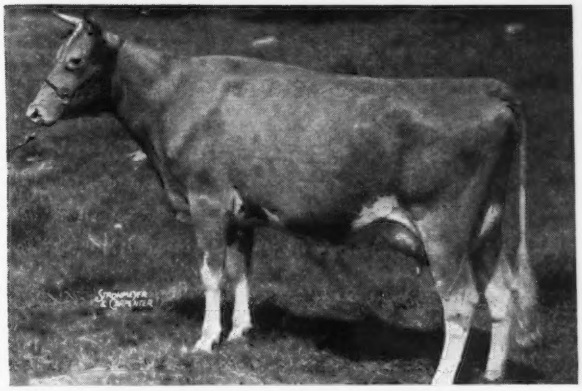

10050.0—484.04—E—346 days

Now finished record and milking 50 lbs. per day.

Dolores comes from a splendid family. First dam, Horse Shoe Duchess, 606.8—G, one of the nice daughters of Cathedral Duke, sire of 6 A. R. daughters that average 626.8 lbs. fat, immature classes. Next dam, Mixter Golden Lady, a daughter of Langwater Mixter; next dam, Mixter Gertrude; 11849.8—683.5—B, by Langwater Demonstrator, A. R.

Foremost Hermes, A. R.

A Bull that is siring marked uniformity.

Hermes is sired by Foremost Royal Blend and out of Foremost Loyalty; 18229.0—856.8—CC.

HORSE SHOE FALLS FARMS • *Shannock, Rhode Island*

GEORGE P. CLARK, *Owner* *T. B. Accredited 116790—Bang's Accr. Certificate No. 2* A. C. BROWNING, *Manager*

WE ARE CONSIGNING TO . . .

THE GUERNSEY SALE

TRENTON, NEW JERSEY, MAY 19, 1944

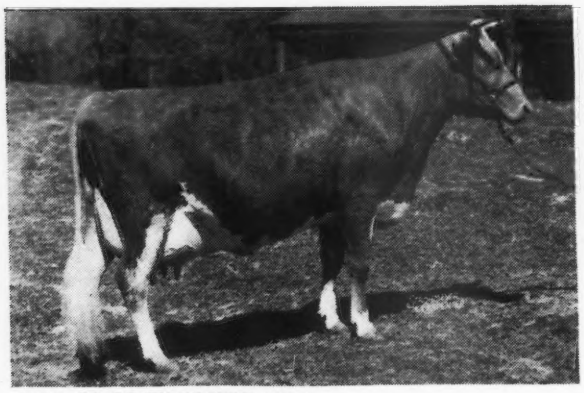

CAPRICE OF WOODSIDE 649101
Sire: FASHION PLATE OF WOODSIDE 221938
Dam: DAISY FLOSSY OF THE BURGESS 422714
13155.7—588.9—A

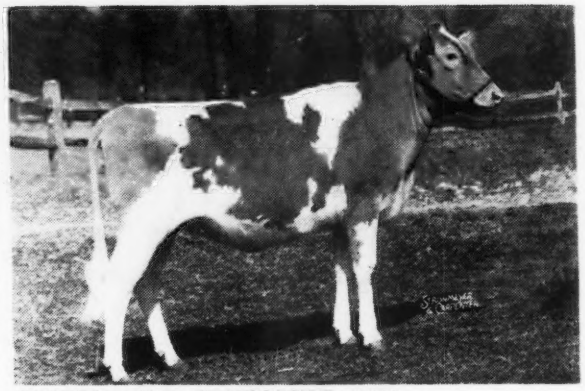

WONDER'S STAR OF WOODSIDE 772808
Born April 27, 1943
Sire: McDONALD FARM'S GOLD STAR 311574
Dam: WONDER OF WOODSIDE 474809
World Record Cow Class AA—20823.7—1083.4

UDDER OF CAPRICE

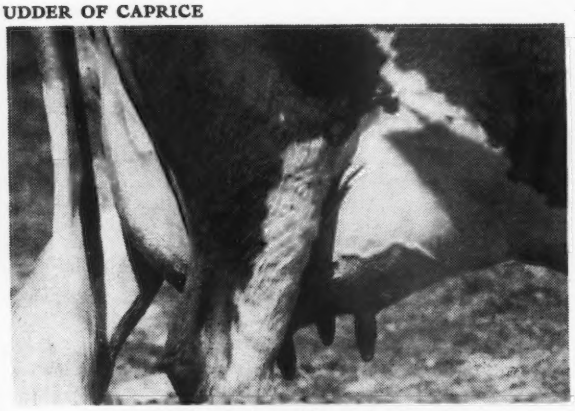

A real udder with quality and production

DAM OF CAPRICE

DAISY FLOSSY OF THE BURGESS 422714
13155.7—588.9—A
Sire: RED ROCK DAISY'S CANONICUS 196166
Dam: FLOSSY OF THE BURGESS 242998

SIRE OF CAPRICE

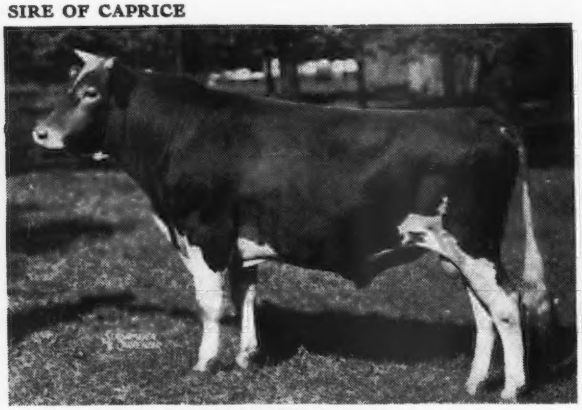

FASHION PLATE OF WOODSIDE 221938
Sire: MANNUS OF WOODSIDE 207929
Dam: MANNIKIN OF WOODSIDE 377602
11038.1—520.8—AA 9962.7—507.2—C

SIRE OF WONDER'S STAR

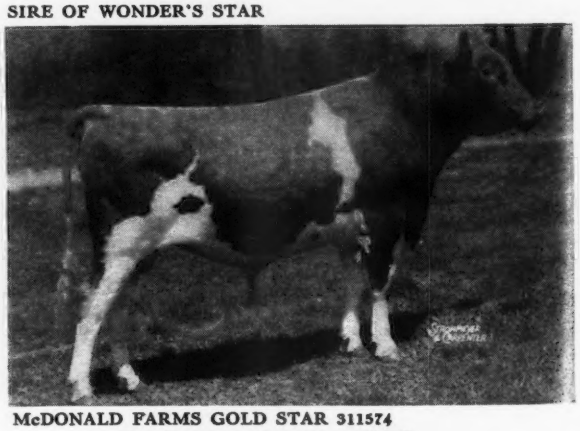

McDONALD FARMS GOLD STAR 311574
Sire: FOREMOST PREDICTION 212227
Dam: ROCKINGHAM ULTRA STAR 370944
10538.7—533.4—F

WOODSIDE ACRES, INC. . Syosset, New York

E. CHRISTENSEN, *Manager* **MRS. R. M. TOBIN, *President***

TRI-COUNTY GUERNSEY BREEDERS MEMBER

Consignment to . . .

GUERNSEY SALE

(formerly Coventry, 19th renewal)

May 19,' 44, Trenton, N. J.

FLYING HILL FARM consigns . . .

Flying Hill Admirable Ellen 719837

Born: October 15, 1941

Sire: RIVEREDGE ALERT'S ADMIRAL 280338
an attractive and well-bred young sire with 30 daughters in the herd.

Sire: LANGWATER ALERT, now Herd Sire at Mt. Ararat Farm, Port Deposit, Md.

Dam: GENERAL'S FAWN 280052, A. R.
13746.8—712.0—AA
1 A. R. Daughter
2nd Aged Cow 1937, Md. State;
2nd 1938 Pa. State Farm Show.

Dam: FLYING HILL MISTRESS STELLA 611910, A. R.
10567.3—539.7—G
Sold in 1944 for $900.00.

Sire: CORONATION MASTER 246025
4 A. R. Daughters, immature records average 555.1 fat, with 15 others in the herd to be tested.
Sold 1942 to C. B. Heifner & Son, Sullivan, Ohio and will have a good opportunity there.
Sire of Flying Hill Mistress Worthy that sold for $2,100 at Eastern Guernsey Sale, May 1943.
Sire: LANGWATER PHILOSOPHER
Dam: GREEN MEADOW MISTRESS 354412, A. R.
17527.8—824.8—AA
3 A. R. Daughters

ELLEN is a large, well developed young cow with exceptionally good udder. She freshened Feb. 15, 1944 and is on A. R. test milking over 40 lbs. a day.

HERD FEDERAL ACCREDITED NO. 37097 PA. BANG'S FREE NO. 942

C. & M. ARCHER READING, PENNSYLVANIA

Phillips

SALES and PEDIGREE SERVICE

GUERNSEY SPECIALIST

All types of Pedigrees
Catalogs and Herd Books
Complete Sales Service
for
Consignment Sales
and
Dispersal Sales

For Information—Write or Call

Phillips Pedigree Sales & Service

Waukesha, Wisconsin Phone Waukesha-5825

ACCREDITED — NEGATIVE

14 TRACES TO MAXIM OF LINDA VISTA

Fountain Head of the famous Maxim family in the Pedigree of

Cesor Jasmine Maxim

Born September 29, 1943

Consigned to the

Michigan State Sale

East Lansing, Saturday, May 6

The sire of this calf is Cesor Ellton Maxim 321664, a son of Cesor Bon-Ton 235378, A. R., whose seven A. R. daughters tested at Cesor Farms average 11304.5 lbs. milk, 602.9 lbs. fat, with their first calves, and out of Cesor Noble's Ella 620953, A. R., one of the best uddered cows in the breed. She produced about 90 lbs. of fat on A. R. retest in March.

He is out of Cesor Noble's Jasmine 790957, a heavy producing daughter of Bournedale Noble 212790, A. R., Grand Champion Wisconsin, Illinois, and Michigan State Fairs. On A. R. test in Class F and in 179 days has produced 7699.4 lbs. milk, 394.6 lbs. fat.

Also consigned is a four-year-old daughter of

BOURNEDALE NOBLE:

Cesor Noble's Bonnet 713134, A. R.

11341.6—556.6—GG

Udder of Cesor Noble's Ella 620953, A. R.

She is out of one of those good brood cows whose offspring are consistently of good type and are good producers. Beside "Bonnet" these include Cesor Penwyn's Faith 704571, A. R., (13418.3—651.2—EE), and Cesor Noble's Bee 625608, A. R., (11341.2—569.9—G). She will be fresh by sale date.

Our consignment to MAY ROYAL-STEADFAST SALE, COLUMBUS, OHIO, MAY 13, *advertised page 881 in this issue of the Journal*

CESOR FARMS, Farmington, Michigan

CHAS. E. SORENSEN, *Owner* ALBERT KESSLER, *Guernsey Herdsman* GEO. M. NEWLIN, *Manager*

RAEMELTON FARM consigning to May Royal-Steadfast Sale

RAEMELTON ROYAL LADY

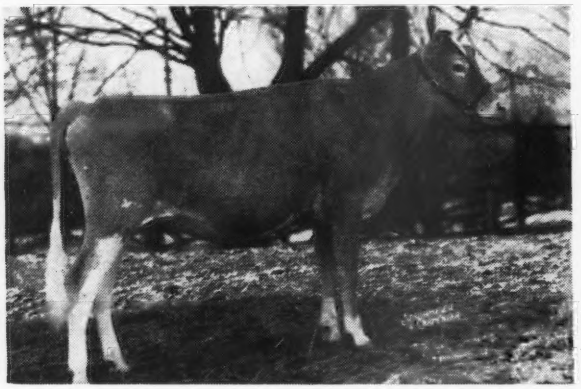

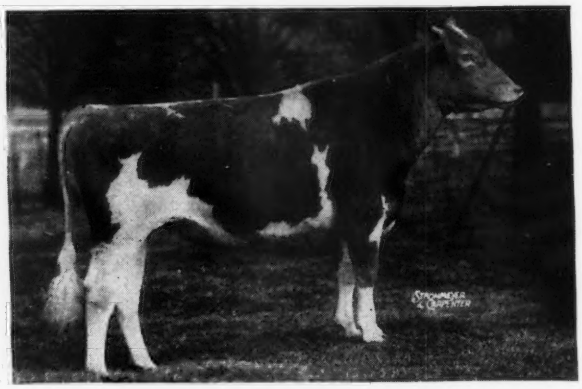

RAEMELTON ROYAL LADY bred to PINE MANOR LEVITY KING

Sire

RAEMELTON ROYAL CORKING
11 A. R. Daughters
3 P. R. Sons
16 records average
10903.8—503.8. All immature
2nd Prize Bull Calf N. D. S. 1937
1st Prize Senior Yearling
Ohio State Fair, 1938.
3rd Prize Senior Yearling, 1938
1st. Prize 2-year-old
Ohio State Fair, 1939
3rd—3-year-old, 1940.
1st—3-year-old, Ohio.
1940, Senior and Grand Champion, Ohio, 1940.

Dam:

RAEMELTON GOLDEN LUSTRE
10977.0—537.5—FF
16576.3—821.8—D
1st. Junior yearling, Ohio, 1937.
3rd 2-year-old, Ohio, 1938.
3rd—4-year-old, Ohio, 1940.

CAUMSETT SHANE 197342, A. R.
1st Prize 3-year-old, Ohio State Fair, 1934.
Sire, 2nd Junior Get N. D. S., 1938.
50 daughters and sons in P. R.
Raemelton Royal Princess
13977.8—669.6—CC
16127.8—823.2—A
Ballylin Dutchess
15770.4—701.5—A—T. M. 1095

GREEN MEADOW TRANQUIL 359360
14736.2—801.5—E
4 A. R. Sons

CHEDCO LADDIE 139827, A. R.
Sire 1st Prize Get of Sire N. D. S. and Ohio State Fair, 1937.
45 P. R. Daughters and Sons

RAEMELTON SUNNY LASS 370587, A. R.
12714.9—653.4—D
Raemelton Golden Lass
14685.7—701.9—AA

MIXTER THOR 106594
29 P. R. Daughters and sons
3 over 800 lbs.; 6 over 700 lbs.

GERAR PRIDE OF BIRTH 121750, A. R.
16861.0—807.1—A
Sold for $7,500.

GREEN MEADOW CORONATION KING 109429, A. R.
49 P. R. daughters and sons
2 World's Champions

LANGWATER CONTENT 105258
12587.3—646.6—A
5 A. R. Daughters
Sold for $1625.00

CRAMOND HORATIUS 81664, A. R.
19 P. R. Daughters and Sons
6 over 600 lbs.

MIXTER MAY FERN 106056, A. R.
12021.0—556.6—F
16573.8—742.9—A

SUNNYVALE SUN 103167, A. R.
1st Prize Get, Ohio, 1935.
57 P. R. Daughters and Sons

EDGEWOOD BONNIE BESS 167613
14325.6—628.8—B
5 A. R. Daughters; 1 A. R. Son
2 over 700 lbs., 3 over 575 lbs.

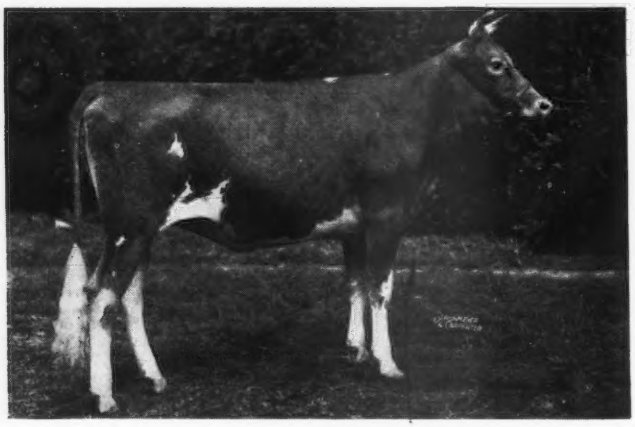

◀ RAEMELTON GOLDEN LUSTRE

RAEMELTON LEVITY LASSIE, (also consigned to May Royal-Steadfast Sale) is an outstanding heifer —good enough for foundation in any herd—anywhere. See last issue of Journal for Pedigree. Both of our consignments are from full sisters.

HERD FEDERALLY ACCREDITED AND OHIO BANG'S ACCREDITED

RAEMELTON FARM • Mansfield, Ohio

ROGER A. BLACK, Owner — EDWARD M. BROWN, Superintendent

Consigned to

MAY ROYAL-STEADFAST SALE

Columbus, Ohio, May 13, 1944

In the Sale

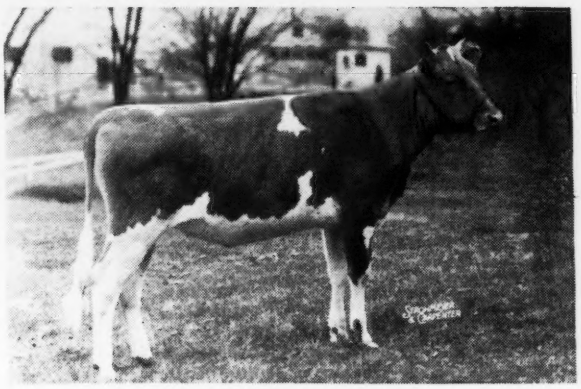

MARBEN FORD BONITA

Born January 6, 1943

Sire: LANGWATER DORIAN

A son of Langwater Doris; 13458.9—674.3—D. And a grandson of Langwater Moonlight. Two Dorian daughters, as bred heifers, sold in Ohio Classic Sale 1943 for $1100 and $1125. Several daughters on test and others to follow upon calving. They have especially good udders and are marked for uniformity in type.

Her Dam

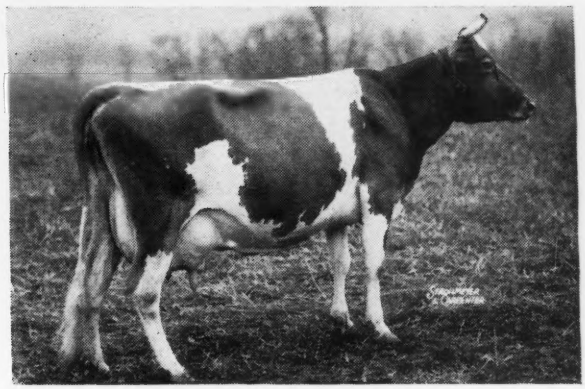

WILLOWMERE BONANZA

12718.7—555.8—EE 15729.7—643.0—AA

Sire: HIS GRACE OF GLENCAIRNE, A. R.

Dam: WILLOWMERE BONITA
11497.1—485.0—G
13153.7—547.0—D
14975.9—645.2—A

3 A. R. daughters. Bonanza is dam of Marben Ford K. Bonnie; 13813.4—634.6—EE (Subject to final verification and approval and held for registration of calf) and Willowmere Francesca; 10751.4—561.7—CC.

A Paternal Sister

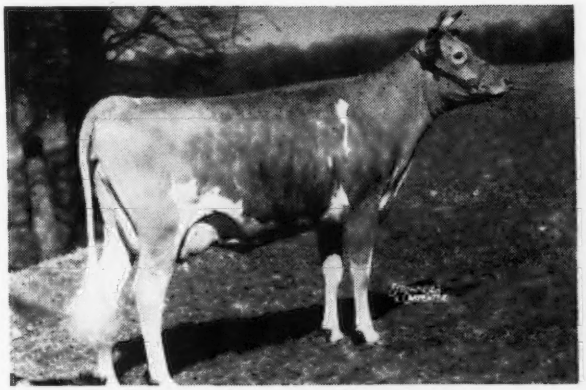

MARBEN FORD HOLIDAY

10604.5—547.0—G

Sire: LANGWATER DORIAN

Holiday has been milking seven days in her second lactation and her high day, on barn mash only, has been 47.6 lbs. She is typical of the Dorian Get.

A Maternal Sister

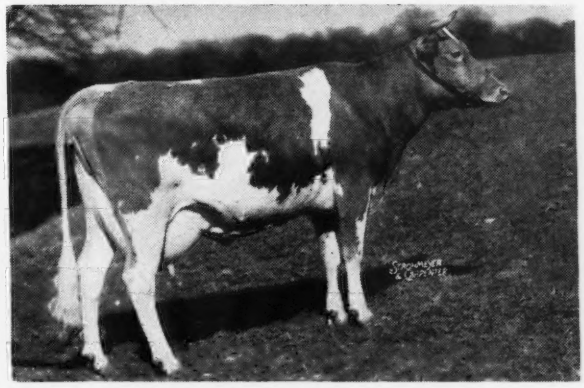

MARBEN FORD K. BONNIE

13183.4—634.6—EE

(Subject to final verification and approval and held for registration of calf).

Dam: WILLOWMERE BONANZA

Bonanza, now in her twelfth year, is milking 67 to 68 lbs. per day, having dropped twin heifers February 3, 1944.

When attending the May Royal-Steadfast and Ohio Heifer Sales at Columbus, plan to visit Marben Ford Farm six miles east of Riding Club where sales are to be held.

MARBEN FORD FARM • REYNOLDSBURG, OHIO

MR. AND MRS. L. BENTON TUSSING

Consigned to May Royal-Steadfast Sale
Columbus, Ohio, May 13, 1944

3 Myhaven Kings . . . A Bull, A Bred Heifer and a Yearling Heifer

THE BULL:

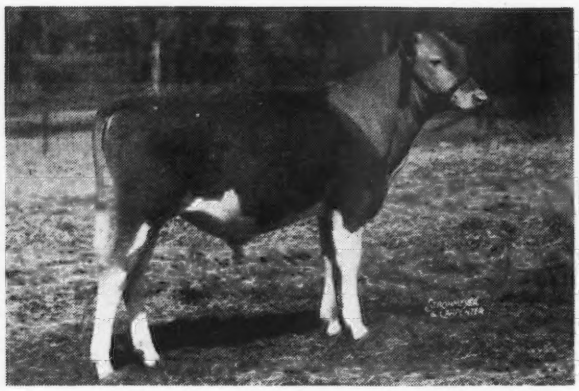

(UNRETOUCHED

McDONALD FARMS INDIAN PRINCE
Born September 16, 1943
Sire: MYHAVEN KING 233983
22 A. R. Daughters average 599.6 lbs. fat—all immature.
Dam: DOUGLASTON LADY MARY 411749
10445.3—637.2—G
11040.9—633.9—DD
Sold for $1,700 in 1938

HIS DAM:

DOUGLASTON LADY MARY
10445.3—637.2—G
11040.9—633.9—DD
2 A. R. Daughters with 709.7 lbs. in G and 533.9 lbs. in G. Another daughter on test going at 700 lb. rate in Class E—Two more daughters in herd under milking age. A Financier of Myrtle Place daughter out of Green Meadow Florinda (650.5—G) daughter of Green Meadow Meadow Coronation Prince.

DAM'S MATERNAL SISTER:

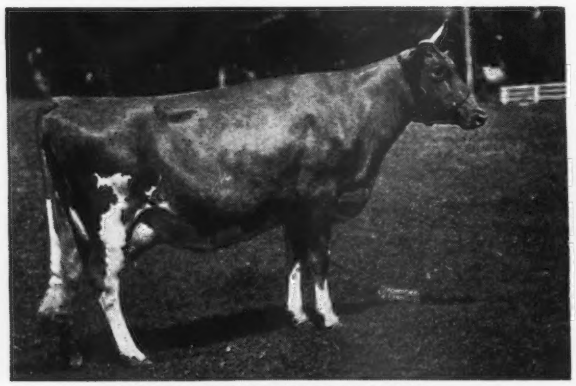

DOUGLASTON PRINCESS MARY
12441.4—631.9—G

DAM'S MATERNAL SISTER:

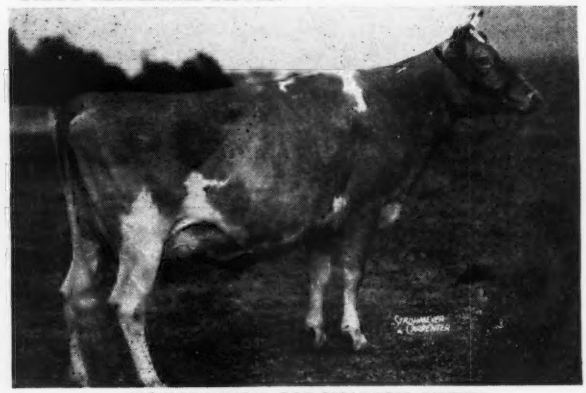

DOUGLASTON CORONATION QUEEN
13860.7—803.3—DD

THE BRED HEIFER:

UNRETOUCHED

McDONALD FARMS HESPER
Born September 11, 1942
Sire: MYHAVEN KING 233983
Dam: MULHOCAWAY MARVEL
On test making 2¼ lbs. fat per day. Hesper was bred February 8, 1944 to McDonald Farms Hightime, a Foremost Prediction son out of a daughter of Langwater Adjuster.

THE YEARLING HEIFER:

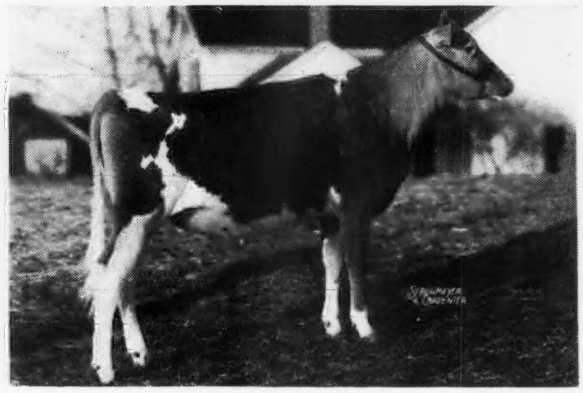

UNRETOUCHED

McDONALD FARMS IVERA
Born March 12, 1943
Sire: MYHAVEN KING 233983
Dam: FRIENDSHIP V. VERA 545340
12457.8—579.2—G. A Valor's Climax daughter out of a Herdlea Ultra King daughter. V. Vera has a full sister with 642.5 lbs. fat in Class GG.

McDONALD FARMS • CORTLAND, NEW YORK

J. M. McDONALD, Owner — K. C. SLY, Manager

928 lbs. of Fat

That is the Production Record behind
Franchester Saint Clarissa

Our Consignment to the MAY ROYAL-STEADFAST SALE to be held MAY 13 at COLUMBUS, OHIO

FRANCHESTER SAINT CLARISSA
Born October 19, 1943

Her Dam

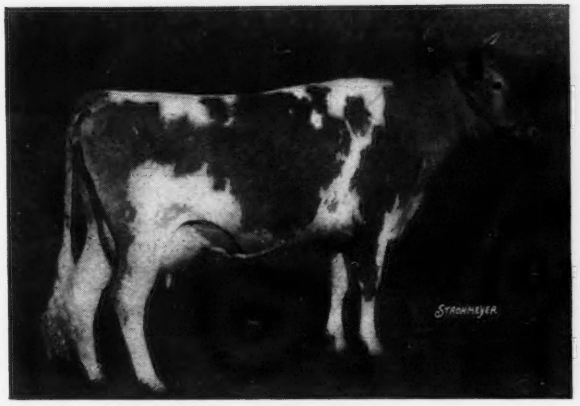

FRANCHESTER CLARA 369386
13038.0—691.5—G
17939.1—920.7—DD
17848.0—928.0—B
7 Daughters—3 A. R.
Sire: GREEN MEADOW CONSTANT, A. R.

Her Paternal Grandam

GREEN MEADOW WILDA 307631
13071.7—701.8—EE
Sold at 14 years for $2,500
7 Daughters—5 A. R., 2 A. R. Sons
Sire: GREEN MEADOW CORONATION KING

An outstanding heifer with the best at Franchester Farms behind her

FRANCHESTER FARMS • LYNDHURST OHIO

CHARLES B. BOLTON, Owner — ACCREDITED FOR BANG'S AND T. B. — C. R. HUSTON, Manager

In the May Royal-Steadfast Sale, May 13

We Recommend . . .

Riegeldale Conqueror's Baron

Born January 26, 1944

Full brother to Riegeldale Conqueror's Emory, herd sire at Rin-Gold Farm, Circleville, Ohio

SIRE

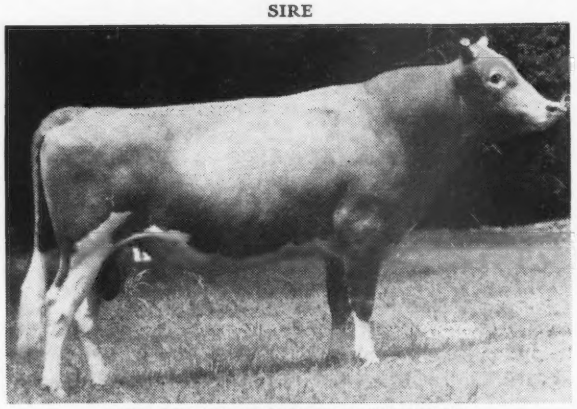

RIEGELDALE EMORY'S CONQUEROR

Full brother to Riegeldale Emory's Majesty, sold in 1942, Quail Roost Sale for $4,750.

DAM

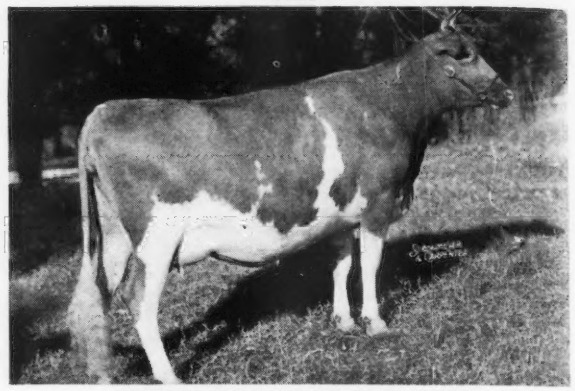

RIEGELDALE EMORY'S CHARLOTTE

10344.8—571.7—GG. Full brother on lease from Gardenville Farm, Gardenville, Pa., to Pine Manor, Goshen, Ind.

PATERNAL GRANDAM

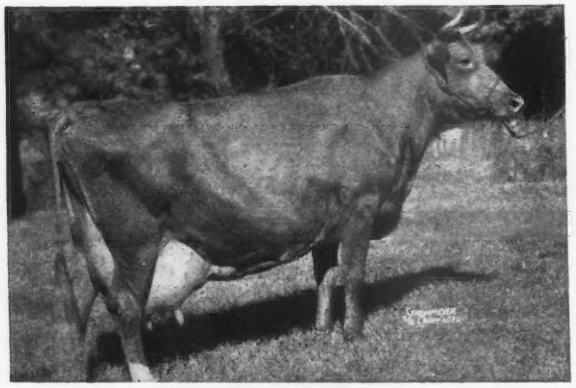

BOURNEDALE BELLONA

10382.1—501.8—G. 14915.9—751.1—D. 17871.4—921.2—A. Dam of Riegeldale Maxim Katherine. 12837.9—570.4—GG. 18233.7—790.5—C. 19744.2—875.1—AA. (Held for registration of calf.) Dam of Riegeldale Katherine's Betty. 11591.8—587.3—GG. 12749.0—661.2—CC.

MATERNAL GRANDAM

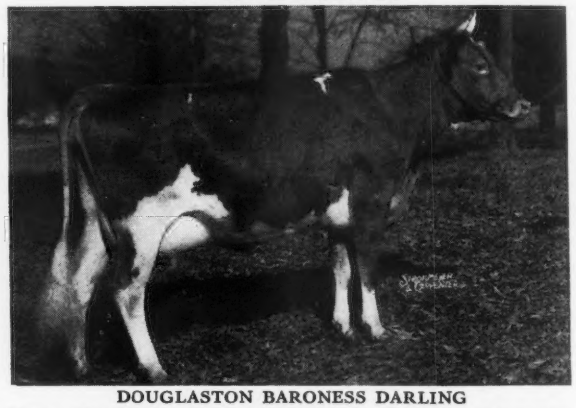

DOUGLASTON BARONESS DARLING

13717.9—671.2—GG. Sold for $8,800. Dam: Douglaston King's Charlotte. Sold for $3,500. 15228.4—828.4—FF. (3rd place Class FF). 19751.1—988.3—AA. **Sire, His Majesty of Bournedale.** (three nearest dams average 17817.1—939.4—all three Class Leaders when records were made). 50 P. R. Progeny including: Ridgeldale Majesty's Buttercup 15272.2—907.4—EE. (3rd place in EE).

Dam, GREEN MEADOW MELBA

15342.9—963.9—FF. (World Record Class F & FF). 2 A. R. Daughters including: Coronation Melba 13001.2—804.5—GG. (Class Leader when made.) Three daughters of Melba sold for an aggregate of $19,100.

DOUBLE GRANDSIRE

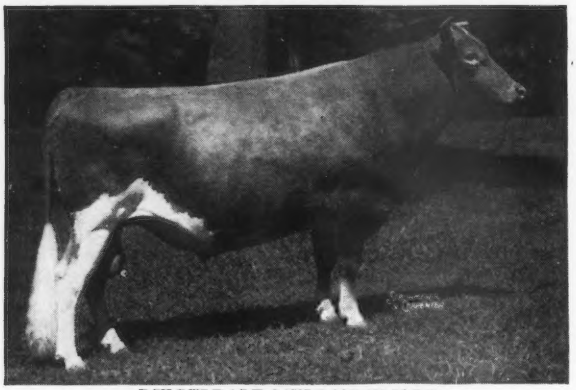

RIEGELDALE MELBA'S EMORY

Eleven daughters have completed A. R. records (Subject to verification and approval).

Two daughters of RIEGELDALE MELBA'S EMORY (86 daughters in the herd, 18 daughters sold, and eleven daughters that have completed A. R. records with records up to 10729.3—623.7—G; (subject to verification and approval, and bred for GG); RIEGELDALE EMORY'S BASHFUL (9582.5—517.1—E, subject to final verification and approval and bred for EE) and RIEGELDALE EMORY'S FRANCES, dam Riegeldale Majesty's Fannie (11670.2—596.1—FF).

Two daughters of GREEN MEADS CORONATION KING (13 P. R. Progeny); RIEGELDALE McK BEAUTIFUL (9849.9—499.5—E) and RIEGELDALE McK CORNFLOWER (11853.4—572.5—FF, held for registration of calf).

Write Louis McL. Merryman & Sons, Sparks, Maryland, for Catalog

VISITORS ALWAYS WELCOME

RIEGELDALE FARMS • TRION, GEORGIA

35 miles south of Chattanooga, Tennessee, Federal Highway No. 27

Federal Accredited for T. B.
Certificate No. 478722

RALPH W. COARSEY, *Manager*

State Accredited for Bang's
Certificate No. 90

May Royal-Steadfast Sale

Columbus, Ohio, May 13, 1944

A Son of Langwater King of the Meads

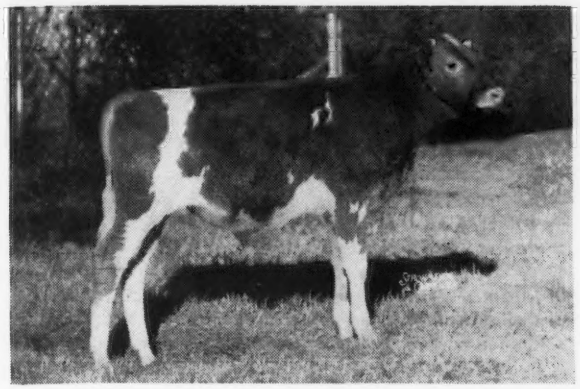

◀ *Meadow Lodge King of the West*

Born: July 2, 1943

Dam—GREEN MEADOW WANDA
14409.5—617.3—A

2nd Dam—GREEN MEADOW WILDA
13071.7—701.8—EE

Sold at 14 years of age for $2500.00 to Gayoso Farms

3d Dam—GREEN MEADOW WISTARIA
15963.9—807.8—A

"King of the West carries six crosses to Langwater Steadfast and is out of a double granddaughter of Green Meadow Coronation King.

MEADOW LODGE FARMS :: Oklahoma City, Oklahoma
456 First National Building

ACCREDITED NEGATIVE

KENT B. HAYES, Owner **JOE SIMMONS, Manager of Cattle** **BALLARD BENNETT, General Manager**

ACCREDITED — NEGATIVE

Bournedale Myositis 427193, A. R. ➡

18938.5—818.7—AA
13078.0—596.1—G

Daughter of Maxim of Bournedale 146164, A. R., and out of Bournedale Remembrance 260180, A. R. (15367.5—702.5—AA)

Her daughter, CESOR GENERAL'S MILADY 739408, A. R., has just completed an A. R. record of 12875.0—638.1—F.

Her son, CESOR PENWYN'S PRIDE 306529, sold in the 1942 Middle West Sale to Crown Point Dairy Farm Co., Florissant, Mo.

Her son, CESOR HONORABLE MAXIM 329995, sold in the 1943 May Royal-Steadfast Sale to W. C. Sparks, Princeton, Ky.

and now we consign to the

May Royal-Steadfast Sale

Columbus, Ohio, Saturday, May 13

her son

CESOR SUPREME MAXIM 346871

Born November 9, 1943

by Cesor Noble's Mercury 288953, a prize winning son of Bournedale Noble 212790, A. R., out of a big rugged, daughter of Maxim

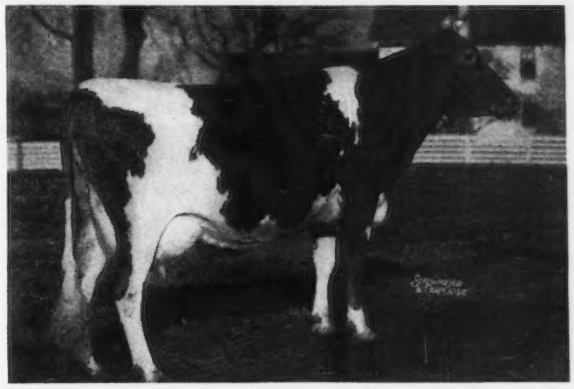

of Bournedale. This is one of the best calves we will have to offer in 1944. He is strong, rugged, and well-grown, and we feel he will develop into a real herd sire prospect. He traces seven times to Maxim of Linda Vista, fountain-head of the famous Maxim family.

We will also offer a top-notch debutante, CESOR MAXIM'S DORIS 813022, born October 13, 1943, a daughter of Cesor Martha's Maxim 290264. Her dam is one of our best cows and already has an A. R. record of 13188.3—666.8—G. On retest in Class C she has produced 7867.4 lbs. of milk, 406.2 lbs. of fat in 165 days.

Our consignment to MICHIGAN STATE SALE, EAST LANSING, MAY 6, *advertised page 875 in this issue of the Journal.*

CESOR FARMS, Farmington, Michigan

CHAS. E. SORENSEN, *Owner* ALBERT KESSLER, *Guernsey Herdsman* GEO. M. NEWLIN, *Manager*

We are consigning... **"A Double Langwater Pharaoh"**

TO THE

1944 May Royal-Steadfast Sale, Columbus, Ohio, May 13

He is **FORWARD FARMS PHARAOH 346823,** Born: October 25, 1943

HIS DAM ▼ HIS PATERNAL GRANDAM ➔

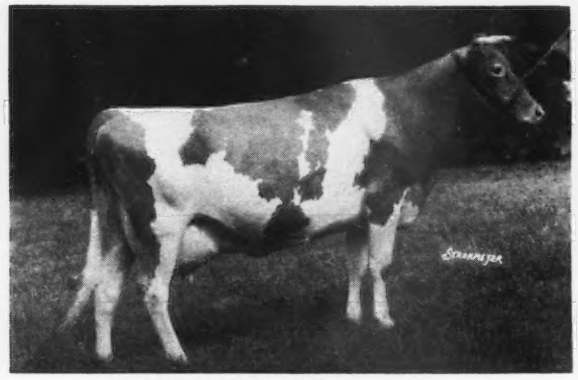

LANGWATER ANNE 284005
12453.1—652.6—F
14918.9—783.5—B

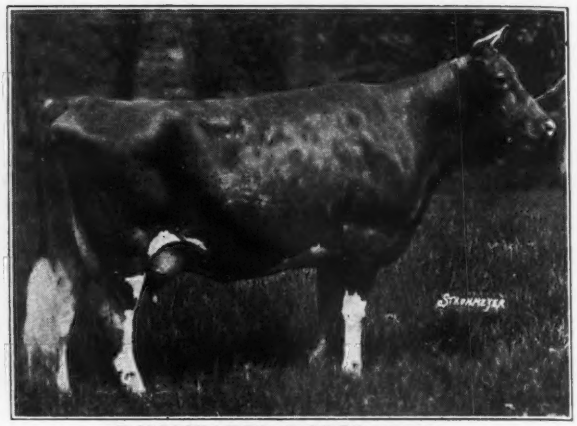

LANGWATER DORIS 304315
13458.9—674.3—D
2 A. R. Daughters

Our female consignment—FORWARD FARMS NAN ETTA 718438 is a daughter of Franchester Novel King (Noble King—Green Meadow Monita) out of a good uddered daughter of Governor of Grassy Grove. Nan Etta is due to freshen at sale time by a service to Langwater Henchman 321781.

H. A. HOLDRIDGE AND C. R. HUSTON — T. B. ACCREDITED 478178

Brown Road, Ashtabula, Ohio — BANG'S ACCREDITED 9305

EDINHAM FARM *consigns to*

MAY ROYAL-STEADFAST SALE
Columbus, May 13, 1944

2 SPLENDID FEMALES

EDINHAM K. CELIA

Born: November 23, 1941 and will freshen before sale date. Celia is sired by Spar Hill Coronation King, he by Coronation King's Heir and out of Strongheart's Constant with 3 good records up to 14433.6—814.4—AA.

Celia's dam is Shona Patricia; 9213.8—422.8—BB—294 days. Patricia by Atamannsit Ionian that has two crosses to the great cow Imp. Splitsilk of Edgemoor.

Our other consignment is . . .

EDINHAM WINONA BETTY
Born October 28, 1943

Sire: Green Meads Wil-King, by Green Meads Levity King the great sire that sold to Curtiss Candy for $15,000 and is destined to be one of the breed's great sires.

Wil-King's dam is Green Meads Lady Wilda; 661.6—FF, next dam Green Meads Queen Winona; 13981.7—700.3—GG, and she out of the great brood matron Green Meadow Wistaria; 15963.9—807.8—A, with 9 P. R. progeny.

Dam: Edinham's Baroness that is on test in Class G. She is out of Gayhead's Betty, a Langwater Colonial daughter with 610.5—GG. This pair will bear inspection on sale day.

T. B. Accredited 111327—Bang's Accredited 6441
LELAND C. BINGHAM

OHIO HEIFER SALE
Columbus, May 15, 1944

2 GAYHEAD LORD JIM DAUGHTERS

LORD JIM by Lincoln Gay Prince out of the great brood matron Gayhead's Immortelle; 11922.8—581.6—G.

Lord Jim is maternal brother to Gayhead's Imperial, present senior sire at Gayhead Farm.

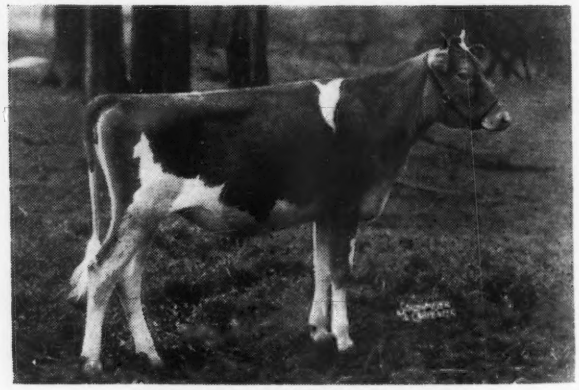

KEN-EDIN PRINCESS CAROLINE

Dam: Fairview's Brenda: 9602.7—546.8—GG, she by the excellent proved sire Gayhead's Liberator and out of a Green Meadow Charter dam. This heifer is consigned jointly with R. M. Giesy, Jr., of Lancaster, Ohio.

EDINHAM PRINCESS DAFFODIL

Dam: Edinham's Butter Maid, 9264.7—519.7—GG. On retest going at a 700 lb. clip. Butter Maid is by Green Meadow Charter and out of Champion's Butter Girl with three records up to 14475.6—725.0—A, and she by Argilla Champion that is maternal brother to Argilla Knight. This is a first-class pair of breeding age heifers and should be inspected closely on sale day.

EDINHAM FARM - Ravenna, Ohio

THE FIRST ANNUAL

Virginia Guernsey Breeders' Heifer Sale

Thursday, May 25, 1944 at Noon

Experiment Station Farm
ORANGE, VIRGINIA
(On U. S. Route 15)

50 Choice Heifers, Selected Carefully from 31 of the Top Guernsey Herds in Virginia; Heifers of Excellent Breeding, Type and Production Promise; All from Bang's and T. B. Free Herds and Eligible To Go Into Any State: 12 of the Heifers are Bred, others Soon Will Be.

Plenty of Raider's Ivanhoe, High Point Prince Maxim, Valor's Truce, Coronation Potentate, Klondike Glamour, Winston Farms Gladiator, Langwater Foremost, and Rockingham Darling Breeding from which you can make Dependable Selections.

If you can't get the cows you need, come to Virginia and buy Heifers that will soon be Excellent Cows.

The Virginia Guernsey Breeders' Association

R. G. CONNELLY, Sec., BLACKSBURG, VIRGINIA

We are consigning to the

South Carolina State Sale

At Columbia, South Carolina
Tuesday, May 2, 1944

Hazelwood's Gladyola 716714

a beautiful two-year-old daughter of **Rockingham Cestrian 243520, A. R.** (12 A. R. Daughters), out of **Hazelwood's Gladys 497752, A. R.**, 10171.6—527.2—BB, one of our good daughters of **Imp. Betsey's Emblem 126428, A. R.**, (28 A. R. Daughters and 2 A. R. Sons).

Gladyola will be fresh by sale day and ready to pay her way, and in our judgment she is good enough to go into the best of herds.

Hazelwood Farms

Chester, South Carolina

R. B. CALDWELL, Owner

Herd is, and long has been, fully Accredited for both T. B. and Bang's

Edisto Farms Challenger

and

His First Two A. R. Daughters

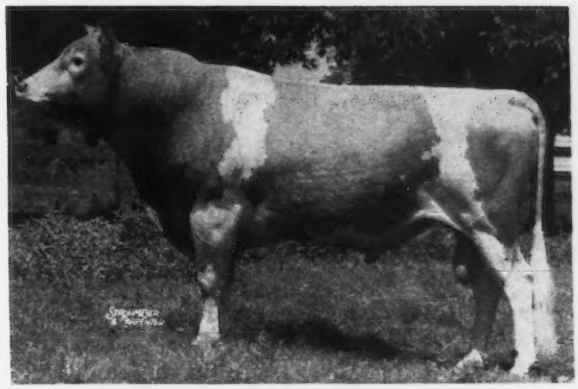

EDISTO FARMS CHALLENGER

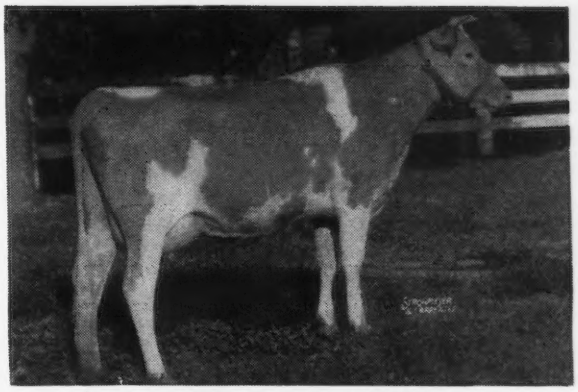

EDISTO FARM'S ALTHEA
12522.3—648.5—GG
(Held for registration of calf)

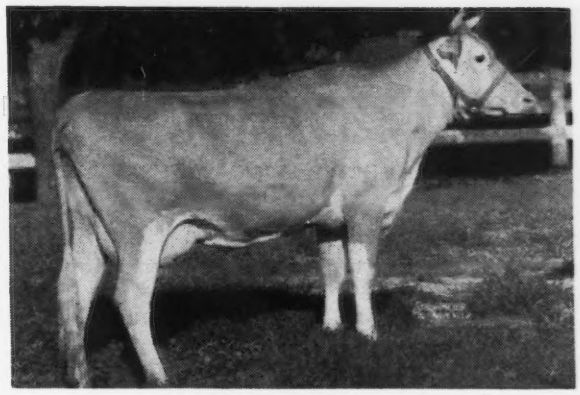

EDISTO FARM'S COSY
12078.3—605.2—G (subject to final verification and approval)

We now have 35 daughters of "Challenger" in the herd; 4 of them now on A. R. test and they are all making creditable records.

EDISTO FARMS

Denmark, South Carolina

T. B. & Bang's Accredited

J. B. GUESS, JR., *Owner* J. B. GUESS, III., *Manager*
O. H. SHARPE, *Herdsman*

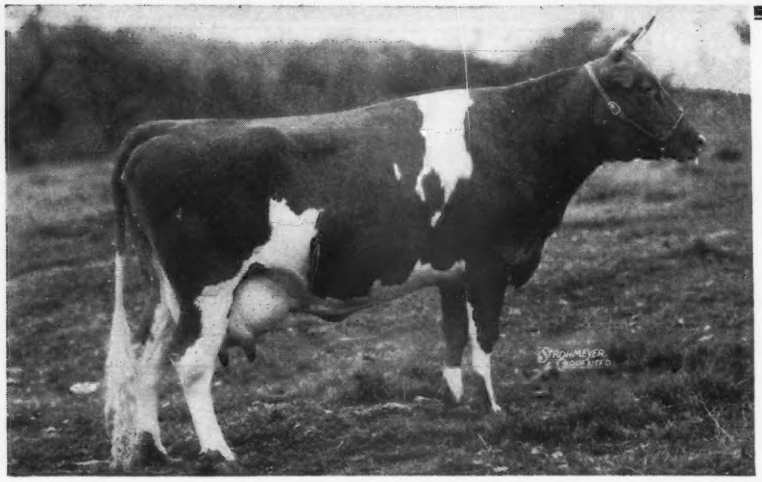

Tarbell Farms Royal Lenda

12459.3 M— 706.3 F—G— 730 T. M.
20508.9 M—1109.0 F—C—1093 T. M.
First Place Class C

Sire: MAY ROYAL'S HOLLISTON 130308
133 A. R. Daughters
More A. R. Daughters than any Guernsey Sire.

Dam: TARBELL FARMS ULTRA LENDA
8760.8 M—517.0 F—EEE

Carries on through her son

Tarbell Farms Noble Leader

(He by Foremost Combination, 18 A. R. Daughters, Grandson of Langwater Valor and Mixter Faithful).

His daughters are producers

TARBELL FARMS NOBLE LEADER 280957
Born: JANUARY 17, 1938

Sire of:

TARBELL FARMS RADIANT ELMA	10341.0—531.6—G	730 T. M.
	(Subject to final verification & approval and bred for GG)	
TARBELL FARMS RADIANT ESTHER	10858.3—537.2—G	730 T. M.
	(Subject to final verification & approval)	
TARBELL FARMS RADIANT SUSETTE	9596.8—470.5—F	730 T. M.
	(Subject to final verification & approval & bred for FF)	
TARBELL FARMS RADIANT JONQUIL	7323.9—335.3—GgG	241 days
TARBELL FARMS RADIANT MITZI	9263.6—423.3—FFF	230 days
TARBELL FARMS RADIANT LEVADA	5397.2—266.7—GGG	205 days
TARBELL FARMS RADIANT CONSTANCE	4834.1—234.2—FFF	146 days
TARBELL FARMS RADIANT VIOLA	4880.4—202.8—GGG	150 days
TARBELL FARMS RADIANT CLOVITA	4543.7—208.4—GGG	118 days
TARBELL FARMS RADIANT BABETTE	2652.5—127.6—FFF	79 days

A sire of the breeding will increase your production

We have several attractive youngsters ranging in age from a few days to a year.
Pedigrees with full descriptions will be sent on request.

FEDERAL ACCREDITED NO. 76812 **420 HEAD** NEW YORK STATE NEGATIVE APPROVED R 24

TARBELL GUERNSEY FARMS

Chenango County
SMITHVILLE FLATS, N. Y.

Maywoods are in Demand...

because they are backed by generations of good breeding, such as

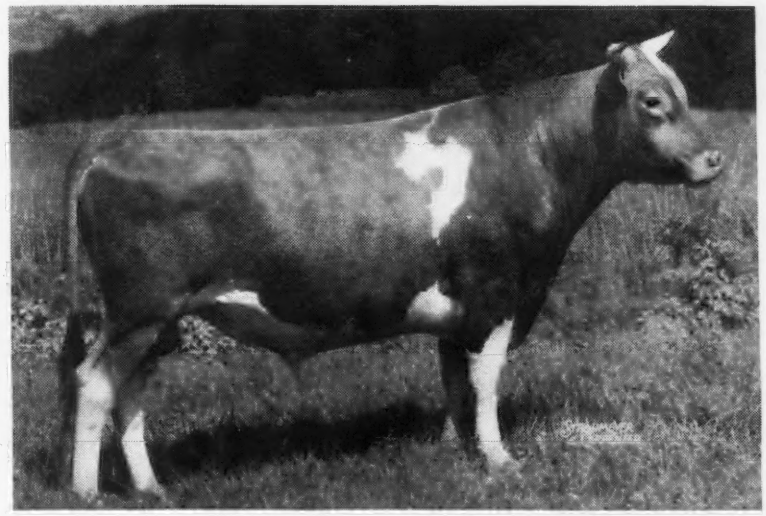

◀ *Riegeldale Maywood*

With Maxim—Green Meadow inheritance

Sire: RIEGELDALE MELBA'S EMORY
7 nearest dams average
15979.8—851.3

Dam: BOURNEDALE LADY BIRD
12085.0—627.8—G

☆

AND

Langwater Cambra ▶

Sire: LANGWATER VALENCIAN
A son of Langwater Grandee and out of Langwater Valencia
17508.9—952.7—A

Dam: LANGWATER BLANCHE 2D
13932.8—651.5—G
A daughter of Langwater Merrymaker, A. R., and out of Langwater Blanche.

☆

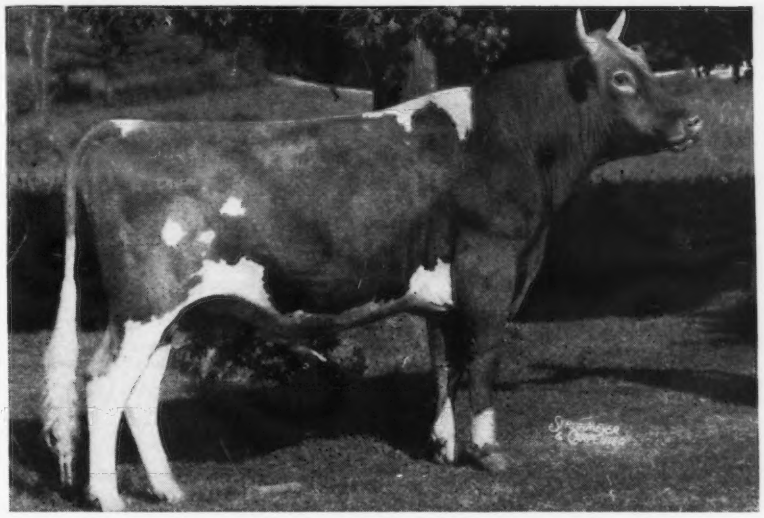

ALSO—Maywood Superior, by Langwater Maywood, the Foundation Sire at Maywood Farms, and out of Langwater Dulcette, 13626.6—606.8—BB. Through his sire he traces to Langwater Merrymaker, A. R.; Langwater Northerner, A. R.; and Langwater Warrior, A. R.

A NICK THAT IS CLICKING

"Following the Maywood (Riegeldale)—Maywood (Langwater) Cross."

Federal Accredited 398701 . . . Bang's Certificate 1236

MAYWOOD FARMS

STILLWATER
COLUMBIA COUNTY
Pennsylvania

CARTER BACHE, Owner — RICHARD C. ADAMS, Manager

CHURN CREEK FARMS

Offer a Bull Calf of Noted Proved Ancestry

CHURN CREEK'S COUNTRY HONOR

Born March 25, 1944

7 nearest dams average 15743 Milk—803—Fat
14 nearest dams average 15628 Milk—788—Fat
27 nearest dams average 15511 Milk—782—Fat

LANGWATER HIS HONOR
Sold for $5,300 at the 1942 Coventry Sale.
Langwater His Honor's Leader sold for $7,100 at The Guernsey Sale to Chester Lyon, Antietam Farm.
Langwater His Honor's Talisman sold for $1,575 at New England Sale.
Langwater Henchman
Jr. Herd Sire at Franchester (See March 15, 1944 Journal).
Churn Creek's His Honor, sold to John S. Peckman and Lewis S. Hawbecker.

FOREMOST QUAINT LADY
12208.5—598.0—G
On retest
Sold for $3,000 in 1942 Foremost Sale.
Full sister, Foremost Raina sold for $4500. in 1942 Foremost Sale. For picture of "Lady" see Oct. 1, 1943 Journal.

LANGWATER VALENCIAN
Langwater Lively Lass
11813.5—672.9—G
Langwater Twinkle
11336.9—624.4—GG
Langwater Blend
10237.4—609.1—EE
Langwater Arnold sold for $5,500.
Langwater Darius sold for $5,000.
Langwater Invader sold for $3,500.
Silver Forest Attention, sold for $3,050 (Out of Langwater May Blossom)
Langwater Dorcas sold for $2,100.
Churn Creek's Valencian sold for $2,000.

LANGWATER HONORIA
13264.1—698.8—G
17270.7—937.4—AA
Class Leader when made
5 A. R. Daughters; 2 A. R. Sons
Langwater Honey-moon
11597.8—653.6—E
15295.2—850.4—BB
Class Leader when made
Langwater Tinkabell
15412.7—767.2—B

FOREMOST ROYAL VALOR
9 daughters sold for an ave. of $3111 in 1942.
Foremost Sale
Foremost Quoquette
15029.6—759.5—GG
Foremost Quantity
16047.3—737.0—G
Foremost Royal Clarissa
13521—736—GG (Canadian record)
Foremost Quandra
12858.6—674.6—GG
Foremost Quetzel
1386.5—660.3—GG
Sold for $7,100
Foremost Poppie
12225.1—653.5—GG
Foremost Quakeress
11141.9—621.7—G
Foremost Phoebe
10334.2—612.7—GG
Sold for $5,000.

LANGWATER COUNTRY BLOSSOM
11936.3—607.7—G
15080.5—729.9—AA
Sold for $4,500 to Foremost in 1936.
2 A. R. Sons; 4 A. R. Daughters
Langwater Grandee, A. R., sold for $6,000.
Langwater Count, A. R.
Herd Sire at Caumsett
Langwater May Blossom
14248.1—724.7—BB
Sold for $3,500.
(See Foremost Ad in March 15 issue Journal)

LANGWATER GRANDEE
Sold for $6,000.
Res. Gr. Champ. National '37
Wey Acres Grandee's Eve
15544.3—650.3—G
Wey Acres Grandee's Anda
13016.9—573.3—FF
Wey Acres Grandee's Gladys
11983.6—568.4—G

LANGWATER VALENCIA
13623.7—763.8—E
17508.9—952.7—A
Pharaoh's Top daughter
1 A. R. Daughter; 2 A. R. Sons
Langwater Vagabond sold for $16,500.

LANGWATER PETER PAN
Sold for $8,600.
65 A. R. Daughters; 14 A. R. Sons
20 over 700 lbs. fat
32 over 600 lbs. fat
Broadwater Anita sold for $1,200
14630.1—804.1—FHI—1st place
15500.4—803.8—A
Bryncoed's Beatrice
14556.4—810.5—C

IMP. SLOGAN'S LADY ASTOR OF LANGWATER
13018.1—636.3—A
3 A. R. Daughters; 4 A. R. Sons
Langwater Lady Astor
13413.0—734.7—CC
Langwater Waldorf
Sold for $5,000.

MAY ROYAL'S VALOR
46 A. R. Daughters; 12 A. R. Sons
6 over 800; 14 over 700; 30 over 600
Valor's Daisy May
17791.1—939.9—AA
Caumsett Royal Pearl
19055.7—912.9—BB
Foremost Nanita
16131.7—857.4—G

VALOR'S FAITHFUL
14084.6—755.2—F
20011.7—976.5—AA (6th Place)
2 A. R. Daughters; 2 A. R. Sons
Foremost Noble Girl
15433.0—807.0—DD

LANGWATER PHARAOH
50 A. R. Daughters; 44 A. R. Sons
10 progeny ave. $2,200 in 1936.
1 over 900; 4 over 800;
12 over 700; 24 over 600
Langwater Valencia
13623.7—763.8—E
17508.9—952.7—A
Langwater Country Gentleman
Langwater King of the Meads sold for $12,500

LANGWATER COUNTY FLOWER
10536.1—580.7—F
15106.3—790.4—A
3 A. R. Daughters; 3 A. R. Sons
Langwater Countryman
Langwater Romulus
Langwater Fortune

We Have Young Sons of LANGWATER MAY ROYAL and LANGWATER HIS HONOR For Sale

T. B. Accredited . . . Bang's Free • **WORTON, MARYLAND**

WAYNE JOHNSON, *Owner* R. D. WILSON, *Manager* JOHN C. BALL, *Herdsman*

Playhaven consigns to...

Middle West Invitational Sale
Elmhurst, Illinois, May 11

2 Daughters of Coronation Majesty a son of Fra-Mar Farm King, A. R., by Green Meadow Coronation King, A. R., and Green Meadow Clare, A. R. Majesty is out of CORONATION MELBA; 13001.2—804.5—GG, a daughter of The World Record Cow, Green Meadow Melba; 15342.9—963.9—FF.

Consigned...

PLAYHAVEN M. MELBA—Born: April 8, 1942.

Dam: Playhaven's Y. Star; 13178.6—597.0—G, that topped last year's Middle West Sale for $2500. She is a daughter of Raemelton Yankee, A. R.

PLAYHAVEN M. FLORAL—Born: April 17, 1942.

Better than a half sister to Melba, out of Playhaven's Y. Floral; 13659.9—626.5—F. She is also a daughter of Raemelton Yankee.

Also Consigned...

ONE DAUGHTER OF RAEMELTON YANKEE

PLAYHAVEN'S Y. SPRINGTIME—Born: December 14, 1939. 11949.4—573.4—F.

Sire: Raemelton Yankee, A. R., that carries the blood of those great animals close up in his pedigree—Green Meadow Tranquil, Langwater Content, Green Meadow Coronation King and Prince.

Dam: Argilla Fern, A. R. 9766.2—439.5—A.

A daughter of that great production sire, Dolly's Foremost of High Rock, A. R.

PLAYHAVEN FARMS

Burt, Michigan

Wethersfield

Federal Accredited No. 223191 — Mass. Bang's Free Herd No. 49

DUDLEY P. ROGERS
Owner

Danvers, Massachusetts

REX O. LEPARMENTIER
Manager

Telephone: DANVERS 101

◆ HERE IS ◆

Our Consignment to the Guernsey Sale

(Formerly Coventry) Trenton, New Jersey, May 19, 1944

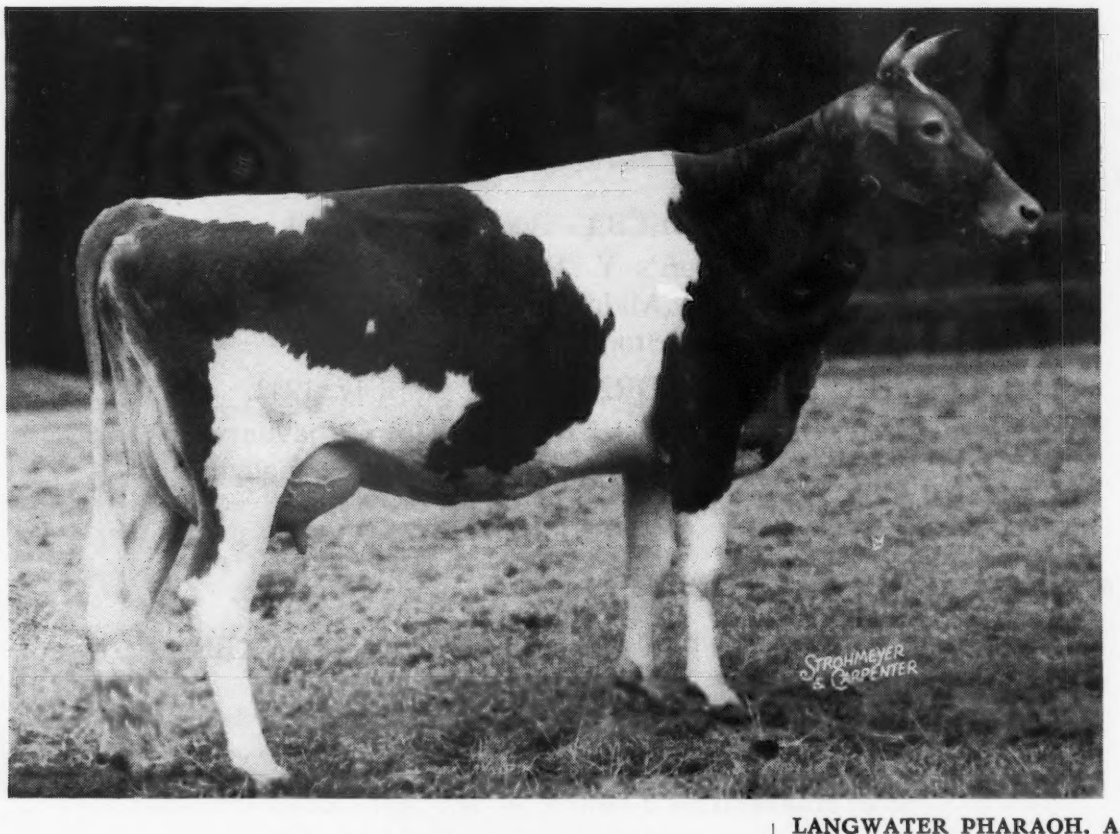

PATRICIAN GIRL OF THE GLEN

Dropped January 16, 1940

1943

Nov. 8 days — 367.7 M., 15.31 F.
Dec. 31 days — 1735.3 M., 72.29 F.

1944

Jan. 31 days — 1647.1 M., 72.79 F.
Feb. 29 days — 1445.8 M., 64.56 F.
Mar. 31 days — 1452.2 M., 72.72 F.

LANGWATER PATRICIAN

1 A. R. Daughter
15 of his sons have gone into prominent herds in Alabama, British Columbia Massachusetts, Michigan, New Jersey, Ohio, Pennsylvania, and South Carolina.

GOLDEN GIRL OF THE GLEN

11748.8—569.0—Cl. GG—T.M. 1095
11467.0—522.8—CC

LANGWATER PHARAOH, A. R.

44 A. R. Sons, 50 A. R. Daughters
70 records av. 12107.7—592.0
55 in immature classes

LANGWATER COUNTRY FLOWER

15106.3 —790.4—Cl. A
3 A. R. Sons, 3 A. R. Daughters

LANGWATER MIDNIGHT, A. R.

21 A. R. Daughters
26 records average
10870.2—513.6
24 in immature classes

DANAE OF THE GLEN

20228.4—899.3—Cl. A—T. M. 1095
3 A. R. Daughters

One of the best cows we have ever owned

WHAT THE COWS ARE DOING

ON ADVANCED REGISTER TEST

SPECIAL NOTE: This list contains monthly and total credits for all cows, omitting decimals (except for the month's credit of butter fat) and the month's per cent of butter fat. When more than one month's credit is computed at the same time, only the last month's credit will appear with cumulative totals. These credits are subject to verification and correction until final approval and acceptance and all tests are made on the one-day basis except as otherwise indicated. Animals are tested in seven classes as follows: Class A, five years and over; class B, four and one-half to five years; class C, four to four and one-half years; class D, three and one-half to four years; class E, three to three and one-half years; class F, two and one-half to three years; class G, under two and one-half years.

Reentry test is indicated by a * before the cow's name. Triple Letter record is indicated by a †. When a cow tested in Triple Letter Class fails to meet the calving requirement, a ¶ appears before the cow's name.

Name and Number	Cl.	Days	Mo.	Production Credit Milk	Production Credit Fat	Total Credit Milk	Total Credit Fat
Abbotts Dairies, Incorporated, Locust Grove Farm, Westville, N. J. ARHT							
Blakeford Serena	G	221	Feb	644	36.84	5821	282
*Blossom's Bright Jidelia	C	208	Feb	672	31.28	6967	321
Blossom's Bright Sunshine	G	83	Feb	1216	55.59	3460	140
Blossom's Son's Bella	F	365	Feb	132	7.93	7611	394
Blossom's Son's Constance	F	335	Feb	668	42.84	9046	491
Blossom's Son's Falma	F	287	Feb	397	23.48	4817	270
Blossom's Son's Gloria	F	295	Feb	301	18.85	5445	293
Blossom's Son's Ruth	G	246	Feb	331	22.47	3899	207
*Blossom's Son's Una	D	164	Feb	864	48.40	5981	294
Bondwick's Cheer	G	340	Feb	358	22.60	6823	337
Bondwick's Lady Fair	E	82	Feb	1008	44.27	2921	118
*Bondwick's Magic	D	84	Feb	1052	50.64	3445	157
Bondwick's Netta	G	267	Feb	777	34.12	7803	300
Bondwick's Poundstock	G	168	Feb	840	34.20	5683	220
Bright Lad's Yeoman's Dolly	G	147	Feb	873	34.05	5024	170
Buttercup Spot's Grace	C	281	Feb	803	43.12	8647	418
*Count's Beacon Queen	A	85	Feb	1557	88.49	4781	268
Count's Samara	E	91	Feb	674	36.04	2363	111
Dairymaid's Irene	A	365	Feb	401	22.87	9299	451
Daisy's Estelle	E	335	Feb	477	26.37	9059	434
*Dynamo's Minnie	D	106	Feb	1054	52.39	4252	212
*Elizabeth Glenwood of Haddon3d	A	305	Feb	205	11.85	10159	486
Gill's Estelle	G	114	Feb	616	31.58	2534	127
*Great Hopes Dolly	A	120	Feb	1249	51.83	5772	236
Haddon's Bertha	G	201	Feb	952	50.12	7116	331
*Haddon's Etta	D	260	Feb	834	48.30	8515	455
*Hardwick's Hilda	A	274	Feb	898	53.21	10724	526
*Hardwick's Lara Elsie	A	132	Feb	794	42.61	4491	234
*Hardwick's Netoria	D	288	Feb	390	20.41	7157	340
*Hardwick's Nila	A	96	Feb	965	48.67	3329	151
*Holiday Farm's Ruby	A	219	Feb	685	35.21	6753	300
Janson's Galore	G	288	Feb	614	35.45	7407	369
Janson's Lenore	G	313	Feb	403	25.20	5731	303
King's Clare of Maple Square	A	362	Feb	592	34.41	10640	514
King's Fashion of Maple Square	C	365	Feb	74	3.29	10656	448
King's Pearl of Maple Square	A	169	Feb	691	38.44	4636	232
King's Rosabelle	A	365	Feb	87	5.52	11945	611
Lassie's Maid of Maple Square	D	311	Feb	707	39.60	10051	500
Laurel Jolly's Lass	A	149	Feb	1068	55.47	6060	276
Laurel Locks Tony's Loretina	A	145	Feb	926	47.23	5599	269
*Majestic's Belle of L. G.	D	302	Feb	749	44.84	9346	452
*Majestic's Sunrise of L. G.	E	335	Feb	335	23.86	7765	426
May Valor's Spot	A	172	Feb	1106	48.92	7793	329
*Maywick's Daughter	B	162	Feb	912	56.75	6060	309
Maywick's Lenore	G	302	Feb	246	14.04	4975	242
Maywick's Reba	G	235	Feb	630	29.46	5628	258
*Maywood's Valentine Proda	D	163	Feb	939	51.22	5992	271
Meadowlane Ursula	G	188	Feb	624	33.45	4988	247
Mulhocaway Lucinda	B	288	Feb	554	29.90	8062	404
Provost's Lucile	G	340	Feb	530	32.46	9112	460
Provost's Peach Blossom	G	254	Feb	477	24.49	4953	244
Sheik's Susie Q. of Paul Valley	A	181	Feb	1010	46.18	6684	291
Shirwick's Beatrice	G	83	Feb	760	36.10	2268	98
Shirwick's Ultra Lady	G	126	Feb	642	36.93	3195	164
Treemont Princess	A	134	Feb	1086	55.62	5428	273
Woodman's Augusta	F	305	Feb	666	31.53	9095	401
Adams, G. L., Brookside Dairy, Fort Wayne, Ind. ARHT							
†Golden Glow Crimson Rose	E	128	Feb	636	25.65	3285	133
Adams, G. L. & S. N., Brookside Dairy, Fort Wayne, Ind. ARHT							
†Pattie Ann of Vendocorn	F	143	Feb	773	33.95	4412	206
Adams, Madge A., Brookside Dairy, Fort Wayne, Ind. ARHT							
†Golden Joan's Pride	F	149	Feb	701	29.68	3715	161
Adams, S. N., Brookside Dairy, Fort Wayne, Ind. ARHT							
†Brookside's Royal Lassie	G	184	Feb	567	26.56	4008	183
†Butterfat Gold Cora	F	78	Oct	927	36.64	2519	103
S. Flo Gold's Demonstrator	D. Goldmead Butterfat Gold Cora						
†Red Bird's Limberlost	E	149	Feb	843	35.76	4541	190
Adohr Milk Farms, Tarzana, Calif.							
Adohr Autocrat Calico	F	348	Feb	823	51.07	12513	639
Adohr Blazer Selma	D	355	Feb	326	24.98	8346	474
Adohr Eldor Olive	E	130	Feb	948	51.19	5008	246
Adohr Leader Lottie	B	303	Feb	847	50.10	11535	565
*Adohr Lubas' Calico	B	327	Feb	1277	83.01	16603	920
Adohr Lubas Christine	C	231	Feb	925	45.81	9135	400
Adohr Lubas Jennifer	D	106	Feb	1171	50.12	4705	204
S. Surrogate's Lubas of Adohr	D. Jennifer of Thousand Springs						
†Adohr Lubas Marcia	D	263	Feb	327	19.67	6425	320
Adohr Lubas' Rosemary	C	187	Feb	790	37.95	6073	283
¶Adohr Shirley Temple	D	217	Feb	482	27.77	5743	298
Adohr Susan	D	160	Feb	1112	62.61	7203	356
Alabama, State of, Kilby Dairy Farms, Montgomery, Ala.							
Flippant's Mamie Mullins	A	202	Feb	1185	43.50	9104	317
*Kilby Highland Isabelle's Girl	A	233	Feb	905	44.09	7652	319
Kilby Highland Pride's Pansy	A	338	Feb	840	45.40	11074	527
*Kilby's Ruby	A	206	Feb	914	36.30	6355	222
*Kilby's Zora Lee	A	244	Feb	1119	51.95	10098	433
Majesty's Actress	B	320	Feb	859	41.17	9931	421
Majesty's Henrietta's Maid	E	274	Feb	855	43.03	8384	336
*Majesty's Liberty Bell	A	213	Feb	1100	53.27	8367	327
Majesty's Myra	A	338	Feb	899	41.10	11679	497
Alderney Dairy Company, Alderney-Brooklawn Farms, Morris Plains, N. J. ARHT							
Afri's Lassie	G	365	Feb	298	15.04	7953	371
Bright Quaker Girl	F	38	Feb	891	42.00	1180	55
S. Brooklawn's Bright Boy	D. Brooklawn Quaker Girl						
Brooklawn Alta 2d	G	64	Feb	715	38.06	1578	79
S. Brooklawn's Bright Boy	D. Brooklawn Alta						
Brooklawn Astonish 3d	G	155	Feb	537	28.94	3355	171
Brooklawn Nellie 2d	F	68	Feb	656	28.18	1634	67
Brooklawn's Cleo Maid	F	267	Feb	649	36.74	7256	368
Brooklawn's Climax	G	305	Feb	100	5.56	5790	269
Brooklawn's Denia	G	365	Feb	44	3.11	7875	368
Brooklawn's Dolly	F	120	Feb	911	46.50	4056	192
Brooklawn's Dorothy Rose 2d	F	111	Feb	639	36.38	2655	128
Brooklawn's Elsie Girl	G	120	Feb	560	33.94	2465	132
Brooklawn's Gert	F	98	Feb	696	33.90	2549	298
Brooklawn's King's Topaz	F	111	Feb	237	16.33	1090	61
Brooklawn's Lass 2d	G	109	Dec	526	25.61	2365	115
Brooklawn's Maryannie	F	118	Feb	627	32.37	2859	129
Brooklawn's Primrose Fantine	E	155	Feb	674	30.14	3728	155
Brooklawn's Prince's Salem	F	61	Feb	889	46.34	1869	89
S. Florham King Master	D. Graceland Prince's Salem						
Brooklawn's Queen Rose	G	182	Feb	625	30.29	4584	209
Brooklawn's Senorita	G	365	Feb	466	29.60	9684	460
Brooklawn's Sheba Maiden	F	120	Feb	835	44.45	3497	166
Brooklawn's Susan	E	82	Feb	1030	44.41	3035	129
Great Elm Rosalita	G	329	Feb	469	25.05	8418	367
Heritage Marie Rose	G	364	Feb	361	19.65	6945	322
Heritage Rosie	F	119	Feb	992	48.62	4310	178
S. La Grange's Florham Heritage	D. Brooklawn's Rose						
Noble Cle	F	174	Feb	827	47.32	5480	275
Noble Fair Lady	G	96	Feb	611	33.95	2147	107
Noble Supreme	G	365	Feb	199	16.24	5615	308
Northerner's Betty Bell	G	324	Feb	474	28.38	7333	353
Northerner's Fancy	F	179	Feb	453	21.18	3042	136
Northerner's Ramona	F	36	Feb	1061	51.04	1271	61
S. Rockingham Northerner	D. Graceland Prince's Ramona						
Northerner's Valentine	F	38	Feb	804	34.20	1043	44
S. Rockingham Northerner	D. Graceland's Valentine						
Sunny's Verona 2d	G	117	Feb	596	34.37	2691	124
Aldrich, Stuart M., The Aldrich Farm, Rehoboth, Mass.							
Monarch's Verbena	G	352	Feb	667	40.58	11050	635
Monarch's Violet Lora	D	72	Feb	1017	51.58	2601	127
S. Lynbrook Monarch's Secret	D. Aldrich Farm Lora						
Secret's Georgiana	E	70	Feb	944	58.75	2332	137
S. Green Meads Proud Secret	D. Monarch's Evelyn						
Secret's Lassie May	C	152	Feb	728	38.25	4084	222
Secret's Nymph	G	45	Feb	971	44.10	1479	65
S. Green Meads Proud Secret	D. Monarch's Patience						
Secret's Radiance	G	49	Feb	1192	51.39	1981	80
S. Green Meads Proud Secret	D. Monarch's Minuet						
Secret's Rosella	E	66	Feb	945	53.78	2333	119
Allen, Chester F., Allenwood Farm, Kenosha, Wis. ARHT							
Allenwood Lark	B	210	Jan	1055	55.41	7511	336
Allenwood Opal	F	31	Jan	874	44.18		
S. Luxerin Renown	D. Allenwood Osa						
Andersen, Arnold G., Northmeade Farm, Lawrence, Mich. ARHT							
Adventurer's Joy of Maple Row	A	332	Feb	744	43.68	12129	602
†Bancroft Acres Juanita	G	173	Feb	519	26.79	3561	165
Fairlawn Lily	A	228	Feb	786	34.91	8219	350
Linwood's Golden Darlene	C	307	Feb	176	11.77	5572	314
Northmeade Golden Eclipse	F	139	Feb	625	40.85	3699	202
Northmeade Late Valentine	G	93	Feb	867	37.89	2732	114
*Pine Manor Crown Sapphire	B	336	Feb	452	24.46	8598	426
Anderson, Don, "the little farm," Fort Collins, Colo. ARHT							
*Repeater's Bell of Oak Park	F	160	Feb	567	30.62	3678	183
Rosebud of Marine View	E	139	Feb	754	35.74	4121	210
S. Theo-Vale Bugler	D. Crescent Valley Red Rose						
*"the little farm" Vember	E	231	Feb	508	26.46	6224	265
"the little farm" Vera	F	263	Feb	546	24.60	5969	252

Anderson, Moneta, "the little farm," Fort Collins, Colo. ARHT

¶Galatea of Chicona	F	203	Feb	587	33.50	4975	265

Andrews, Nathan D., Willowdale Farm, Haddonfield, N. J.

†En-Dees Belle	A	287	Feb	588	28.46	9081	353
†En-Dees Darnella	A	241	Feb	639	29.03	7254	293
En-Dees Elloree	A	138	Feb	1165	57.68	6436	288
En-Dees Hopeful	A	365	Feb	174	8.59	11951	524
En-Dees Netoria	A	365	Feb	495	26.24	10379	482
†En-Dees Pearl	A	252	Feb	493	22.92	6118	260
†En-Dees Primrose	A	213	Feb	878	37.75	7272	295
†En-Dees Selma	A	225	Feb	684	32.51	5861	266
Rex's Ozanna	A	303	Feb	574	29.25	8923	397

Andrus, Julia Dyckman, Memorial, Incorporated, Bournedale Farms, Yonkers, N. Y. ARHT

*Bournedale Abe's Daphne	D	60	Feb	1292	54.65	2782	130
S. Bournedale Golden Abe Lincoln			D. Bournedale Dahlia				
*Bournedale Coraletta	B	341	Feb	757	41.12	10424	497
Bournedale Dainty Diana	F	343	Feb	834	53.32	9888	597
Bournedale Flossette	F	274	Feb	893	46.97	8383	409
*Bournedale Golden Cinderella	B	182	Feb	956	53.54	6716	337
*Bournedale Golden Frolic	A	195	Feb	653	38.09	6280	327
*Bournedale Golden Helen	A	318	Feb	711	45.81	10100	554
Bournedale Sheilah	F	113	Feb	968	51.15	3949	202
S. Bournedale Memoir's Ace			D. Bournedale S. Shamrock				
Bournedale Sunny-Ace	F	228	Feb	952	54.70	7987	415

Archer, Caroline, Flying Hill Farms, Reading, Pa.

Flying Hill Mistress Golden	G	292	Feb	747	37.53	9189	403
*Flying Hill Royal Highness	A	365	Feb	751	39.40	13690	634
Flying Hill Royal Rose	E	87	Feb	1136	57.74	3759	183
S. Flying Hill Prince Royal			D. Flying Hill Country Flower				

Archer, Mary, Flying Hill Farms, Reading, Pa.

Flying Hill Mistress Nell	C	196	Feb	692	34.18	4989	281

Arizona, University of, Tucson, Ariz.

*†Arizona Farms Amanda	A	273	Feb	701	35.34	10383	445
*Arizona Farm's Mildred	A	148	Feb	713	20.18	4827	171

Arnold, D. G., Lone Pine Farms, Bucyrus, Ohio. ARHT

*Romany Woods Charity	B	365	Feb	359	23.67	12538	706

Arnold, Stanley, Mr. & Mrs. & Sarah B., Arnold Homestead Farm, Decatur, Ind. ARHT

*Steadfast's June Fidelity	A	163	Feb	742	41.60	5087	259
Valor's G. Kathleen	G	177	Feb	787	40.17	5173	246

Bache, Carter, Maywood Farms, Stillwater, Pa.

*Gold Branch G. A. Dolly Evelyn	A	364	Feb	634	34.49	11289	519
*Maywood Daisy Flossie	A	365	Dec	183	10.51	10722	519
*Maywood Dolly	D	335	Feb	526	26.78	10022	462
*Maywood Harriet	A	305	Feb	883	40.56	11955	498
Maywood Rex's Edyth	E	232	Feb	771	35.62	7268	307
S. Langwater Maywood			D. Rex's Edyth				
Maywood Royal Rachel	G	132	Jan	923	43.03	4230	178

Baird, C. W., Two Brooks Farm, Basking Ridge, N. J. ARHT

†Clarheart's Dainty	F	70	Feb	819	45.74	2041	110
S. Clara's Heartsease Butterfat			D. Hilltop Butterfat Doris				
†Clarheart's Promise	G	189	Feb	532	30.12	3792	195
*†Hilltop Butterfat Etta	C	132	Feb	1102	49.06	5649	266
¶Milane Eileen	G	194	Feb	744	37.44	5243	250
†Milane May	G	140	Feb	982	42.24	4731	197
†Stadacona Joyful	G	106	Feb	827	36.59	2632	117
S. Hilltop Butterfat Viking			D. Stadacona Jennie				
¶Thespian's Danceuse	G	225	Feb	546	30.85	4654	225
†Thespian's Valambrosa	G	165	Feb	589	31.66	3638	167
†Thespian's Viola	G	137	Feb	714	37.68	3454	163
†Two Brooks Bonnet	E	119	Feb	842	39.34	3648	173

Ball, William H., Orchard Lawn Farms, Eaton, Ind. ARHT

Orchard Lawn's Fay	G	254	Feb	332	16.02	5601	245
Orchard Lawn's Flapper Fanny	E	358	Feb	521	30.06	8912	511
Orchard Lawn's Juno	E	318	Feb	560	29.85	9141	418
*Orchard Lawn's Marybelle	D	273	Feb	512	36.76	7951	455
Orchard Lawn's Quaker Girl	G	301	Feb	444	23.54	6980	332
Orchard Lawn's Sophie	D	332	Feb	501	28.91	8832	452

Bandy, John W., Comfort Farms, Bellevue, Ohio. ARHT

†Camelia's Camie	G	282	Feb	490	25.92	6336	296
†Comfort-C-Nellie's Norma	G	192	Feb	631	27.48	4685	204
Comfort-C-Viola's Velma	G	189	Feb	624	29.80	4340	199
†Comfort R. Tilly's Thelma	E	186	Feb	649	31.90	4716	237

Bandy, Maurice F., Comfort Farms, Bellevue, Ohio. ARHT

†Comfort R. Lydia's Little Bits	G	305	Feb	303	18.20	6145	323

Barnstable County Farm, Barnstable, Mass.

Barnstable Betty	C	189	Feb	868	41.96	7166	334
Barnstable Flora	E	365	Feb	132	6.84	8852	437
*Barnstable Fromleigh	A	37	Feb	1267	73.65	1613	89
S. Argilla Freshman			D. Birchfield Fromey				
Langwater Helga	D	79	Feb	1030	46.26	2993	133
S. Foremost Envoy			D. Langwater Helen 2d				

Bauckus, H. H., Green Tree Farms, Town Line, N. Y. ARHT

Greentree Caesar's Daisy	G	127	Jan	846	42.75	3603	163
†Greentree Caesar's Primrose	G	132	Jan	816	38.68	3550	146
Greentree Caesar's Ruth	G	99	Jan	752	35.74	2434	110
S. Cathedral King's Caesar			D. Reservation Patty				
†Greentree Mary Jewell	F	201	Jan	722	44.79	5430	273
Greentree Mary Rilma	F	96	Jan	1170	54.55	3528	156
S. Sir John Rilma			D. Greentree Royal Rose				
†Greentree Panama Toddy	G	104	Jan	747	37.13	2471	107
S. Rilma Kate's Greentree Tarzan			D. Green Tree Caesar's Toddy				

Baur, Philip J., Witchwood Farm, Spring House, Pa.

*Camp Discharge Caroline	A	365	Feb	719	40.93	15656	789
*Camp Discharge Prince's Fancy	A	365	Feb	213	10.68	14376	686
Foremost Patsey Remembrance	A	256	Feb	856	48.57	9213	487
*Fritzlyn Gentle	A	232	Feb	920	47.40	8684	424
*Great Hopes Polly	A	282	Feb	1100	54.34	12645	602
*Great Hopes Radiance	D	365	Feb	610	36.69	13730	710
Lea Lady Marguerita	G	210	Feb	840	45.15	6710	333
*Raemelton Royal Gemina	A	347	Feb	942	55.63	14415	741
*Spar Hill Morning Glory	A	143	Feb	1479	64.65	7807	322
Witchwood Reveller's Alert	D	43	Feb	1124	41.37	1635	60
S. Langwater Reveller			D. Royal's Tilly of Pomeroy				

Beaty, Everett R., The Golden Grange, Huntington, Ind. ARHT

†Bertha Nelle of Elmgrove	G	290	Feb	454	27.01	6792	323
*†Chief's Fay of Union	C	97	Feb	938	43.65	3672	171
S. Charter Oak Chief			D. Starlight Lady of Union				
*Fawn of Elmgrove	A	343	Feb	721	41.39	11514	542
†F.'s Juanita Ann	G	300	Feb	486	26.69	5776	287
†Golden Grange Mayflower	G	97	Feb	976	43.95	3479	133
S. Ridglydale's Alert Challenger			D. Golden Grange May-Belle				
†Ida May of Elmgrove	G	268	Feb	607	31.57	651[illegible]	291
†Invercroft Forester's Foam	C	78	Feb	1132	49.25	3365	151
S. Rock Creek Forester			D. Invercroft Foam				
†Juno's Pride of Lea Land Farm	A	181	Feb	834	46.73	5650	314
†Lindy's Star Light	A	219	Feb	706	36.05	7502	359
†Mabel of Elmgrove	A	84	Feb	1235	59.29	3903	185
S. Franchester Reliance			D. Fawn of Elmgrove				
*†Meadow Lodge Blue-Bonnet	D	182	Feb	610	32.06	5070	218
*†Orchard Lawn's Jewel	A	68	Feb	1117	57.64	2729	132
S. Gayoso Margaret's Actor			D. Champion's Jewel of Avalon				
*Pharos's Buttercup of Elmgrove	A	358	Feb	535	31.28	12878	574
*†Rosa of Elmgrove	A	73	Feb	1452	71.19	3702	175
S. Franchester Reliance			D. Fawn of Elmgrove				

Beauchamp, C. B., Hagerstown, Md. ARHT

*†Fox-deceived Conclave's Honoria	A	154	Feb	678	30.61	5134	226

Beaulier, Omer, Beauhaven Guernsey Farms, Skowhegan, Maine.

Maplelyne's Lady Fair	A	274	Feb	616	36.64	7863	412

Beckman, Frederic W., Mrs., Cottage Farm, Skillman, N. J.

†Kitchener Royal Actress	C	184	Feb	553	30.66	4432	233
Sunnyholme College Lady	D	335	Feb	340	19.73	7303	372

Bedford, F. T., Nyala Farm, Greens Farms, Conn. ARHT

Beechwoods' Star	D	365	Feb	517	32.25	12352	644
*Chilmark Mignonette	A	327	Feb	1005	56.31	13441	678
*Foremost Orthwina	A	311	Feb	749	46.53	11006	564
*Foremost Peg	A	260	Feb	745	38.93	8673	403
*Foremost Philomena	A	324	Feb	1023	42.47	13686	559
*Foremost Puritan	A	175	Feb	1094	51.00	7471	338
Foremost Sythia	F	207	Feb	552	31.79	5064	275
*Golden Harvest Supreme's Kitty	B	365	Feb	231	15.80	14216	723
*Guernsey Good Will	D	324	Feb	1024	49.19	14695	650
*Marvel's Daisy Girl	D	264	Feb	945	53.73	10400	533

Bedminster Farms, Incorporated, Dunwalke Farm, Far Hills, N. J. ARHT

*Dunwalke Fanny's Governess	A	352	Feb	653	35.03	13758	625
†Dunwalke Glow's Promise	G	212	Feb	591	30.53	5483	251
†Dunwalke Governess's Daughter	G	173	Feb	1016	46.78	7493	320
†Dunwalke Grace's Maggie	G	148	Feb	532	28.17	3497	180
Dunwalke Magpie's Blossom	G	151	Feb	728	40.51	4505	219
†Dunwalke Magpie's Lady	E	118	Feb	887	47.82	3653	191
†Dunwalke Marguerite's Flower	G	305	Feb	348	17.38	8435	381

Beldon, Paul, Van Wert, Ohio. ARHT

*Achievement's Hildie	E	281	Feb	804	43.82	9550	493
†Achievement's Kitty B.	G	112	Feb	809	39.24	3159	152
Jewel's Helena	G	237	Feb	803	36.88	7199	321

Belt, O. C., Graceland Guernsey Farms, Pickerington, Ohio.

*Dun Wondrin Sally	A	350	Feb	593	40.95	12438	729
Fantana of Graceland	A	113	Feb	1018	54.06	3958	204
*Gem of Graceland	A	116	Feb	1099	57.07	4947	255
*Jane of Graceland	A	129	Feb	1058	50.37	5434	272
*Julia of Graceland	C	288	Feb	605	37.87	7732	429
*Maradea of Graceland	A	121	Feb	1292	65.79	5625	280
*Rosaleen of Brook Dale	C	315	Feb	901	51.21	11956	623
*Vanity of Graceland	E	342	Feb	701	41.53	10362	549
Willow Brook's Beatrice	A	119	Feb	1289	63.08	5555	277

Berousek, E. R., Lily Lane Guernsey Farm, Oklahoma City, Okla. ARHT

†Lily Lane Helen	G	131	Feb	517	26.14	2489	133
†Lily Lane Royal Rex's Starlite	G	121	Feb	552	27.92	2418	122
†Lily Lane Topsy	E	117	Feb	882	42.81	3691	184
*†Lily Lane Vanity	E	189	Feb	756	46.43	6046	355
Lily Lane Veda	D	149	Feb	596	34.48	3409	212
†Lily Lane Velita	G	268	Feb	612	31.23	6774	335
Lily Lane Viola	A	198	Feb	528	31.39	4881	276

Bethany-Homestead Farms, Incorporated, Honesdale, Pa.

*Antietam Sonsie	C	243	Feb	906	45.52	10476	470
Bethany Favor's Audrey	G	348	Feb	510	35.40	8478	458
Bethany Favor's Gardenia	G	365	Feb	105	6.47	8561	453
*Bethany Favor's Hollara	D	306	Feb	1016	53.05	13157	625
Bethany Hazelet	G	84	Feb	1152	44.37	3288	129
S. Green Meads Wistar			D. Klondike Hazel				
*Bethany Royal Lass	D	294	Feb	870	44.91	11107	502
Bethany Wistar's Augusta	G	312	Feb	743	48.17	10196	525
Bethany Wistar's Bess	G	3[illegible]3	Feb	797	49.50	12371	611
Bethany Wistar's Lady	G	[illegible]56	Feb	713	39.62	10899	491
Bethany Wistar's Lenore	G	105	Feb	958	41.12	3541	135
S. Green Meads Wistar			D. Hardwick's Lona				
Bethany Wistar's Marilyn	G	103	Feb	750	34.99	3023	126
S. Green Meads Wistar			D. Rockingham Princess Marilyn				
Bethany Wistar's Quail	G	341	Feb	709	42.59	9674	446
*Coldspring's Romulus' Veda	E	335	Feb	799	38.54	11646	529
Coronation Friskie	F	144	Feb	894	37.64	4475	190
S. Fra-Mar Farm King			D. Coronation Frieda				
Coronation Golden Glow	E	85	Feb	1169	45.13	3556	128
S. Fra-Mar Farm King			D. Golden Rod of Black River				
*Count's Augusta	A	274	Feb	578	33.48	897[illegible]	479
*Count's Content	A	242	Feb	763	42.31	906[illegible]	456
*Fairlawn Dawn	D	365	Feb	291	16.78	1226[illegible]	503
*Gayhead's Pola	A	358	Feb	579	29.61	1228[illegible]	545
*Raemelton Sunny Lass	A	184	Feb	1011	49.05	747[illegible]	359

Biery Guernsey Farms, Incorporated, Franklin, Pa.

Biery Farms' Noble Grace	G	190	Feb	890	39.81	713[illegible]	312
S. Friendship Climax Nobleman			D. Warrior's Grace of Fairview				

Biery Farms Poppy's Lassie	E	339	Feb	777	39.50	11662	503
*Clearfield Fern	A	138	Feb	1065	62.97	5686	295
s. Franchester Regular	D. Coventry Czarina						
Emmie's Valiant Holly	A	138	Feb	1226	53.97	6515	275
s. Rosemount Valiant	D. Challenger's Emmie						
*Lady Buttercup's Penitent	D	274	Feb	737	41.74	9554	508
s. Franchester Standfast	D. Knight's Lady Buttercup						
Opal of Spreading Elm	E	192	Feb	864	44.44	6838	318
s. Langwater Flash	D. Janet of Hazel Grove						
Sun Blest Farms Charm	F	213	Feb	710	36.08	6531	291
s. Franchester Standard	D. Plain View's Daisy Marie						

Bird, Charles S., Endean Farm, East Walpole, Mass.

Endean Gay Primula	F	286	Feb	876	49.06	9290	467
*Endean Offa	A	194	Feb	1210	65.26	8691	457
Endean Platha	E	135	Feb	1183	55.40	5921	257
Endean Velma	G	330	Feb	1125	57.63	13803	638
*Thirlstane's Butterfat Queen	A	108	Feb	1328	64.84	5025	245

Black, Roger A., Raemelton Farm, Mansfield, Ohio. ARHT

*Ballwin Dutchess	A	342	Feb	677	35.75	13290	597
*Caumsett Bertha	A	286	Feb	481	23.81	8343	369
*Raemelton Golden Duchess	A	318	Feb	603	29.37	8907	393
Raemelton Triumph Cora	G	179	Feb	751	43.81	5278	283

Black, S. Bruce, Twin Valley Farm, East Pepperell, Mass. ARHT

*Mabel of Tersana Farm	A	243	Feb	1013	51.10	10351	505
*Twin Valley Adaline	B	147	Feb	925	43.60	5535	287
*Twin Valley Countess	B	107	Feb	830	47.74	3681	184
†Twin Valley Countette	E	298	Feb	527	30.42	8242	397
*Twin Valley Jim's Buttercup	B	147	Feb	808	41.74	5145	285
†Twin Valley Mabel	F	210	Feb	753	36.94	6141	284
†Twin Valley Marie	G	206	Feb	431	22.71	3924	179
†Twin Valley Pearl	E	131	Feb	560	26.69	3195	146
¶Twin Valley Princess	G	305	Feb	175	9.03	6002	300
†Twin Valley Royal Topsy	F	238	Feb	567	30.40	5404	273
†Twin Valley Topsy's Danette	G	149	Feb	484	29.20	2785	156
†Twin Valley Venus	F	119	Feb	560	27.90	2657	125
s. Langwater Beacon	D. Beacon Hill Venus						

Blakeford Farms, Incorporated, Queenstown, Md. ARHT

*Blakeford Bessie	E	277	Feb	954	47.75	11742	529
Blakeford Beth	G	365	Feb	605	30.69	13432	609
*Blakeford Betsy	E	351	Feb	661	42.09	11584	604
Blakeford Clarissa	F	46	Feb	1187	47.98	1766	71
s. Langwater Ambassador	D. Blakeford Carissa						
*Blakeford Delphinium	E	272	Feb	1054	58.72	11789	582
Blakeford Doris	G	162	Feb	671	31.48	4800	207
*Blakeford Elaine	E	46	Feb	1691	81.69	2595	125
s. Blakeford Ensign	D. Blakeford Revelaina						
*Blakeford Fern	C	207	Feb	990	49.43	9069	406
Blakeford Flirt	G	163	Feb	793	39.67	4919	216
Blakeford Galatea	G	168	Feb	774	35.14	5258	209
*Blakeford Geisha	E	149	Feb	968	59.73	5289	301
Blakeford Helen	G	174	Feb	626	41.16	4884	259
Blakeford Lass	G	77	Feb	439	25.91	2168	102
*Blakeford Luxury	D	73	Feb	1209	59.72	3142	146
Blakeford Mimosa	G	72	Feb	945	41.89	2418	107
Blakeford Patient	G	137	Feb	700	36.15	3959	174
Blakeford Patricia	F	01	Feb	1193	54.67	2038	93
s. Blakeford Lord Jim	D. Blakeford Patty						
Blakeford Patsy	G	207	Feb	702	35.73	6154	264
*Blakeford Revelaina	A	335	Feb	1004	53.25	15768	801
Blakeford Rosalie	G	182	Feb	562	33.88	4849	245
Blakeford Theme	G	335	Feb	668	37.99	10129	463
Blakeford Wenda	D	114	Feb	1303	64.13	5824	262
*Broadland Cornelia	E	137	Feb	736	42.00	4146	205
*Reveller's Fanny	A	157	Feb	1168	57.26	7278	322

Bodden, C. L., Bodden's Dairy Farm, Dinsmore, Fla. ARHT

Bodden's Golden Violet	G	201	Feb	583	34.32	3883	217
Bodden's Maxim's Sunshine	G	93	Feb	628	35.12	2076	116
s. Dinsmore Censor	D. Sunshine's Maxim's Hilda						
Coolbranch Guardy's P. Comedy	G	147	Feb	765	36.26	3893	183
Electric City Daisy	A	142	Feb	739	43.33	3904	222
Issaqueena Queen	A	132	Feb	622	30.40	3111	158
Larkspur Duchess	D	147	Feb	801	38.80	3718	183
Sequel's Azalea of Tanglewood	A	51	Jan	1177	63.80	1881	98
s. Imp. Beda's Golden Sequel	D. Foremost Primrose's Alice						

Boehlke, Wilbur F., Gem View Guernsey Farm, Buhl, Idaho. ARHT

†Baker View Levity	C	178	Feb	778	39.29	6010	282
†Gem-View Corrine	E	141	Feb	600	32.70	3753	193
†Gem-View Melba	E	305	Jan	17	.85	10532	455
†Gem-View Patience	C	220	Feb	595	31.83	6817	344
*†Idagem Laird's Maxine	A	174	Feb	665	35.28	5583	280
*†Kit of Highland View	D	251	Jan	584	35.44	7828	424
†Old Homestead's Joy's Twinkel	A	137	Feb	885	40.91	5134	201
†Phoebe of Thousand Springs	A	226	Jan	414	23.02	5433	264
†Riverdale Belmont's Pearl 2nd	B	163	Feb	893	41.08	5736	248
†Surprise of Thousand Springs	D	275	Feb	346	20.60	6540	307

Boeing, W. E., Aldarra Farms, Seattle, Wash. ARHT

Grandee's Nanon of Middale	E	159	Feb	561	26.54	4480	199
†Western Glow Bright Star	G	69	Feb	1042	44.39	2481	100
†Western Glow Delightful	E	75	Feb	1069	46.22	2755	114
†Western Glow Franchise	G	73	Feb	1062	43.24	2905	111
Western Glow Holly	F	175	Feb	564	24.90	4938	220
†Western Glow Levity	F	205	Feb	663	26.21	5597	237
†Western Glow Loyalty	F	112	Feb	1001	42.35	3960	174
†Western Glow Patience	G	81	Feb	777	32.87	2507	96
†Western Glow Sunrise	F	71	Feb	1047	39.58	2552	93

Bolender, A. B., Mr. & Mrs., Bolendale Guernsey Farm, Muncie, Ind. ARHT

†Bolendale's Crescent Christine	G	305	Feb	199	11.46	5908	299
*†Bolendale's Florene	A	247	Feb	449	23.12	6459	312
Bolendale Florene's Mazie	G	91	Feb	445	23.45	1579	94
Bolendale Marcella's Patracia	G	104	Feb	471	29.63	1894	112
Gaylord's Katherine	F	67	Feb	761	36.39	1724	86
*†Kenfleur's Miss Omega	A	146	Feb	878	40.39	4940	224
*Kenfleur's Quad Miss	A	365	Feb	417	17.47	11087	471

Bolton, Charles B., Franchester Farms, Lyndhurst, Ohio. ARHT

*Benetta Rosalie	A	327	Feb	659	35.65	13022	641
Donna Cain of Elgercon	A	179	Feb	911	41.03	6937	308
Franchester Noble Kindness	E	305	Feb	764	34.61	9726	420
*Franchester Noble Pearle	A	365	Feb	62	3.48	12411	600
Franchester Noble Wilda	D	203	Feb	739	39.79	7025	386
Franchester Super Witch	G	365	Feb	62	3.12	12098	527
*Franchester Waterwitch	A	355	Feb	378	21.68	12744	656

Boulder Bridge Farm Company, Excelsior, Minn.

*Boulder Bridge Kildee	A	63	Feb	1599	56.64	3586	123
s. Boulder Bridge Premier	D. Master Fred's May-time of Bdk.						
*Boulder Bridge Nola	C	347	Feb	855	53.13	15146	740
Boulder Bridge Odessa	G	365	Feb	115	6.27	11783	561
Boulder Bridge Olectra	E	183	Feb	694	38.69	5571	288
Boulder Bridge Olga	F	365	Feb	735	44.65	13278	675
Boulder Bridge Olive	D	103	Feb	969	49.45	3855	181
Boulder Bridge Omen	F	339	Feb	738	45.36	10195	515
Boulder Bridge Orbit	F	121	Feb	842	47.45	3754	191
Boulder Bridge Orchis	F	116	Feb	1002	48.51	4430	188
Boulder Bridge Osaka	G	340	Feb	871	43.90	12418	538
Boulder Bridge Panchito	G	61	Feb	1144	46.24	2334	94
s. Valleywood Valiant Hero	D. Douglaston Lady Lucy						
Boulder Bridge Petal	F	131	Feb	820	37.99	4043	177
Boulder Bridge Poetess	G	45	Dec	879	40.73	1275	59
Boulder Bridge Pollyanna	F	67	Feb	1078	46.50	2567	108
s. Caumsett Harvester	D. Hope's Pollyanna of Smithdale						
Boulder Bridge Priscilla	F	148	Feb	908	46.07	4796	217
Clover Glen Fanny	F	101	Feb	903	49.12	3344	184
*Elcliff Beauty	B	133	Feb	1204	62.51	6429	323
*Whitebrest Ione	A	252	Feb	872	51.81	9847	519

Bowman, H. W., East Bethany, N. Y. ARHT

†Tarzan's June Maid	E	127	Jan	978	49.79	4283	195
†Tarzan's Wildflower	F	282	Jan	829	48.59	8706	411

Bradley, Cameron, Wolfpen Farm, Southboro, Mass. ARHT

†Wolfpen Estralita	G	169	Jan	309	18.04	3333	159
Wolfpen Nya	D	152	Feb	953	48.13	5736	292
†Wolfpen Rose of Tralee	G	173	Feb	673	38.37	4231	223

Bradley, Helen Sears, Wolfpen Farm, Southboro, Mass. ARHT

†Wolfpen Aloha	F	267	Feb	779	39.88	8708	410
*†Wolfpen Anxiety	D	98	Feb	787	48.56	3092	187
†Wolfpen Bridesmaid	C	176	Feb	618	33.02	4712	228
†Wolfpen Magnolia	F	243	Feb	500	29.01	5639	276

Bradley, Robert H., Lake Shore Farm, Rome, Maine. ARHT

†Prince's Dolly of M. H.	F	108	Feb	740	34.36	3112	141

Brian Boru Farm, Incorporated, Harlingen, N. J. ARHT

*Coronation Fancy	D	117	Feb	1354	54.87	6374	257
s. Fra-Mar Farm King	D. Coronation Frieda						
Coronation Gem	D	365	Feb	524	22.23	9583	427

Briel B, Savage Farm, Sandston, Va.

Benton's Blue Bell 2d	G	294	Feb	907	44.75	10298	481
Lindy's Pansey	A	199	Feb	679	38.73	6423	330
Savage Farm Dutiful	E	358	Feb	213	12.06	9678	485
Savage Farm Eleanor	F	91	Feb	1036	50.79	3467	163
Savage Farm's Martha	F	91	Feb	944	51.00	3173	157
Savage Farm Susie	F	266	Feb	664	35.88	8435	398

Brookhart, E. J., Ancestral Acres Stock Farm, Celina, Ohio. ARHT

Meadow Lodge Blossom Time	G	229	Feb	798	40.98	6899	312

Brown, Charles, Brownlea Farm, Mansfield, Ohio.

¶Brownlea Carol	G	182	Feb	743	30.87	4615	176
Brownlea Duvaux Rose	E	145	Feb	677	35.95	3972	184
Brownlea Merry Music	F	169	Feb	645	29.70	4260	185
†Duchess of Old Homestead	A	171	Feb	843	35.41	6326	266
*†Polyanna's Saralee	B	96	Feb	974	44.44	3554	153

Brown, Donaldson, Mount Ararat Farms, Port Deposit, Md. ARHT

*Bolton's Cherub Linda	A	279	Jan	559	32.43	8798	424
*Butterfat's Dell	A	314	Jan	949	54.09	13719	662
†Challenger's Aida	G	62	Jan	758	41.73	1473	79
s. Wild Rose's Challenger	D. Birchfield Monida						
*Cornell Barbarian Wallis	A	211	Jan	752	34.60	6704	316
*†Douglaston Viscountess Valentia	A	31	Jan	1421	81.00		
s. Douglaston Mona's Count	D. Douglaston Lady Jeanne						
*†Foremost Queeniemae	D	97	Jan	1428	62.85	4724	205
Jester's Oleander of Bolton	F	324	Jan	626	32.32	8385	405
†King's Alexandra of Mt. Ararat	G	83	Jan	1094	50.33	2810	133
King's Angella of Mt. Ararat	G	145	Jan	655	34.42	3743	185
†King's Augusta of Mt. Ararat	G	62	Jan	908	44.87	1827	85
s. Caroline's King	D. Rose's Cherub Ella						
†Leeholme Gaillardia	G	36	Jan	1044	47.52	1177	53
s. Leeholme Gold Prince	D. Driftwood's Dolly						
†Mt. Ararat's Adeline	G	106	Jan	918	47.29	3233	150
*†Mt. Ararat's Butterfat Madonna	D	76	Jan	1098	55.04	2712	138
Mt. Ararat's Butterfat's Actress	G	232	Jan	597	32.29	5999	279
Mt. Ararat's Butterfat's Ginnie	G	350	Jan	747	35.50	11470	488
*Mt. Ararat's Calais Lady	B	311	Jan	734	37.47	12941	554
*Mt. Ararat's Caroline Princess	C	123	Jan	935	50.51	4882	251
s. Caroline's King	D. Jethro's Cherub Princess						
*Mt. Ararat's Caroline's Austell	E	312	Jan	32	1.75	9280	415
Mt. Ararat's Fashion's Fair	F	365	Jan	431	26.98	11178	603
*†Mt. Ararat's King's Cody	D	71	Jan	1276	58.06	2909	148
*†Mt. Ararat's King's Mazzie	E	62	Jan	1429	74.48	2773	148
s. Caroline's King	D. Cherub's May Rosalie						
Mt. Ararat's Linda	G	285	Jan	712	37.14	8193	369
*†Mt. Ararat's Pearl May	A	31	Jan	1414	80.79		
s. Hilltop Myrtle's Butterfat	D. Cherub's Steadfast Rose						
*Mt. Ararat's Penelope	C	310	Jan	488	34.96	9197	529
*Mt. Ararat's Procris Rose	C	365	Jan	92	5.72	12326	621
Mt. Ararat's Rilma Rose	G	365	Jan	200	9.71	9332	454
Mt. Ararat's Valiant Clover	G	365	Dec	14	.93	8587	466
Mt. Ararat's Valiant's Felois	G	339	Jan	277	19.09	6063	310
Mt. Ararat's Valiant's Ida	F	151	Jan	911	51.60	4705	240
Mt. Ararat Valiant's Althea	G	232	Jan	714	36.08	7103	318
†Rex's Airess of Mt. Ararat	G	83	Jan	892	37.03	2366	92
†Rex's Alba of Mt. Ararat	G	82	Jan	872	48.00	2249	117
†Rex's Alfontina of Mt. Ararat	G	106	Jan	1014	42.59	3371	134
Rex's Harriett of Bolton	G	365	Jan	57	3.47	9132	508
*†Rex's Nettie of Bolton	E	87	Jan	1385	62.89	3704	171
*Rex's Rosilie of Bolton	B	365	Jan	392	22.78	12556	650
†Riveredge Alert's Charity	G	53	Jan	969	47.01	1615	78
s. Langwater Alert	D. Wolfpen Cherry						

†Riveredge Alert's Donna	E	53	Jan	1138	52.35	1855	86
s. Langwater Alert	D. Lady Dohrman of Riveredge						
†Riveredge Alert's Winsome	E	71	Jan	1340	58.31	2995	129
†Riveredge Premier's Bella	G	106	Jan	762	35.74	2956	147
*†Rosebud's Monsieur's Violet	A	72	Jan	1262	59.32	2891	150
Sherwood Forest Queen Kudos	D	364	Jan	538	26.69	12006	566
*Sonsie Ada G.	E	263	Dec	216	12.75	6405	307
*†Thatch Meadow Kornelia	C	67	Jan	1379	60.84	2801	121
s. Coronation Prince Steadfast	D. Thatch Meadow Katrina						
*Thatch Meadow Lady	B	329	Jan	533	33.65	9848	509
*†Thatch Meadow Rhoda	C	31	Jan	1227	65.68		
s. Coronation Prince Steadfast	D. Thatch Meadow Rosetta						
*†Wonderboy's Rosalind of Bolton	E	50	Jan	1283	62.24	2022	109
s. Leda's Wonderboy of Bolton	D. Rex's Rosilie of Bolton						

Brown, Edward H., West Hartford, Conn. ARHT

*Thatch Meadow Joan	A	142	Feb	1055	58.87	5884	293
s. Coronation Prince Steadfast	D. Thatch Meadow Undine						

Brown, H. H., Glen Echo Farms, Strother, S. C.

Glen-Echo Golden Della	F	280	Feb	563	29.76	7144	338
Glen-Echo Golden Hilda	D	361	Feb	538	30.50	9921	509
Glen Echo Golden Moonlight	E	314	Feb	626	34.00	8909	481
Glen-Echo Golden Princess	D	362	Feb	499	31.79	10529	559
Glen-Echo Golden Reana	F	280	Feb	546	32.12	6808	362
*McDonald Farms Edwina	D	327	Feb	454	28.17	9027	464

Bryan, Amos, Meadow Spring Farm, Perkasie, Pa. ARHT

Meadow Spring Amadate	G	341	Feb	395	21.50	6126	302
Meadow Spring Marguerite 3d	G	297	Feb	409	26.36	5439	326
Meadow Spring Miriam 3d	G	341	Feb	387	22.83	7009	357
Meadow Spring Moonlight 3d	G	265	Feb	417	20.49	5118	229
*Meadow Spring Patsy Joyce	A	310	Feb	568	29.95	9408	450
Meadow Spring Rocky Bebe	G	86	Feb	755	33.98	2189	97

Bryan, Paul S., Perkasie, Pa. ARHT

Monarette	G	69	Feb	771	35.65	1734	78

Buckingham, M. C., Fairview Farm, Cornwall, Pa. ARHT

†Athlete's Caloria	G	289	Feb	491	28.19	6702	337
¶Maxim's Amapala	G	301	Feb	486	29.12	7607	382
†Maxim's Arima	F	297	Feb	324	22.78	5702	312
†Maxim's Charmette	G	289	Feb	520	32.18	7127	383
†Maxim's Maybank of Fairview	G	52	Feb	978	51.36	1673	91
†Maxim's Velma	G	289	Feb	434	28.42	5958	318
†Maxim's Zoella	G	289	Feb	422	28.12	5606	324
†Noble Delfina	G	289	Feb	364	20.77	5920	291
†Noble Floriana	F	121	Feb	788	35.08	3521	149
¶Noble Hermosa	G	305	Feb	266	15.50	6623	335
†Noble Kalanga	G	134	Feb	623	32.68	3316	164
†Noble Matsonia	G	305	Feb	100	5.79	6930	356
†Noble Tairica	G	134	Feb	626	32.81	3102	156
Noble Toboga	G	192	Feb	566	29.44	4567	226
Warrior's Coracora	G	197	Feb	568	31.65	4661	251
†Warrior's Lady Golden	G	50	Feb	789	39.54	1335	66
†Warrior's Manoa of Fairview	G	52	Feb	758	33.21	1356	55

Buckingham, S. McLean, Mount Fair Farm, Watertown, Conn. ARHT

†Bowett of Mount Fair	G	271	Feb	539	29.68	5771	282
*Elm Tree Kathleen	A	117	Feb	1036	46.33	4679	199
Falconer's Sarah Jane	D	102	Feb	918	47.49	3629	157
¶Girl's Hilda of Mount Fair	G	287	Feb	662	37.00	7214	368
*Hilltop Butterfat Loretta	A	90	Feb	1192	55.35	3826	171
*Monita of Mount Fair	C	75	Feb	965	47.33	2650	137
†Mount Fair King's Lora	F	274	Feb	485	29.51	6306	308
*Nobella of Mt. Fair	E	76	Feb	1355	55.83	3490	138
†Sally Anne of Mount Fair	G	274	Feb	418	25.66	5885	306
*†Sand Beach Sal	A	78	Feb	1081	56.02	3097	154

Buckley, Jenny F., Cathedral Farms, Oneonta, N. Y. ARHT

†Cathedral Countess Rilma	E	128	Feb	739	42.15	3566	180
†Cathedral Daisy Rilma	F	119	Feb	555	38.49	2685	171
†Cathedral Faith Rilma	G	168	Feb	681	37.16	4396	212
†Cathedral Hope Rilma	G	192	Feb	566	35.94	4628	261
†Cathedral Judy Rilma	G	79	Feb	566	36.89	1564	89
*†Cathedral Martha's Rilma	C	79	Feb	1309	65.86	3710	175
†Cathedral Nancy Rilma	F	298	Feb	836	42.64	10550	457
†Cathedral Ruby	G	79	Feb	882	48.88	2547	119

Bureau of Dairy Industry, Columbia, S. C.

Line Sequel Foremost Emma	G	262	Feb	672	38.41	6093	310
Line Sequel Line Cav. Leila	F	58	Feb	630	28.76	1228	57
s. Sequel's Gencav Ameosa Boy	D. Sequel's Line Cav. Leila						
Line Sequel Twi-Gencav Agnes	G	359	Feb	188	10.25	4191	206
Sequel's Cav. Amelia Gold	G	133	Feb	662	33.00	3258	186
*Sequel's Gencav Ameosa	C	310	Feb	567	39.15	8813	459
Sequel's General Cav. Pride	G	335	Feb	591	34.27	8691	423
Sequel's General Jeweller Lass	G	352	Feb	573	35.05	9109	468
Sequel's General Raymost Ann	G	361	Feb	675	40.17	9340	459
Sequel's General Twicav Lass	G	365	Feb	373	18.67	8571	393
Sequel's Gen. Twicav Bella	G	81	Feb	655	39.94	1856	105
Sequel's Gen. Twicav Dottie	G	206	Feb	608	36.84	4449	237
Sequel's Grapelawn Marzella	G	365	Feb	68	3.37	9342	426

Burlingham, Gene, Sunny Brook Guernsey Farm, Dousman, Wis. ARHT

Slogan's Linwood of Dairyland	G	365	June	128	6.46	10832	472
Slogan's Princess of Dairyland	G	307	May	561	30.32	7192	367

Burlingham, Lee & Son, Sunny Brook Guernsey Farm, Dousman, Wis. ARHT

Bridget of Riverdale	F	364	June	621	34.97	10998	531
Brownie of Wheeler Farm	D	250	June	191	12.31	7404	433
Butel's Moon-beams	A	365	Aug	78	3.54	16344	715
Lassie's Hattie	A	365	May	869	45.15	13183	629
Lee's Daisy Belle	B	365	Aug	92	5.04	10329	567
Priscilla's Queen of Arpin	A	365	Dec	206	12.25	12941	635
Shady Gulch Peony	A	365	Oct	844	47.20	12359	644
Slogan's Nancy	B	365	Aug	827	39.73	11500	564

Burroughs, C. F., Bayville Farms, Lynnhaven, Va.

Bayville Duke's Delight	G	181	Feb	827	34.52	5720	260
s. Bayville Champion's Duke	D. Champion's Bayville Delight						
Bayville Duke's May	G	302	Feb	767	32.90	10156	431
Bayville Duke's Rosebud	G	337	Feb	597	30.04	8758	445
Bayville Hermes Itchen Bell	G	313	Feb	621	34.43	8790	476
Bayville Hermes' Jonquil	F	157	Feb	758	40.52	4739	222
s. Maxim's Hermes of Quail Roost	D. Klondike Jonquil						
Bayville Hermes Maybell	G	365	Feb	329	17.51	8829	389
Bayville Hermes Mayday	F	302	Feb	655	28.01	8657	408
Bayville Hermes May Flower	D	298	Feb	508	22.92	7194	338
Bayville Master's Vine	G	365	Feb	477	20.39	10429	433
Bayville Maxim's Actress	G	292	Feb	577	27.45	6927	296
Bayville Maxim's Delight	G	313	Feb	666	27.51	10634	421
Bayville Maxim's Formosa	E	365	Feb	448	19.75	10398	443
Bayville Maxim's Frances	G	365	Feb	88	4.61	8997	428
Bayville Maxim's Mollie	E	345	Feb	268	14.09	7094	375
Bayville Maxim's Princess	F	287	Feb	510	21.19	6691	312
Bayville Noble Content	E	117	Feb	772	33.31	3553	147
s. Quail Roost Illustrator	D. Quail Roost Maxim's Content						
Bayville Secret's Jubilina	G	338	Feb	730	35.79	10563	534
Bubbles of Bayville	G	292	Feb	875	37.82	10467	388
*Mary-Jene's Della	A	234	Feb	870	37.43	9569	442
Maxim's Francine of Bayville	B	306	Feb	664	29.69	9589	442
*Maxim's Mollie	A	225	Feb	1070	61.11	9573	538
*Quail Roost Maxim's Content	A	348	Feb	868	38.54	12530	591

Burton, Oliver M., Burton Lane Farm, Lake Forest, Ill. ARHT

*†Adelmer's Alert Clara	A	72	Feb	1304	63.94	3255	162
*Adelmer's Alert Delight	B	167	Feb	918	55.59	6515	394
*†Adelmer's Alert Eloise	D	60	Feb	1057	53.84	2206	112
s. Ridgiydale's Villamere Alert	D. Sedgley Laddie's Nadine						
*Adelmer's Alert Honeysuckle	B	335	Feb	634	32.35	11292	557
*†Adelmer's Alert Honey Sweet	A	189	Feb	754	40.80	5666	291
Burton Lane's Edith Flopsy	G	281	Feb	670	37.75	8203	401
†Burton Lane's Edith's Flirt	F	43	Feb	1059	44.09	1533	63
s. Coronation Concentrate	D. Tianna's Edith						
†Burton Lane's Honey Fern	F	43	Feb	1059	45.46	1522	65
s. Coronation Concentrate	D. Adelmer's Alert Honeysuckle						
*†Marcia's Tianna Laurel	A	147	Feb	916	51.60	5134	262
s. Bournedale Allen Jay's King	D. Tianna's Jessie						
*Tianna's La Noce Maxine	C	302	Feb	668	30.16	11519	478
*†Windemere's Lady Esther	C	91	Feb	1096	48.46	3684	162

Butler, Ralph L. & Duane L., Squaw Creek Farm, Brookfield, Ohio.

†Belmont Pat	F	78	Jan	785	31.88	2091	85

Cassatt, E. B., Est., Chesterbrook Farm, Berwyn, Pa. ARHT

†C. F.'s Bright Lady	G	227	Feb	507	29.12	4952	257
*†C. F.'s Butter Maid	A	263	Feb	844	42.73	10827	472
¶C. F.'s Dairy Queen	E	279	Feb	473	29.61	6086	310
†C. F.'s Fancy Dress	E	48	Feb	1222	50.98	1876	78
s. Hill Girt Merry Nobleman	D. Fancy Hyacinth						
†C. F.'s Lucinda	G	193	Feb	621	31.61	5262	240
¶C. F.'s Mayflower	G	310	Feb	426	25.79	5833	301
*C. F.'s Mint Julip	A	340	Feb	1298	78.15	19850	1020
†C. F.'s Morning Glory	G	305	Feb	57	3.77	5576	309
†C. F.'s Nellie Bly	G	238	Feb	490	30.49	5396	298
†C. F.'s Noblesse Oblige	G	305	Feb	456	31.41	7183	401
*C. F.'s Rilma Toddy	A	146	Feb	1278	74.93	7287	406
†C. F.'s Rosebud	F	305	Feb	50	3.45	6885	403
†C. F.'s Sweet Dreams	G	305	Feb	168	11.82	5812	342

Caumsett Farm, Huntington, N. Y.

Caumsett Ocean Camilla	G	365	Feb	368	22.86	14577	748
Caumsett Ocean Christine	G	218	Jan	985	50.38	7523	366
Caumsett Ocean Diamond	E	19	Jan	791	35.44		
s. Caumsett Dynamo	D. Caumsett Northern Ruby						
Caumsett Ocean Dorothy	G	15	Jan	473	16.09		
s. Caumsett Dynamo	D. Caumsett Dora						
Caumsett Ocean Sheen	G	365	Feb	842	44.58	12791	602

Chambers, A. H., Maple Lane Farms, Kingston, N. Y.

Maple Lane Designer's Emilee	G	158	Feb	846	48.83	5396	292
Maple Lane Designer's Lulu	G	143	Feb	845	48.11	4605	251
Maple Lane Frolic's Belle	E	91	Feb	869	44.94	2798	147
s. Langwater Frolic	D. M. L. Heweshurst Princess Belle						
Maple Lane Frolic's Gem	E	138	Feb	893	52.44	4944	273
Maple Lane Frolic's Queen	F	182	Feb	787	47.43	5691	321
Maple Lane Steadfast's Joan	G	182	Feb	820	47.53	5828	319

Champlin, William H., Haven Hill Farms, Rochester, N. H. ARHT

Argilla Dutchess	F	152	Feb	956	48.19	5131	233
s. Argilla Phil-Crest	D. Argilla Countess						
*Groton House Caesar's Lassie	D	147	Feb	1128	62.87	6000	318
*Maywood Gay Donna	D	99	Feb	971	46.33	3833	176
*Progressor's Caroline of M. H.	C	145	Feb	1181	54.35	6437	282
Secret's Supreme	G	145	Feb	1106	57.22	5845	267
*Wethersfield Liota	A	314	Feb	771	45.77	11879	625
Whimsy Clover Blossom	G	299	Feb	1037	48.55	11481	483

Chatham, Thurmond, Klondike Farm, Elkin, N. C.

*Appin's Kitty	A	240	Feb	1071	53.66	9584	436
*Gold Branch A. D. Rosebud Beauty	C	267	Feb	1359	69.05	14277	603
Klondike Fairy Lady	G	316	Feb	731	42.58	10026	491
Klondike Kleopatra	G	276	Feb	674	41.05	8121	427
Klondike Konstance	G	250	Feb	706	40.82	7715	372
*Klondike Koraline	A	365	Feb	581	29.36	12468	558
Klondike Krystal	G	226	Feb	619	41.37	5733	315
*Klondike Laurel	D	365	Feb	63	3.51	8984	409
*Klondike Tricksey	A	323	Feb	861	48.44	13487	632
*Mobjack Primrose	C	361	Feb	698	35.64	12654	588

Cheney, B. Austin, Falcon's Flight Farm, Litchfield, Conn. ARHT

Falcon's Althea	G	215	Feb	550	22.80	5038	199
Falcon's Arline	F	152	Feb	500	21.38	3153	129
Falcon's Artemesia	G	230	Feb	458	21.23	4245	183
Falcon's Artist	G	169	Feb	551	23.56	3757	157
Falcon's Gentian	A	365	Jan	117	5.67	8332	405
*Falcon's Nesta	A	234	Jan	373	21.88	5572	272
*Falcon's Tess	B	219	Dec	391	17.64	4986	202
Falcon's Wren	F	365	Jan	50	2.51	771[illegible]	343
Falcon's Yvette	F	194	Feb	535	17.47	405[illegible]	151
Falcon's Zella	F	230	Feb	452	23.35	467[illegible]	208

Cheney, Constance B., Falcon's Flight Farm, Litchfield, Conn. ARHT

Falcon's Audrey	F	151	Feb	532	21.50	32[illegible]	132

Church Home Orphanage, The, The Church Home Guernsey Farm, York, S. C. ARHT

Alexandria's Lady Hellen	A	324	Feb	433	19.84	76[illegible]	355
Church Home Maxim Carrie	E	157	Feb	674	31.95	38[illegible]	189

Katie's Kate	D	280	Feb	535	29.64	6684	349
Kimberly's Foremost Nancy	A	165	Feb	655	29.04	4389	206
Miller's Eastern Star	A	199	Feb	493	22.88	4626	212

Clark, William C., Mr. & Mrs., Quarry Valley Farms, Lahaska, Pa. ARHT

†Pinebrook Annetta	C	302	Jan	624	39.44	8370	475
†Quarry Valley's Agate	G	220	Jan	476	25.45	4625	231
¶Quarry Valley's Onyx	G	245	Jan	570	28.92	5534	269
†Quarry Valley's Opal	G	220	Jan	618	32.60	5499	256

Cleghorn Corporation, Longwoods, Md. ARHT

†Cleghorn Maxim's Evelyn	G	305	Feb	378	20.55	5974	290
¶Cleghorn Neptune's Dreamer	G	268	Feb	458	21.64	4991	245
†Cleghorn Prince's Daphne	E	134	Feb	646	30.19	3533	194
†Cleghorn Prince's Demure	F	287	Feb	495	29.40	6671	346
†Cleghorn Prince's Dusky	F	305	Feb	233	17.73	6996	390
†Cleghorn Prince's Eliza	F	154	Feb	658	31.46	4127	181
†Cleghorn Prince's Empress	F	139	Feb	926	46.31	4883	213
¶Cleghorn Prince's Ethel	G	305	Feb	303	18.37	6818	353
†Cleghorn Zenor's Edith	F	136	Feb	741	40.93	3795	184

Cochard, Rex, Topeka, Ind. ARHT

†Rosebury Annabelle	F	117	Feb	805	36.91	3992	174

Coe, Clyde L., Mo-La-Jac Farms, Dothan, Ala. ARHT

Dinsmore Holtra Pearline	D	182	Feb	829	39.59	5618	257
Dora Ann of Bermuda Farm	A	363	Feb	674	34.99	11152	504
Gippy Glory Boy's Pollyanna	D	304	Feb	300	16.25	6125	282
Hector's Fatima Jane	A	340	Feb	390	19.94	9573	426
Iris of Garden Creek	B	176	Feb	838	40.76	5780	264
Mo-La-Jac Ellen	D	278	Feb	429	22.82	6911	316
Mo-La-Jac King's Hattie	F	330	Feb	486	24.32	6942	318
Mo-La-Jac Princess Carol	F	258	Feb	676	32.86	6719	301
Poyner's Julieanna	B	317	Feb	331	16.61	8811	398
Ruby Hilda of Bermuda Farm	A	353	Feb	655	32.06	11596	524
Westmoreland Fancy	A	280	Feb	656	31.51	8080	366
Westmoreland Maggie	B	365	Jan	77	4.00	10746	487
Westmoreland Nellie	A	264	Feb	636	30.63	7573	341

Compton, Lucius B., The Eliada Orphanage Farm, Asheville, N. C. ARHT

*Eliada's Butter Maid	A	338	Feb	132	6.77	14056	618
*Lady Donna of Eliada	B	301	Feb	832	45.03	11084	553
Maybelle's Mona of Eliada	G	365	Jan	457	30.03	7723	427
Missy's Kalinda of Eliada	G	295	Feb	699	29.59	7804	330
Queen's Doretta of Eliada	G	182	Feb	356	18.50	3113	144
Sunny Dawn's Rosalie of Eliada	F	365	Jan	445	26.12	8527	432
Sunshine's Lulu Bell of Eliada	G	365	Jan	561	33.06	8967	462

Connecticut, University of, Storrs, Conn.

†Belma Bella Storrs	G	174	Feb	550	27.82	3650	171
†Cerise Cherry Storrs	G	103	Feb	766	36.04	2571	118
†Cobina Cedilla Storrs	F	143	Feb	664	32.55	4039	188
†Nyda Nanette Storrs	G	142	Feb	669	31.53	3359	157
†Salome Serene Storrs	G	151	Feb	627	33.57	3623	184
*†Spooky Surprise Storrs	C	170	Feb	858	39.64	6411	296

Cooper, J. H., Moores Mill, N. Y.

Caumsett Alma	G	342	Feb	704	39.17	12221	602

Cooper, Tom, Tom Cooper's Farm, Ardmore, Okla.

*Cooper's Augusta's Cuba	A	365	Feb	369	18.93	11124	520
*Cooper's Lady Augusta	B	182	Feb	827	38.32	6025	270
Cooper's Marjorie	F	297	Feb	765	34.24	8907	395
Cooper's Redbud	F	288	Feb	687	30.86	7974	362
Cooper's Revel	G	358	Feb	519	33.01	9231	503
Cooper's Rex's K.	D	180	Feb	925	46.27	6119	289
*Cooper's Susan	A	167	Feb	807	43.35	5477	280

Cotting, C. E., Chedco Farm, Berlin, Mass.

†Chedco Duchess	G	79	Feb	930	45.87	2563	124
S. Chedco Advance D. Chedco Lady Astor							
Chedco Heliotrope	F	335	Feb	721	43.00	9480	486
†Chedco Joyful	E	106	Feb	1005	53.10	3870	172
Chedco Laura	F	218	Feb	864	49.77	7155	372
Chedco Laurel	D	120	Feb	1066	59.72	4816	245
Chedco Myrtle	F	207	Feb	806	44.42	6001	303

Cottrell, A. M., Est., Maple Lawn Farms, Hopkinton, R. I. ARHT

Maple Lawn Agnes	C	322	Dec	522	27.34	10195	531
Maple Lawn Bethene	A	153	Dec	638	22.72	4622	192
Maple Lawn Charlotte	D	365	Jan	93	5.03	14936	635
Maple Lawn Colleen	F	64	Dec	1335	45.40	2607	85
Maple Lawn Cornelia	G	195	Dec	867	36.44	6543	252
Maple Lawn Cynthia	B	225	Dec	528	25.80	6305	275
Maple Lawn Elaine	G	64	Dec	1343	49.97	2644	95
Maple Lawn Eleanor	G	76	Dec	1184	43.11	2776	97
Maple Lawn Elvia	E	195	Dec	893	42.33	6903	305
Maple Lawn Estereen	G	365	Jan	426	24.29	10646	501
Maple Lawn Ina	F	322	Dec	586	28.84	10270	454
Maple Lawn Mavis	D	157	Dec	823	46.06	4808	226
Maple Lawn Sandra	D	364	Jan	88	5.29	9418	388
Maple Lawn Trixie Queen	B	83	Dec	1274	49.58	3582	134
Maple Lawn Zona	D	49	Dec	1310	54.53	1961	81

Craig, Walter, Craiglan Farms, Perkasie, Pa.

Heroic's Miss Prim of Craiglan	G	365	Feb	450	29.10	8239	470
Maple Lane Frolic's Gay Ona	D	117	Feb	1055	56.88	4517	230

Cramer, Joe, Fern Hill Guernsey Farm, Menomonie, Wis.

Minette of Fern Hill	D	111	Jan	966	45 05	4129	208
S. Dimple's Majesty of Fern Hill D. Minuet's Della of Fern Hill							
Verda of Fern Hill	F	110	Jan	946	47.22	3613	172
S. Boulder Bridge Veribest D. Bethia of Fern Hill							

Cramer, John, Jr., Fern Hill Guernsey Farm, Menomonie, Wis.

Cleora of Fern Hill	D	134	Jan	783	39.02	3498	176
Dimple's Daisy of Fern Hill	A	137	Jan	903	45.16	4223	201
Erda of Fern Hill	F	105	Jan	999	55.75	3575	173
Fay of Fern Hill	A	75	Jan	1268	62.90	3271	165
Verla of Fern Hill	F	137	Jan	812	51.94	3809	204

Crane, Francis V., Basquaerie Farms, Millis, Mass. ARHT

Aldrich Farm Aurora Maid	F	207	Feb	800	42.42	5991	287
Argilla Charming	B	258	Feb	379	23.57	5381	263
Basquaerie Autumn Sunshine	G	334	Dec	380	22.08	6848	308
Basquaerie Pocahontas	G	113	Feb	642	29.85	3054	139
*Basquaerie Thankful	D	274	Feb	767	36.67	8181	379
Diadem of The Glen	E	182	Feb	603	30.76	5369	254
Flying Horse King's Patsy	D	117	Feb	1164	55.67	4588	229
Flying Horse Royal Amethyst	E	180	Feb	700	35.74	4824	227
Ladderlook Moonblink	D	104	Feb	875	45.77	3229	158
Ladderlook Moonblossom	F	127	Feb	1247	51.51	5106	203
Monarch's Glennis	G	207	Feb	641	31.63	5551	253
*Rosewald Patience	D	82	Feb	1237	60.63	3518	163
Rosewald Sunbeam	G	182	Feb	521	27.85	3510	183
Rosewald Topaz's Trixie	G	127	Feb	661	27.85	3358	146
Sunnyfields Remorseful	E	305	Feb	357	20.61	7721	373
*Tri-Gables Joan	A	117	Feb	1545	59.64	6196	236
*Valor's Golden Laughter	B	347	Feb	447	24.63	10849	539

Crawford, Douglas J., Ladwood Farm, Holmdel, N. J. ARHT

*Betty of Pipestone Creek	A	248	Feb	589	30.20	6657	298
Brooklawn's Heiress Flora	E	138	Feb	654	32.18	3624	173
Cammelia of Pipestone Creek	A	268	Feb	298	15.30	5671	251
Colore's June of Miller Farm	A	75	Feb	868	30.21	2422	91
Doris's Dawn of Orr Farm	A	89	Feb	816	43.29	2735	143
S. Orvilla King of Orr Farm D. Orvilla Doris							
Fairlawn Maxim's Flush	G	128	Feb	640	31.10	3081	147
Florham Prosperity	C	228	Feb	496	23.45	5075	222
Grand Mere Ultra Belle	A	294	Feb	306	13.31	6121	259
*Horse Shoe F. Marcella	C	146	Feb	728	30.61	3919	165
*Kay a Gordon	A	212	Feb	648	29.72	6911	299
Ladwood Elaine	G	210	Feb	564	22.09	5557	237
Maple Lawn Penelope	B	305	Feb	25	1.42	8146	356
Merry Gem of Rose Lane	D	130	Feb	700	30.69	3689	165
Middletown's Lincolnwold Gloria	C	306	Feb	22	.97	6136	251
Middletown's Maid	A	190	Feb	642	25.71	5473	214
Nancy's Julia Ann	A	288	Feb	564	29.10	9061	408
Phylis of Hickory Grove	A	182	Feb	383	18.70	3272	149
Shirley's Meadow Beauty	G	47	Feb	719	28.06	1082	42
S. Fellowship's Meadow Lea D. Fairacres Belle							

Crocker, G. H., The Crocker Farms, Cortland, N. Y.

Champion's Primula	B	262	Jan	506	28.68	8540	410
†Fulfillment's Royal Anna	C	305	Jan	216	12.25	10807	523
Fulfillment's Susabette	D	80	Jan	1281	58.44	3533	140
S. Foremost Faithful Fulfillment D. Champion's Susette							
Fulfillment's Windflower	D	138	Jan	1345	60.82	6388	270
Hightide Nancy	A	279	Jan	710	42.00	9362	484
Hightide's Royal Butterflower	G	365	Jan	75	4.62	9047	492
Hightide's Royal Sibylla	F	102	Jan	942	48.14	3190	144
Hightide's Shirley	A	365	Jan	220	13.80	11563	609
Myrna of Orchard Brook	C	289	Jan	914	54.15	10784	566
Staretta Badger	F	153	Jan	664	40.65	3923	204

Crocker, Robert L., The Crocker Farms, Cortland, N. Y.

Foremost Stella	G	57	Jan	1044	43.67	1903	81
S. Foremost Majestic D. Estelle's May							
Sincerity Badger	F	54	Jan	1251	61.69	2134	97
S. Foremost Badger D. Hightide's Valcinderella							

Daines, C. J., Cache Meadow Farm, Logan, Utah. ARHT

†Cache Meadow Christabelle	G	69	Nov	804	38.85	1831	88
S. Lad's Phyllister of Middale D. Chuckanut Colleen							
†Cache Meadow Delone	G	305	Dec	95	5.73	7277	330
†Cache Meadow Dorleen	G	9	Nov	185	8.87		
S. Lad's Phyllister of Middale D. Dorthy of Delphi Dell							
†Cache Meadow Jezebel	A	305	Dec	242	12.59	10175	470
†Cache Meadow Juno	G	235	Nov	664	37.83	6308	287
†Cache Meadow Lacava	G	10	Nov	205	8.81		
S. Lad's Phyllister of Middale D. Litchie of Chicona							
†Cache Meadow Mirth	E	305	July	321	16.27	8115	364
¶Valley Pride's Rose Marie	B	305	July	237	10.84	8816	407

Daines, Dwyth M., Cache Meadow Farm, Logan, Utah. ARHT

†Cache Meadow Deloris	G	136	Nov	750	36.63	4011	177
†Cache Meadow Heidi	G	305	Dec	99	5.05	9070	394
†Cache Meadow Sapphire	G	24	Nov	628	31.79		
S. Lad's Phyllister of Middale D. Sylvia of Waylayne							
†Corolla of Chicona	F	44	Nov	722	37.49	1033	51
S. Chicona Byrne D. Carole of Chicona							
†Patrina of Chicona	G	28	Nov	650	32.14		
S. Chicona Bayard D. Pilona of Chicona							
†Propriety of Chicona	G	42	Nov	700	33.54	966	46
S. Chicona Charke D. Pepita of Chicona							

Day, Stephen B. & Sons, "Daydream Guernseys," Washington, Pa. ARHT

Daydream's Beauty's Bess	G	365	Feb	212	12.14	10789	572
Daydream's Queen	C	365	Feb	196	11.80	12852	680

Debnam, George R., III., Driftwood Farm, Rock Hall, Md. ARHT

†Driftwood's Etelka	G	251	Feb	406	25.75	5325	290

de Clervaux, Felix, Eldorado Farm, Newtown, Pa.

Advocate's Hilda Brenda	F	207	Feb	645	33.39	5355	261

Deeter, Virgil P., Green Villa Guernsey Farm, Greenville, Ohio. ARHT

†Connie May W. of Maple Cluster	E	225	Feb	695	39.64	7169	355
†Madaline's Fern	B	147	Feb	648	41.80	4006	219
†Yvonne W. of Maple Cluster	B	95	Feb	1001	54.57	3515	191

Delmore, Nicholas, Delwake Farm, Freehold, N. J. ARHT

†Cora of Sugar Grove	A	300	Nov	390	19.23	6973	320
†Dictator's Martha of M. D.	A	221	Feb	655	30.33	6606	276
†Dictator's Melva of M. D.	A	274	Feb	620	34.53	8153	360
†Dictator's Millie of M. D.	A	200	Feb	621	29.38	5565	239
†His Gal Friday	D	152	Feb	623	25.26	4150	164
S. Vanor's Farmer In The Dell D. Vanor's Lady Greta							
†Howella's Carol	E	305	Nov	16	.71	8128	300
†Howella's Effie	A	235	Feb	638	29.03	7587	340
¶Howella's Hazel	E	281	Feb	762	37.91	8911	385
†Howella's Pol	G	128	Feb	739	29.81	3491	140
†Howella's Sarah	C	301	Nov	81	4.33	7867	352
Howella's Spring Lass	F	141	Feb	854	35.87	4504	187
†Maple Front Daisyetta	A	178	Feb	978	46.66	6896	312
†Roebke's Farm Sue	A	299	Feb	491	21.48	7254	281
†Rose Hall Alresford Villa	A	181	Feb	866	42.81	6696	297

DeNormandie, James, DeNormandie Farm, Lincoln, Mass. ARHT

†Buttercup of Mountain Mowings	G	86	Feb	671	37.55	1995	101
s. Lincoln Hero	D. Chrisdale Sequel Butterball						
Knolland Francine	E	161	Feb	669	32.22	4185	176
†Lexford Phillis	G	106	Feb	705	36.20	2787	139
s. Lincoln Crusader 2d	D. Lexford Phebe						
†Lincoln Charming Twilda	G	103	Feb	847	36.95	3116	130
s. Majesty of Coventry	D. Lincoln Twilda						
†Lincoln Delight's Cherry	G	59	Feb	699	28.89	1521	60
s. Splitsilk's Delight	D. Lincoln Cherry						
†Lincoln France	G	96	Feb	898	48.34	3070	147
s. Dunwalke Rosebud's Butterfat	D. Pioneer's France						
†Lincoln Loyal Nancy	E	141	Feb	973	42.54	5299	237
†Lincoln St. Dimple	F	111	Feb	962	48.91	4207	201
†Matlock Fair Valentine	F	167	Feb	872	34.89	5303	192

DeNormandie, Robert L., DeNormandie Farm, Lincoln, Mass. ARHT

†Lincoln Fair Mayflower	F	166	Feb	909	41.37	5740	232
†Lincoln Loyal Claire	G	89	Feb	737	37.59	2423	117
s. Lincoln Loyal	D. Benson Princess Claire						
†Lincoln Loyal Sunflower	F	35	Feb	1016	43.32	1204	51
s. Lincoln Loyal	D. Lincoln Sunflower						
†Lincoln St. Betsy Lyman	E	305	Feb	485	28.14	9168	494
†Lincoln St. Mollie	E	273	Feb	663	35.03	8670	417

de S. Canavarro, Helen A., Erinton, Queenstown, Md. ARHT

*Brandywine Manor Valentine	A	365	Feb	43	2.29	13077	600
Erinton Norlandia	G	292	Feb	895	46.05	10296	466
†Erinton Sunbeam	G	210	Feb	668	35.18	5772	256
Hannibal's Lady Hannah	G	365	Feb	644	30.05	13361	589

Dickinson, John L., Charleston, W. Va.

*Aigler Farm Diana	A	340	Feb	560	28.01	12239	513
Quincy Governor's Jean	G	117	Feb	1107	52.06	4936	225
Quincy Mahomet Jean	C	360	Feb	660	39.68	11805	600
Quincy Mahomet Princess	D	303	Feb	797	46.03	10444	531
Quincy Mahomet Wanda	D	274	Feb	767	39.61	10384	465
Quincy Starshoot Miss	A	239	Feb	905	40.75	8761	390

Dieckhoff, Fred, Saint Charles, Ill.

†Clara's Queen of Four Pine	A	168	Feb	778	34.47	5577	229
†Erma of Ferson's Creek	C	269	Feb	526	31.03	7421	405

Dinsmore Dairy Company, Dinsmore, Fla. ARHT

†Dinsmore Maxmost Florence	F	300	Feb	689	42.24	8257	423
†Dinsmore Maxmost Sirena	F	272	Feb	330	21.63	5507	266
†Dinsmore Princess Garland	E	290	Feb	933	50.39	9570	460

Dodson, Otis R., Goose Valley Farms, Colonial Park, Pa. ARHT

Blanche of Goose Valley	G	125	Feb	785	41.54	3827	194
Goose Valley Abigale	G	288	Feb	584	33.54	7397	365
Goose Valley Belle	F	80	Feb	1178	55.98	2905	136
s. Coronation Steadfast	D. Byrnely Belle of The Ball						
Goose Valley Colza	G	206	Feb	515	28.75	4291	225
*Goose Valley Kate	C	215	Feb	682	37.56	6702	331
Goose Valley Xmas	E	113	Feb	968	49.57	3808	189
Nell of Goose Valley	G	80	Feb	1074	49.53	2837	128
s. Coronation Steadfast	D. Goose Valley Nellie						

Dommerich, Alex. L., Wildwood Farm, Greenwich, Conn.

*†Anne of Wildwood	A	98	Feb	1121	55.42	3904	211
s. Chilmark's Knight	D. Donniebrook's Gussie						
Sweetheart of Wildwood	G	121	Feb	574	32.75	3370	187
*†Tippy of Wildwood	B	59	Feb	1137	55.15	2310	117
s. Chilmark's Knight	D. Donniebrook's Gussie						

Donaldson, John W., Nevis Farm, Millbrook, N. Y. ARHT

Corab's Janet	F	82	Feb	847	37.87	2493	116
*Sunnyfields Memoir	C	241	Feb	476	27.14	6928	339

Dreyfus, Max, Madrey Farm, Brewster, N. Y.

Bournedale Ringleader	G	328	Feb	767	52.39	10626	653
Bournedale Robinette	C	49	Feb	1507	62.70	2552	106
s. Bournedale Golden Abe Lincoln	D. Bournedale Robbie Nell						
Madrey Farm Beau Anne	A	365	Feb	339	18.22	13233	633
Madrey Farm Beau Melo	A	365	Feb	726	46.48	13993	657
Madrey Farm Beau Victoria	C	213	Feb	920	55.25	7704	405
Madrey Farm Happy Lassie	G	244	Feb	852	41.16	7779	351
Maple Lane Steadfast's Diana	C	365	Feb	95	5.04	15732	693
*Maple Lane Steadfast's Topsy	A	365	Feb	156	9.26	14121	728

Dreyfus, Victoria, Madrey Farm, Brewster, N. Y.

Heweshurst Princess Bonnie	F	313	Feb	922	59.98	10906	612

du Pont, Pierre S., Longwood Farms, Kennett Square, Pa. ARHT

*Longwood Libby	A	365	Feb	383	23.80	13453	655
*Longwood Mabel	A	335	Feb	777	41.52	11565	508
*Longwood Mignon	B	300	Feb	623	28.89	10155	447
*Longwood Necklace	C	84	Feb	1148	57.08	3678	171
s. Broadland Tarzan	D. Longwood Ivy						
Longwood Ollana	F	365	Feb	432	23.19	9532	473
Longwood Only	G	365	Feb	509	25.11	12051	540
Longwood Oola	G	365	Feb	168	12.04	8454	504
Longwood Opportunity	F	192	Feb	724	39.17	5673	269
Longwood Orange	G	327	Feb	614	41.40	8716	485
Longwood Orbie	G	358	Feb	595	37.78	8819	462
Longwood Orchid	G	353	Feb	403	27.46	7841	440
Longwood Pacemaker	G	285	Feb	479	31.04	6341	326
Longwood Paddy	F	188	Feb	730	40.86	5637	275
Longwood Palm	G	238	Feb	573	29.61	6284	285
Longwood Pandora	G	178	Feb	576	32.07	4171	205
Longwood Panhandle	G	302	Feb	622	32.86	7213	341
Longwood Pansey	G	333	Feb	570	31.06	8610	411
Longwood Papoose	G	146	Feb	697	35.91	4258	189
Longwood Parade	F	99	Feb	895	44.42	3232	154
Longwood Paramount	G	216	Feb	597	34.03	5394	276
Longwood Parasite	G	168	Feb	612	34.47	4085	214
Longwood Parcel	G	184	Feb	587	34.78	4173	227
Longwood Patience	G	147	Feb	611	35.91	3677	236
Longwood Patricia	G	89	Feb	817	33.84	2581	99
s. Broadland Tarzan	D. Longwood Judy						
Longwood Patroness	G	124	Feb	759	36.38	3559	164

Earling, Albert J., Lea Farm, Salisbury, Conn. ARHT

Lea Lady Jayn	G	60	Feb	851	45.32	1844	95
s. Langwater County Squire	D. Green Meads Queen Jessamine						
Lea Lady Theda Bara	F	182	Feb	802	43.19	5619	272

Eby, Mervin, Lookwell Farms, Elkhart, Ind. ARHT

†Buttercup of Floral Drive	G	152	Feb	844	36.30	5253	224
*Excalibur's Lola of Maple Row	A	278	Feb	1042	57.33	11910	661
Gerard's Brenda	F	228	Feb	580	30.99	6510	312
Gerard's Corbena	E	121	Feb	608	31.93	3119	153
Gerard's Iola	F	228	Feb	592	29.31	5779	279
*Golden Arrow Regina	A	135	Feb	1101	55.06	6190	303
Ira's Marjery of Milky Way	G	335	Feb	528	34.81	8222	458
*Lookwell Ritzie	A	170	Feb	1455	48.60	9405	337
*Lookwell Wonder Blossom	A	170	Feb	1082	44.38	8050	323
Lookwell Wonder Mable	G	205	Feb	746	32.04	6900	291
*Nan of Buchanan	A	194	Feb	759	44.36	6414	349

Edelen, J. W., Homestead Farm, Glenarm, Md.

†Hardwick's Lystra	C	305	Feb	498	30.66	874[illegible]	434

Eichbauer, W. H., Shawnee Springs Farms, Monroe, Mich.

Alicia's Ann	A	365	Feb	205	10.97	1571[illegible]	711
*Louina of Richland Farms	A	365	Feb	331	20.07	1373[illegible]	716
Shawnee Springs Primrose	G	152	Feb	889	44.91	5078	245
Shawnee Springs Scarlett	G	233	Feb	717	45.97	6156	339
*Starr Farm Ellen	A	303	Feb	629	39.31	9978	514

Emerson, Anne P., Brooklandwood Farms, Brooklandville, Md.

*Bonnie Blink Gay Lady	A	189	Feb	1102	51.61	8920	420
Brooklandwood Carolyn	F	152	Feb	783	42.94	4459	219
Brooklandwood Flower Girl	F	91	Feb	1244	55.37	4167	186
s. Aiyukpa Golden Marmion	D. Select's May Flower						
Brooklandwood G. Lovely	G	152	Feb	652	39.10	3768	192
Brooklandwood Golden Nan	E	172	Feb	687	38.98	4627	252
Brooklandwood Golden Patricia	D	113	Feb	1149	63.22	4803	266
Brooklandwood Miss Mary	G	348	Feb	886	49.45	13187	607
Brooklandwood Sue	G	148	Feb	833	39.10	4325	188
Gabriel's Veronica	E	143	Feb	834	41.47	4602	213

Emilio, Luis V., Lyneview Farm, Exeter, N. H. ARHT

†Runnymede Berna	F	43	Dec	942	56.47	1243	69
s. Alfalfa Farm Select	D. Myhaven Berna						

Equi, John F., Matapa Guernsey Farm, Penngrove, Calif. ARHT

†Matapa Lou-Boy's Dianna	E	142	Feb	846	43.08	4946	246
†Matapa Lou-Boy's Nannette	G	128	Feb	774	35.33	3910	172
¶Matapa Lou-Boy's Selma	G	213	Feb	774	43.78	6433	317
†Matapa Lou-Boy's Shirley	G	173	Feb	857	42.86	5030	237
†Matapa Zeke's Darlene	G	119	Feb	727	40.64	3139	152
†Matapa Zeke's Meadowlady	F	117	Feb	801	40.23	3700	177
†Matapa Zeke's Trilby	G	238	Feb	557	32.58	5434	264

Erf, Cora, Marguerite C., Elzy W. & Norma, Chestnut Ridge Farm, Bellevue, Ohio. ARHT

†Chestnut Ridge Lily's Twinkle	G	268	Feb	503	28.30	6375	307
†Chestnut Ridge Senora Monita	G	272	Feb	250	15.78	5309	237
*†Chestnut Ridge Serene Trophy	F	150	Feb	583	28.36	4005	173
†Chestnut Ridge Snowhite Tess	G	213	Feb	567	28.05	4979	228
†Chestnut Ridge Sunbeam's Treva	G	294	Feb	27	1.46	6384	317
†Chestnut Ridge Sunny Tribute	G	289	Feb	436	24.69	5581	264
†Chestnut Ridge Trixie's Murna	G	305	Feb	336	19.09	6839	335

Erny, Charles G. & Nolen, James A., Mill Creek Farm, Plymouth, Pa.

Gay Lad's Bloom of Honey Brook	G	111	Feb	867	43.20	3417	159
s. Coventry Gay Lad	D. Rose Bloom of Honey Brook						
Stonehouse Merit	F	121	Feb	878	40.85	3739	162

Evans, Samuel J., Evans' Dairy, Hurffville, N. J. ARHT

Bright Lad's Sharon Rose	G	260	Feb	497	28.76	5844	301
Evanbrook's Daisy	G	141	Feb	799	43.88	4244	209
Freddie Lad's Amelia	G	55	Feb	827	40.53	1553	72
s. Freddie Lad of Evergreen	D. Royal's Amelia						
*Royal's Amelia	A	145	Feb	964	47.55	5729	274

Fairoaks Farm, Incorporated, Saylesville, R. I. ARHT

†Fairoaks Ranger's Gold	G	182	Feb	457	23.47	3000	144
†Fairoaks Ranger's Lass	F	26	Jan	730	30.66		
s. Howland Rangeer Ultor	D. Beauhaven's Lass						
†Hope's Red Wing's Judy	A	56	Feb	976	48.41	1902	95
s. Phillips Peerless Taylor	D. Red Wing's Rose Queen Hope						
†Shamrock Bonny Faith	A	42	Feb	1039	46.24	1477	68
s. Red Wing's Clover Shamrock	D. Inspector's Bonny Lass						
†Stonecliff Fay	D	57	Feb	972	44.04	1913	76
s. Florham Sensation	D. Roughwood Sprite						
Tamworth Joy	A	210	Feb	433	24.95	4686	227

Fenstermaker, David M., The Twin Maple Farm, Marion, Ind. ARHT

†Golden Grange Lady	D	112	Feb	958	44.86	4917	215
Roxy's Pollyanna of Suzanne	G	171	Feb	669	36.82	4060	214

Fitzpatrick, Vera, Ken Fitzpatrick Ranch, Littlerock, Calif.

†Adohr Eldor Kenise	G	91	Feb	764	38.68	2319	110
s. Eldor of Adohr Farms	D. Estera Happy Pansy						
†Clovertop Lonnie	D	92	Jan	1403	65.12	4067	177
s. Valor's Roamer	D. Rancho Nicasio Champ's Lora						

Florida State Farm, Raiford, Fla. ARHT

*Gwindale's Ruby	A	197	Feb	962	44.45	7685	327
*Kite's Beauty	A	170	Feb	768	36.89	5348	242
Klondike Imogene	G	120	Feb	910	45.23	3716	172
*Klondike Marquise	A	185	Feb	1002	50.94	7859	371
*Raiford's Gay Donabella	C	69	Feb	1239	66.94	3064	165
s. Klondike Gayward	D. Raiford's Golden Sequel						
Raiford's Gaynellie	G	318	Feb	701	39.27	9002	458
Raiford's Honoria	G	271	Feb	804	40.47	6964	334

Foster, Dan K., Idlehour Farm, Hendersonville, N. C. ARHT

Betty Laurel Kay	A	182	Feb	802	37.40	6000	269
*Dawn Hope Gaymist	A	258	Feb	512	28.05	7500	380
Gaymist's Peggie	G	255	Feb	526	28.17	5661	281

Fowler, O. T. & Gambill, Zeb V., Grand View Dairy, Pfafftown, N. C.

Bettie McKnight	A	161	Jan	849	38.21	6008	233
Mary Anna Nightingale	A	221	Jan	764	42.90	7651	356

France, Joseph, Coolbranch Farm, Churchville, Md.

†Coletta of Quietude	A	240	Feb	666	38.74	7748	398

Freese, Paul W., Cherry Lane Farm, East Corinth, Maine.

†Argilla Formality	E	121	Feb	661	32.88	3335	167
†Cherry Lane Maxine	C	86	Feb	1108	59.10	3280	173
†Lynbrook Cherry-Twilight	A	121	Feb	1066	58.55	4752	258

Fretz, William F., Fritzlyn Farms, Pipersville, Pa. ARHT

Fairlawn L. Elegance	E	113	Feb	657	30.76	2895	131
Fairlawn L. Fatima	G	82	Feb	780	43.46	2419	120
Fritzlyn Butter Girl	F	295	Feb	774	39.96	9693	431
Fritzlyn Faithful 2d	G	223	Feb	593	34.51	5298	253
*Fritzlyn Fashion Mollie	A	118	Feb	1095	58.47	4915	255
*Fritzlyn Fashion Roseate	D	330	Feb	456	27.69	10211	520
Fritzlyn Gen Gem	G	185	Feb	590	34.64	4520	229
Fritzlyn Gen Julia	G	320	Feb	479	35.80	7360	412
Fritzlyn Genuine Victory	G	113	Feb	1307	55.45	5244	224
*Fritzlyn Heiress	A	305	Feb	199	11.14	7945	362
*Fritzlyn Jeanette 3d	E	127	Feb	1023	39.70	5010	216
Fritzlyn Jeanette 4th	G	127	Feb	1142	50.48	5255	253
Fritzlyn Judith	G	151	Feb	720	34.71	4136	177
*Fritzlyn Julia	A	118	Feb	922	53.14	4161	237
Fritzlyn Jupiter Romance	G	210	Feb	623	32.61	5190	240
*Fritzlyn Jupiter's Grand	C	363	Feb	663	40.01	10742	567
Fritzlyn Supreme Easter Lily	G	73	Feb	1021	46.27	2643	123
Fritzlyn Supreme Madam	F	71	Feb	875	39.40	2162	100
Fritzlyn Supreme Marguerite	G	279	Feb	642	37.34	6880	354
Fritzlyn Supreme Rosary	G	156	Feb	814	37.00	4678	196
Fritzlyn Supreme Roxy	G	291	Feb	688	34.97	7883	361
*Fritzlyn Val Easter Lily	A	323	Feb	554	34.71	10403	544
*Fritzlyn Val Fashion Lily	D	365	Feb	185	10.07	11405	581
*Fritzlyn Val Gem	D	365	Feb	278	17.63	10325	545
*Fritzlyn Val Roseate	A	260	Feb	860	42.25	9899	450
Provost's Leading Lady	G	71	Feb	564	29.59	1482	72

Garst, Paul H., Hemlock Farm, Roanoke, Va. ARHT

†Stroudcrest Constance's Mary	A	59	Feb	1037	51.17	2127	113
S. Demonstrator's St. Nick D. Constance Sunbeam							

Garst, W. M., Hemlock Farm, Roanoke, Va. ARHT

†Hemlock Goldie	G	87	Feb	808	31.87	2452	96
S. Sheppard Farm's Masterpiece D. Green Given							
Hemlock Maxine	D	316	Feb	610	29.59	8849	384
Klondike Hedy	F	316	Feb	604	33.90	8762	402

Gaylord, E. K., Gaylord Guernsey Farms, Oklahoma City, Okla.

Acto's Kathrine of Milky Way	E	361	Feb	891	50.19	13779	670
Diavolo's Bell of Milky Way	A	317	Feb	725	41.65	10636	586
Gaylord's Arsetta	C	365	Feb	219	11.53	12419	593
*Gaylord's Bequest of Fortune	A	320	Feb	629	31.83	11874	546
*Gaylord's Cinderella of Fortune	A	365	Feb	366	23.21	11688	592
Gaylord's Dainty of Val	C	325	Feb	652	31.79	10426	480
Gaylord's Dexter's Delight	C	152	Feb	931	46.47	5238	252
Gaylord's Duke's Marcia	E	284	Feb	710	37.86	8984	427
*Gaylord's Nona Val	A	328	Feb	780	41.14	11120	537
Gaylord's Onyx	F	123	Feb	999	44.17	4227	181
Gaylord's Pansy's Duchess	F	365	Feb	678	41.72	11555	592
Gaylord's Pauletta	G	328	Feb	784	42.22	10366	498
*Gaylord's Rarity of Fortune	A	347	Feb	918	46.18	15184	704
Gaylord's Sequel's Harmony	E	287	Feb	696	36.69	8058	391
New Hope Constant's Collen	G	352	Feb	729	38.17	11170	561

Geer, Walter, Sunny Lea Farm, Washington, Conn. ARHT

†Bates' Salleyanna	A	103	Oct	587	25.79	3325	140
Cobble Croft Queenie	A	365	Feb	347	20.44	14909	748
*¶Ladderlook Minerva 3d	A	252	Feb	692	28.53	8858	367
†Ladderlook Minorca 4th	B	305	Feb	333	16.54	10159	435
Princess Mab of Sunny Lea	G	186	Feb	822	38.65	5908	285
†Queenie's Janie	E	271	Feb	641	32.67	8096	373

Georgia, University of, The, Athens, Ga. ARHT

†Abournedale Floss	G	305	Feb	137	6.63	5753	267
Abournedale Gladiator Idalia	G	347	Dec	690	26.74	10280	478
†Abournedale Idol	E	295	Jan	228	12.90	4316	226
*†Champion Ilene	A	112	Feb	706	25.14	3396	132
*Gladiator Incense	A	365	Feb	114	4.49	10966	413

Gerry, Peter G., Lake Delaware Farms, Delhi, N. Y.

Lake Delaware Annette	E	365	Jan	346	21.49	9357	476
L. D. Chimes	G	335	Feb	642	36.13	10369	496
L. D. Defender's Fantine	G	43	Feb	1319	55.17	1881	78
S. McDonald Farms Defender D. Sov-Fantine Third Daughter							
L. D. Defender's Matron	G	66	Feb	1233	60.30	2752	127
L. D. Defender's Morwenna	G	43	Feb	1289	62.26	1788	86
S. McDonald Farms Defender D. Lake Delaware Repeal's Morwenna							
L. D. Defender's Neda	G	45	Feb	1100	52.50	1630	77
S. McDonald Farms Defender D. Maple Lane Africander's Neda							
L. D. Defender's Vivian	G	152	Feb	981	51.84	5509	255
L. D. Golden Lady	G	182	Feb	1013	51.30	6537	297
L. D. Repeal's Chloris	G	182	Feb	616	36.53	4955	234
L. D. Repeal's Frairies	E	287	Feb	736	39.54	9211	439
Levity Valor's Mab of Oldacres	E	70	Feb	1447	75.83	3455	168
S. Levity's Valor D. Langwater Mab							
Sequel Frairies	B	111	Feb	985	59.70	4348	236
S. Cathedral Rita's Sequel D. Lake Delaware Frairies							
Valor's Golden of Oldacres	D	102	Feb	1145	56.47	4333	194
S. Levity's Valor D. Fantine The Sixth Daughter							

Giesy, R. M., Jr., Kenmar Hills Farm, Lancaster, Ohio. ARHT

†Franchester Super Vivian	E	237	Jan	586	33.14	5695	289
*¶Guernsey Marvel of Linwood	A	291	Jan	731	40.23	10465	525
Kenmar Hills December Rose	G	328	Jan	685	36.66	9505	427
Kenmar Hills Princess Bloom	G	220	Jan	818	35.60	7215	324
†Kenmar Hills Princess Reva	G	153	Jan	705	32.09	3878	165
Kenmar Hills Queen of Sheba	G	343	Jan	348	23.75	7281	419
†Kenmar Hills Royal Japonica	G	244	Jan	663	33.48	6119	275
†Kenmar Hills Royal Jasamine	E	153	Jan	746	38.50	4105	212
†Kenmar Hills Royal Princess	G	215	Jan	734	34.87	5838	245
†Kenmar Hills Royal Sunshine	F	123	Jan	1123	48.31	4470	185
Kenmar Hills Royal Velvet	G	365	Jan	657	34.85	11212	517
†Lilac Lawn's Petunia	E	301	Jan	528	33.32	7749	384
McDonald Farms Fess	F	360	Jan	656	36.09	10964	522
McDonald Farms Festa	E	184	Jan	654	31.09	4959	239
†Willow Brook's Flora	A	153	Jan	587	28.83	4441	206

Giesy, R. M., III., Kenmar Hills Farm, Lancaster, Ohio. ARHT

†Lincoln Ridge Dorcas	G	123	Jan	720	34.22	3534	164
†Lincoln Ridge Doris	G	143	Jan	857	37.32	4312	186

Gile, Albion L., Chicona Farm, Chinook, Wash.

*†Beryl of Chicona	A	243	Jan	750	32.36	10595	437
Butter-rose of Chicona	G	263	Jan	711	37.15	7483	336
†Dell of Chicona	A	221	Jan	576	29.36	6547	331
Hebe of Chicona	E	330	Jan	394	25.15	7795	445
Justice of Chicona	G	353	Jan	67	3.54	7505	373
*†Lachesis of Chicona	A	180	Jan	679	40.21	5734	306
Magnolia of Chicona	G	241	Jan	584	29.67	5973	303
S. Chicona Bayard D. Madora of Chicona							
*†Peggy of Chicona	C	241	Jan	739	37.34	8550	469
*Pippa of Chicona	A	241	Jan	824	48.95	8570	497
Rita of Chicona	G	359	Jan	287	17.11	6782	382

Gilpin, Douglas, Kennett Square, Pa. ARHT

Niplig Jewel	F	194	Feb	819	43.94	6017	293

Glanville, F. J. & Wilkins, Neal E., Liberty Farm, Lancaster, Wis.

Liberty's Royal Verda	B	334	Feb	586	38.82	10176	496
Mound City Clara	C	325	Feb	647	31.48	11088	446
Mound City Tops	D	342	Feb	507	38.39	8118	477

Gordon, Fred H., White Hall Farm, Brockport, N. Y.

Nodrog Galena	F	241	Feb	892	43.00	7953	342
Nodrog Gallant Tantrum	G	127	Feb	896	46.87	4078	194
Nodrog Gamona	G	143	Feb	953	42.14	4708	187
Nodrog Merry Bocianna	F	359	Dec	736	44.58	13340	664
Nodrog Merry Quakeress	F	130	Feb	1124	63.21	5230	282

Gordon, L. E., Gordondale Farm, Nelsonville, Wis. ARHT

*†Gordondale Desire	A	102	Jan	925	51.35	3256	169
S. Maherwood Trumpeter D. Golden Empress of Gordondale							
†Gordondale Golden Empress	F	66	Jan	796	35.04	1674	75
S. Green Meads Proud Gallant D. Golden Empress of Gordondale							
¶Gordondale Irma	F	165	Jan	630	32.17	3804	176
†Gordondale Lana	G	305	Jan	26	1.56	5711	311
†Gordondale Mayola	G	51	Jan	995	38.84	1615	66
S. Green Meads Proud Gallant D. Empress Alpha							
†Gordondale Queen Snowflake	F	106	Jan	772	33.97	2790	119
†Gordondale Verona	G	123	Jan	832	42.43	3466	159

Great Hopes Farms, Incorporated, Centerville, Md. ARHT

†Broadland Janice	A	222	Feb	511	24.92	5765	274
†Butter Boy's Jenny Lass	B	108	Feb	903	44.74	4029	180
†Everdale's Royal Music	A	85	Feb	966	43.47	3146	138
†Great Hopes Generous	E	109	Feb	689	30.35	3175	130
*†Great Hopes Grace	E	45	Feb	813	34.63	1309	55
S. Merrygill D. Great Hopes Rena							
†Great Hopes Rita	G	245	Feb	567	26.14	6139	257
*†Great Hopes Roberta	D	82	Feb	901	41.48	2871	132
†Great Hopes Rosie	G	265	Feb	436	21.15	5682	247
†Spring Cove Marion	G	215	Feb	397	21.48	3974	190
†Spring Cove Mary	B	73	Feb	861	37.12	2357	101
*†Spring Cove Matilda	E	166	Feb	561	29.02	4123	196

Greyholme Farms, Incorporated, East Greenwich, R. I.

Greyholme Evelyn	B	365	Feb	629	30.78	12572	578
Greyholme Marietta	E	290	Feb	474	27.48	7723	369
Greyholme Merry Martha	E	269	Feb	477	26.76	7011	347
Greyholme's Marigold	A	49	Jan	1713	67.17	2638	106
S. Greyholme's Noble Regent D. Champion's King's Butterball							
Greyholme Valiant Favor	A	325	Feb	433	21.13	10428	461
Greyholme Valiant Joyous	C	365	Feb	123	5.91	8838	397
Greyholme Valiant Tulip	G	257	Feb	725	34.47	7313	322

Grinnell, Lawrence, Birchfield Farm, South Dartmouth, Mass.

Birchfield Laureen	F	60	Feb	1319	52.90	2588	109
S. Langwater Jubelo D. Birchfield Maureen							
Birchfield Roselove	E	365	Feb	551	36.82	10432	613
Birchfield Rosesequel	G	240	Feb	763	35.05	7057	322

Guess, J. B., Jr., Edisto Farms, Denmark, S. C.

Appin's Nesta	E	141	Feb	679	38.74	4405	244
Buttercup Fan of Milhous Farm	C	365	Feb	292	15.14	11066	513
Butterfat Briar's Rose	D	364	Feb	749	43.54	11746	591
Edisto Farm's Blanch	D	295	Feb	751	38.56	8751	419
Edisto Farm's Cosyette	F	224	Feb	1036	44.03	8140	351
Edisto Farm's Marion	A	190	Feb	956	52.13	7129	353
Edisto Farm's Nettie	F	310	Feb	707	46.91	8952	494
Edisto Farm's Peggy	F	201	Feb	1159	48.70	8823	378
Edisto Farm's Sunshine	F	322	Feb	867	44.57	11172	545
Edisto Farm's Toots	E	187	Feb	1045	45.46	7707	342
Foremost Rovella	G	341	Feb	826	46.29	10560	551
*Improver's Jane	A	334	Feb	1003	45.28	14386	662
*Jeweller's Ladalda Star	A	365	Feb	384	22.58	12559	678
Stewart's Carolina Beauty	A	222	Feb	1022	54.50	8036	401

Haase, George J., Haaseland Farm, Archbold, Ohio. ARHT

†Avalon Queen Mary	E	112	Feb	843	48.01	3498	181
†Fairlawn Aster	A	95	Feb	1092	48.16	3750	165
†Fisherman's Rose of Bair's Den	E	232	Feb	527	27.59	5859	284
†Marmion and Fancy's Dew Drop	A	135	Feb	1019	47.40	5201	232
†Sun-Blest Farms Bonnie	G	244	Feb	548	33.46	5682	308
†Symmes Carol Joan	E	119	Feb	736	37.19	3113	155
¶Willow Brook's Lovie June	G	305	Feb	314	14.48	7343	310
†Willow Brook's Violet Irene	G	299	Feb	555	29.71	6554	310

Hagan, John, Hagan Farms, Poughkeepsie, N. Y.

†Hardwick's Master's Dollie	F	60	Feb	769	33.08	1680	76
†Maple Lane Steadfast's Valee	E	68	Feb	940	38.11	2273	94

Hahn, E. V., Eagle Crest Farm, Clermont, Ind. ARHT

†Eagle Crest Royal's Primrose	G	248	Jan	476	27.20	5632	276
†Franchester Star Drift	F	224	Jan	409	23.93	3847	199

Halford, E. J., Elbow Creek Farm, Visalia, Calif. ARHT

†Cooper's Faenza	A	43	Feb	925	38.69	1364	62
S. Cooper's Fancy's Africander D. Cooper's Armada							
*†Western Glow Butterfat Lilly	B	96	Feb	1264	72.84	4424	210

Hall, Clarence, Brookdale Farm, Mount Vernon, Ohio.

†Gloria Anna of Brookdale	G	97	Feb	839	43.63	2768	143

Hall, S. A., Brookdale Farm, Mount Vernon, Ohio.

†Eric's Daisy of Brookdale	G	51	Feb	875	44.28	1571	71
S. Willow Brook's Eric D. Cottie's Daisy of Lone Pine							

Pride's Ann of Brookdale	F	296	Feb	641	39.37	7343	382

Hammond, A. B., Mr. & Mrs., Renabie Farm, Berryton, Ga.

Klondike Konnie	G	322	Feb	1089	63.17	13085	615

Harger, Adelaide, Campus Meadows Guernseys, Bowling Green, Ohio.

†Campus Meadow Rosalind	D	100	Dec	1468	67.53	4744	209
s. Coronation Achievement	D. Campus June Rose						

Harkness, Mary S., "Eolia," Waterford, Conn. ARHT

Brooklandwood G. Mamie	G	331	Feb	644	37.29	8703	440
†Eolia's Valiant Ruby	G	89	Feb	580	27.87	1816	82
†Ward's Moretown Empress	A	126	Feb	953	46.26	4586	223

Hawkins, L. A., The Silver-Forest Fruit & Stock Farms, Silver Creek, N. Y. ARHT

†Maple Lane Ella	A	78	Feb	1080	50.26	2901	144
†Maple Lane's Mazie	B	124	Feb	754	39.21	3427	175

Hayden, Rosaline B., Kitchener Farm, Billerica, Mass.

*Gem of Kitchener	A	147	Jan	1575	88.23	8025	419
Kitchener Acacia	G	172	Jan	840	46.63	5356	266
Kitchener Ida	G	145	Jan	1017	48.13	4835	240
Kitchener Lute	G	123	Jan	859	52.01	3799	202
s. Kitchener Foremost	D. Lute of Indian Ridge						
Kitchener Royal Clara	G	362	Feb	637	43.82	10383	586
Kitchener Royal Faith	G	98	Jan	922	45.57	3119	151
s. Douglaston Prince Royal	D. Kitchener Faithful						
Kitchener Royal Princess	G	149	Jan	807	47.15	4285	223
Winnetuxet Connie 2d	A	153	Jan	764	46.78	4721	280

Hayes, Kent B., Meadow Lodge Farms, Oklahoma City, Okla.

Meadow Lodge Honeydew	G	234	Feb	987	58.53	8228	458
Meadow Lodge Luella	D	365	Feb	96	6.10	10989	572
Meadow Lodge Queen Bess	G	152	Feb	915	54.27	5199	277
Meadow Lodge Queen R. Corrinne	G	70	Jan	1292	60.62	2881	138
s. Langwater King of the Meads	D. Meadow Lodge Rex's Corrinne						
Meadow Lodge Queen R. Jubilee	G	62	Jan	1250	72.42	2537	149
s. Langwater King of the Meads	D. Meadow Lodge Rex's Jubilee						
Meadow Lodge Queen R. Susan	G	213	Feb	865	51.43	6263	323
*Meadow Lodge Rex's Baby	A	365	Feb	499	30.29	11276	614
*Meadow Lodge Rex's Dahlia	E	335	Feb	772	47.49	11704	632
Meadow Lodge Rex's Dora	D	97	Feb	899	47.02	3251	169
s. Bournedale Rex	D. Maple Lane Africander's Dora						
Meadow Lodge Rex's Faith	F	365	Feb	450	29.73	10941	607
*Meadow Lodge Rex's Martha	E	365	Feb	660	48.84	12587	775
Meadow Lodge Rex's Susie	G	305	Feb	1025	54.36	11205	508
*Meadow Lodge Roberta	D	314	Feb	898	56.89	11734	653
*Moonlight's Gentian	A	134	Feb	1354	77.18	6946	375

Heiby, C. J., Batavia, Ohio. ARHT

Brookside's Lindy Flo Gold	G	365	Feb	179	8.08	10130	423

Heifner, C. B. & Son, Villa-Way Farm, Sullivan, Ohio. ARHT

†Villa-Way Carmelia	G	305	Dec	279	15.90	7730	406
†Villa-Way Caroll May	G	268	Jan	567	32.35	6301	319
*†Villa-Way Crystal	A	293	Jan	497	27.11	10118	459
*†Villa-Way Marlene	A	291	Jan	325	18.24	8836	438
†Villa-Way Vera	E	284	Jan	601	32.99	7570	394

Henderson, C. H., Jr., Woodvale Farms, Tarboro, N. C.

Miriam's Nancy	B	99	Feb	1155	54.29	3650	168
*Woodvale Hebe	A	124	Feb	1175	48.18	4811	203
s. Guern-Zalle's Gentleman	D. Woodvale Helga						
Woodvale Heidi 2d	F	114	Feb	683	28.22	2739	113

Henschen, Ray, Saint Marys, Ohio. ARHT

Polly Samoan of Catalpa Grove	F	365	Jan	183	10.25	7939	401

Henschen, Ray & B. W., Saint Marys, Ohio. ARHT

Brookside's Golden Charity	E	38	Dec	1099	53.68	1294	63
s. Flo Gold's Demonstrator	D. Golden Hero's Charity						

Hill, George Watts, Quail Roost Farms, Rougemont, N. C. ARHT

Quail Roost Beau Chene	G	170	Feb	648	42.15	4085	239
Quail Roost Beau Lassie	F	130	Feb	630	39.30	2925	174
s. Quail Roost King Beau	D. Quail Roost Princess Lady						
*Quail Roost Eminent Celia	B	365	Feb	317	17.20	14460	716
Quail Roost Golden Fern	G	191	Feb	716	42.17	5173	271
*Quail Roost Ideal Patsy	D	158	Feb	921	53.42	5499	288
Quail Roost Ideal Poll	E	184	Feb	661	42.25	4541	266
Quail Roost Lucky Dawn	G	146	Feb	742	44.32	3985	206
Quail Roost Lucky Maid	G	275	Feb	573	36.19	6422	340
Quail Roost Lucky Mary	G	216	Feb	657	41.18	5564	306
Quail Roost Lucky May Rose	G	344	Feb	718	44.06	9235	528
*Quail Roost Lucky Patience	A	65	Feb	948	46.19	2196	100
s. Quail Roost Lucky Strike	D. Maxim's Patience C.						
Quail Roost May Peeress	G	365	Feb	100	7.04	9751	535
Quail Roost Prim Charity	G	177	Feb	637	39.56	4261	228
Quail Roost Prim Coral	G	89	Feb	965	50.47	2989	155
s. Quail Roost Maxim Primate	D. Sunnybrook Crystal						
Quail Roost Prim May	G	222	Feb	669	39.03	5576	300
Quail Roost Prim Mona	G	192	Feb	628	35.61	4268	218
Quail Roost Prim Roann	G	258	Feb	640	37.41	6538	339
Quail Roost Queen Blossom	G	341	Feb	636	41.12	9090	488
Quail Roost Queen Brightness	G	352	Feb	567	35.56	8850	456
Quail Roost Queen Eva	F	230	Feb	696	40.76	5645	307
Quail Roost Queen Flash	G	214	Feb	586	30.78	4803	227
*Quail Roost Queen Geneva	C	340	Feb	744	47.07	10378	610
Quail Roost Queen Gladys	F	155	Feb	804	45.80	4707	241
Quail Roost Queen Patience	E	354	Feb	433	30.48	7526	426
*Quail Roost Queen Rosebud	E	315	Feb	634	46.04	8307	494
Quail Roost Queen Rosette	G	172	Feb	609	33.42	3741	190
*Quail Roost Queen Tillie	D	331	Feb	553	33.73	8423	459
Quail Roost Rose Marie	G	219	Feb	681	39.43	6255	301
Quail Roost Rose Princess	F	262	Feb	742	43.57	7096	382
*Quail Roost Royal Hope	E	318	Feb	773	42.76	10755	540
*Quail Roost Royal Primrose	E	342	Feb	888	53.40	13908	709
Quail Roost Royal Till	G	81	Jan	789	43.42	2189	108
s. Fayroyal's Maxim	D. Quail Roost Queen Tillie						
*Wakefield Dot	A	364	Feb	882	48.27	13520	631
*Zimalcrest Rosalind	A	216	Feb	902	52.78	8292	419

Hillcrest Dairy, Incorporated, Auburn, Mass. ARHT

†Allenholm Winona	E	76	Feb	682	32.78	1898	97
s. Charlescote Alert	D. Allenholm Juana						
*†Cragscut Brunette	A	65	Feb	1290	53.03	277	116
s. Fair Field Butterfat	D. Fair Field's Beth						
†Cragscut Coronet's Idalea	G	253	Feb	400	26.25	458	244
†Cragscut Coronet's Innocence	G	196	Feb	503	29.63	384	196
†Cragscut Coronet's Irradiance	G	101	Feb	567	27.13	222	102
s. Cragscut Golden Coronet	D. Cragscut Dona Delight						
*†Cragscut Dona Ehretia	A	287	Feb	664	34.94	884	432
*†Cragscut En Famille	A	258	Feb	761	39.46	861	428
*†Cragscut Excellency's Gleeful	C	262	Feb	275	17.60	654	319
†Cragscut Famous Ivory Satin	G	109	Feb	527	22.78	235	104
s. Birchfield Famous	D. Mount Hope Satin						
*†Cragscut Faun's Golden Halo	E	114	Feb	1007	41.93	4163	179
s. Cragscut Prince Faunus	D. Cragscut Firefly						
†Cragscut Fayrose Ida Cloud	G	176	Feb	415	20.96	2830	129
†Cragscut Fayrose Idyll	G	266	Feb	587	30.21	6094	284
*†Cragscut Firefly	A	169	Feb	874	43.88	5887	282
†Cragscut Gay Queen Irene	G	176	Feb	611	30.21	4346	191
Cragscut Golden Heather	E	149	Feb	540	24.76	3115	139
s. Cragscut Gold Coin	D. Cragscut Dona Faustina						
*Cragscut Princess Floradora	C	365	Feb	15	1.02	9283	564
†Cragscut Princess Gala	C	89	Feb	905	40.74	3214	148
s. Cragscut Prince Charles	D. Cragscut Brilliant						
*Cragscut Princess Generous	E	365	Feb	25	1.53	8079	419
*†Cragscut Princess Helena	D	165	Feb	671	36.15	4523	236
†Cragscut Princess Honora	E	179	Feb	448	26.44	3865	188
†Cragscut Princess Ilene	F	68	Feb	551	27.67	1288	67
s. Cragscut Prince Charles	D. Fair Field's Beth						
*†Laudholm Daisy's Levity	E	196	Feb	480	26.91	4321	206
†Laudholm Premier's Christine	B	157	Feb	750	36.98	4767	221
¶Laudholm Prince's Christine	D	204	Feb	439	24.32	3996	198
†Laudholm Will's Kathleen	D	238	Feb	553	30.96	5698	277

Hinshaw, Clyde E., Fountaine Farm, Fountain City, Ind. ARHT

†Fountaine Polite	G	191	Feb	460	22.96	3798	169
†Fountaine Rio Ritta	G	114	Feb	677	23.23	3110	112
s. Wonder Boy's Rocket	D. Fountaine Butterfat's Gladiola						
*†Julia of The Fountaine	A	232	Feb	596	29.98	8695	380

Holden, Miles C., Milestone Farm, Barre, Mass. ARHT

Aprille of Milestones	E	157	Feb	1064	55.25	6370	330
Beatrice of Milestones	E	67	Feb	1102	55.69	2536	119
s. Hilltop Butterfat Senator	D. Rose Gem of Milestones						
*Gem's Delight of Milestone	A	97	Feb	1357	65.69	4734	207
*Gem's Scarlet of Milestones	A	149	Feb	1097	53.68	5834	270
*May West of Milestones	A	121	Feb	1198	61.46	5117	281
*Mississippi of Milestones	E	106	Feb	1135	54.83	4419	219
Noel of Milestones	F	127	Feb	994	50.70	4465	225
Reck Lass of Milestones	G	334	Feb	412	25.56	6418	343

Holdridge, H. A. & Huston, C. R., Arrus Farms, Ashtabula, Ohio. ARHT

Gerar Hera	E	210	Feb	809	41.93	6929	331

Holman, Paul R., Indian Boulder Farm, Bolton, Mass. ARHT

*Albamont Meadow Rue	A	308	Feb	582	30.29	8155	409
*Lightfoot of Indian Boulder	A	217	Feb	528	27.49	4601	243
*†Myhaven Josephine	A	124	Feb	926	53.20	4315	229
*Naomi of Indian Boulder	D	365	Jan	18	1.19	8226	414
Qwannacut of Indian Boulder	F	302	Feb	425	29.08	5998	338
*†Rockingham Martha	A	300	Feb	212	11.97	6603	305
†Wapike of Indian Boulder	F	243	Feb	405	26.80	4364	238
*†Westfield Farm Minnewawa	A	302	Feb	635	34.18	8656	416
†Winona of Indian Boulder	E	224	Feb	344	18.35	4614	230

Hooker, H. A. & Strever, M. M., Leahaven Farm, West McHenry, Ill. ARHT

†Adelmer's Coronation Fawn	G	220	Feb	583	31.20	5201	242
Adelmer's Sargon Ellen	F	196	Feb	517	25.22	5189	234
†Meyer Farm Hallie	C	44	Feb	936	45.77	1431	70
s. Tianna's Felix	D. Tianna's La Noce Isabel						
†Meyer Farm Lillie	A	120	Feb	841	45.87	3827	201
*†Meyer Farm Toots	B	44	Feb	1014	44.73	1543	68
s. Tianna's La Noce Kingston	D. Meyer Farm Linda						
†Patrick's Joan	A	197	Feb	857	47.36	7301	374

Hornaday, W. A., Ruayne Farm, Greensboro, N. C.

Ruayne Lady Ginger	F	253	Feb	862	43.39	7492	366

Horneman, H. C., "Kenfleur No. 1," Perrysville, Ind. ARHT

Elmdale Alert Lila	G	240	Feb	969	40.44	9070	350
Elmdale Alert Lola	G	164	Jan	885	37.47	5659	234
†Elmdale Alert Prudence	F	116	Feb	1125	55.71	4483	209
Kenfleur's Betsy Minuet	E	127	Feb	810	41.60	3575	182
Kenfleur's Betty Co-ed	F	263	Feb	844	42.12	9419	422
Kenfleur's Gilmay Alert	G	291	Feb	622	33.53	7912	380
Kenfleur's Jean Actress	G	267	Feb	662	36.45	8426	399
Kenfleur's Luetta's Princess	E	132	Feb	518	26.39	2682	143
†Kenfleur's Luetta's Queen	F	140	Feb	756	41.10	4228	208
Kenfleur's May Bloom Actress	G	121	Dec	774	43.47	3324	171
s. Kenfleur's Ideal Actor King	D. Forges May Bloom						
Kenfleur's Meadow Rose	G	316	Feb	736	37.61	10309	449
Kenfleur's Princess Aline	G	365	Feb	651	34.05	12730	518
Kenfleur's Princess Leader	F	162	Feb	884	44.66	5166	257
Kenfleur's Punta Alert	G	271	Feb	820	46.53	9681	457
†Kenfleur's Rosanna Faye	F	175	Feb	678	36.58	4945	269
Kenfleur's Teddy Actress	G	134	Feb	739	36.91	3644	180

Horneman, Kenneth H., Kenfleur Army Ford Farm, Cayuga, Ind. ARHT

Fox Dean's Glorious	A	182	Feb	773	39.60	6338	320
Kenfleur's Glorious	G	355	Feb	678	35.29	12862	647

Hougas, Vernon, Hill View Farm, Seneca, Ill. ARHT

*Hill View Lad's Hopeful	B	146	Feb	877	47.36	5528	291
Hill View Monolene	G	184	Nov	392	22.55	4536	219
Honeggerville Delight	G	365	Feb	329	20.74	9460	505
Ultra's Mondovia Ellen	G	126	Nov	392	22.08	3210	150

Howland, Weston, Howland Farm, Brattleboro, Vt.

Howland Gallant Eudora	F	328	Feb	664	31.74	10769	464
Howland Noble Devotion	E	306	Feb	456	24.68	8561	432
Howland Noble Edelweiss	G	305	Feb	684	36.94	9567	471
Howland Noble Erin	G	307	Feb	789	41.36	10287	496
Howland's Golden Fantasia	G	313	Feb	649	35.70	10004	499
Howland Vermont Falling Star	G	141	Feb	824	34.45	4464	179

Huguely, George W., Jr., Fishing Creek Farm, Annapolis, Md. ARHT

Golden Arrow Miss Independence	F	108	June	145	8.45	1633	94
s. Golden Arrow Prince Paul		D. Golden Arrow Nancy					
†Golden Arrow Miss Independence	E	66	Oct	556	30.37	1372	72
s. Golden Arrow Prince Paul		D. Golden Arrow Nancy					
¶Golden Arrow San Sue San	E	36	Mar	995	48.69	1123	54
s. Alexander of Golden Arrow Farm		D. Golden Arrow Queen Elizabeth					

Huston, C. R., Arrus Farms, Ashtabula, Ohio. ARHT

Arrus Solitary Bond	G	182	Feb	837	29.72	5854	215
s. Vagabond's Steadfast		D. Franchester Solitude					
Franchester Solitude	A	101	Feb	725	34.81	2770	130

Huston, Keith, Arrus Farms, Ashtabula, Ohio. ARHT

Shamrock Deborah	D	224	Feb	638	34.45	6694	329

Huston, Keth & Carl, Arrus Farms, Ashtabula, Ohio. ARHT

Shamrock Caroline	C	127	Feb	812	42.15	4131	208

Hyde, William A., Twin Oaks Farm, Kennett Square, Pa. ARHT

Flower of Twin Oaks Farm	F	56	Feb	978	50.17	1932	96
s. Blakeford Jubilant		D. Fanny of Twin Oaks Farm					
Margery of Twin Oaks Farm	G	219	Feb	764	40.15	6295	308
Marie of Twin Oaks Farm	F	182	Feb	801	40.17	5336	239
Royal Jewel of Twin Oaks Farm	F	121	Feb	959	47.77	4138	178
s. Blakeford Jubliant		D. Jeannette of Twin Oaks Farm					

Hyer, H. D., Hyerest Farm, Olathe, Kans. ARHT

†Duensing's Wonderful Dixie	A	305	Nov	162	10.38	6877	337
†Playboy's Butterfat Princess	F	305	Nov	15	.75	9136	396
†Rose King's Butterfat	D	305	Nov	210	12.92	9602	456
†Sun Farms King's Rebecca	D	305	Jan	32	2.07	4607	230
†Tres Lian Jewel Fawny's Hope	C	305	Jan	41	2.83	6020	302

Illinois, University of, Urbana, Ill.

Illini Golden Alert Polly	F	289	Feb	624	36.78	8234	369
Illini Golden Mireflection	F	135	Feb	764	39.23	3797	170
*Illini Golden Verna	D	365	Feb	329	16.76	8522	446
*Illini Reflection Dimple's Dot	A	207	Feb	537	27.61	5681	270
*Kendleur's Dicta Quadrine	A	121	Feb	1244	61.96	5711	298
*Kendleur's Queen Clara	A	365	Feb	562	32.65	12207	610
*Ridglydale's Marie Alert	D	320	Feb	557	32.34	8814	513
*Ridglydale's Panda Sue Alert	C	254	Feb	798	43.51	8795	440

Jacklin, H. M. & Son, Plover, Wis. ARHT

Bess of Lake View	A	234	Jan	577	31.16	6533	311
*†ChiChi of Elderbrook	E	64	Dec	1323	50.95	2571	104
s. Royal of Elderbrook		D. Patsy of Elderbrook					
†Gordondale Aprilla	E	245	Jan	644	36.75	6097	294
¶Governess Charlota of Poskin	A	183	Jan	830	40.28	5957	299
*†Helendale Necklace	A	94	Jan	1599	59.18	4549	191
s. Helendale Leader		D. Helendale Joan					
†Johnson's Annibell's Joanne	A	224	Jan	856	40.34	7988	355
†Johnson's Dewdrop's Grace's Faye	A	305	Feb	30	1.63	13598	654
†La Annie of Glencoe	A	66	Jan	1208	64.31	2748	133
s. Linden Hill Corn King		D. Mona La Vaine of Marshfield					
†Oakwold Ann	G	274	Jan	586	31.38	7147	355
†Ploverlin Glory	G	276	Jan	419	22.29	5555	260
†Ploverlin Rex's Norma	G	89	Jan	735	34.21	2269	89
†Premier Mayme	A	43	Jan	1175	55.23	1587	73
s. Firestone Apollo		D. Butterfly of Carr Valley					
†Puritan Peggy of Craigland	B	255	Jan	843	36.27	8983	394
†Trixie's Hopefull Maid	B	88	Dec	1465	62.43	4345	185
s. Gordondale Peter		D. Annabell Lee's Trixie					

Johnson, Bruce A., Chinook, Wash. ARHT

Hollyhock of Chicona	F	121	Nov	924	45.37	4090	188
*Neralda of Chicona	D	365	Jan	112	7.74	9115	507
Nevin's Nelda	G	192	Jan	746	38.96	5177	257
Novelty of Chicona	G	239	Jan	530	25.44	6127	261

Johnson, John E., Johnson Farm, Brandon, Wis.

Johnson Lane's Carrie	A	334	Feb	359	17.63	8852	401
†Johnson's Lane's Ada	B	214	Jan	377	19.30	4766	221
†Johnson's Lane's Genevieve	A	305	Jan	37	2.34	7529	405
Johnson's Lane's May Bell	A	343	Feb	252	10.47	7385	312
Johnson's Spot	A	250	Feb	420	25.63	4929	269

Johnson, Lawrence G., Brookdale Farm, Whitewater, Wis. ARHT

Lorie of The Milk Jug	G	349	Feb	229	12.25	6221	316
Rainbow's Roberta	E	349	Feb	471	26.62	8496	422

Johnston, A. R., Walnutdale Farm, Lore City, Ohio. ARHT

Walnutdale Goldcharm	E	178	Feb	569	27.34	4542	236
Walnutdale Kumquat	F	197	Feb	618	32.17	4749	250
Walnutdale Olivewick	G	29	Feb	693	33.70		
s. Winding Creek's Charmwick		D. Wintondale Cyrilla					

Jones, Arthur E., Arbobess Farms, Flemington, N. J. ARHT

†Churn Creek's Marie	C	124	Feb	946	41.18	4626	206
†Churn Creek's Supero's Martha	E	159	Feb	525	23.63	3816	167
†Muthocaway Majesty's Dream	F	95	Feb	719	27.85	2363	89
*†Quincy Ultra Lilac	A	155	Feb	923	41.54	5733	255
†Rockingham Holliduchess	G	157	Feb	594	40.32	3766	206
*†Stony Ford Douglas' Rose	A	83	Feb	1184	60.19	3526	176

Kay, F. C., Pueblo, Colo.

Interlochs Bluebell	B	201	Feb	892	43.46	7071	312
Interlochs Elegance	G	365	Feb	234	12.67	8506	431
Interlochs Florinda	A	365	Jan	401	21.39	10167	471
Interlochs Fly	F	202	Feb	714	33.42	5413	251
Interlochs Laddie's Sue	F	120	Feb	856	35.27	3869	163
Interlochs Lady Fess	G	124	Feb	758	32.22	3495	140
s. Fritzlyn Sir Genius		D. Interlochs Fess					
Interlochs Mild	E	156	Feb	641	30.41	4316	208
Interlochs Mitsey	B	365	Jan	182	9.62	10100	446
Interlochs Ripple	E	129	Feb	584	28.56	3333	158

Kelley, James E., Spruce Shadows Farm, Minneapolis, Minn. ARHT

¶Boomerang's Belle	A	280	Dec	1	.09	7390	388
†Spruce Shadows Helen	G	169	Feb	524	25.15	3547	166
†Spruce Shadows Hibiscus	G	170	Feb	485	24.02	3719	163
†Spruce Shadows Hyacinth	G	108	Jan	884	38.83	3540	148
¶Spruce Shadows Iris	G	230	Feb	416	24.12	4205	236

Kelsey, Frank W. & Lesh, Mark G., Alfacrest Farm, Huntington, Ind. ARHT

Alfacrest's C. A. Connie	E	76	Feb	865	41.12	2267	107
s. Ridglydale's Czar Alert		D. Alfacrest's Q. V. Crystal					
†Alfacrest's C. A. Rose	F	120	Feb	836	41.42	3802	171
s. Ridglydale's Czar Alert		D. Rosemary's Romelle					
*Alfacrest's Ladonna	A	231	Feb	561	28.41	6541	315
Alfacrest's R. A. Lucille	E	51	Feb	960	45.64	1592	80
s. Royal Alert of Ridglydale		D. Lady's Lurabelle					
*Tiny May's Thelma	A	259	Feb	359	17.97	7057	327

Kelsey, Frank W. & Lesh, Pearl H., Alfacrest Farm, Huntington, Ind. ARHT

†Alfacrest's G. P. Julia	G	114	Feb	796	41.81	3251	168
Alfacrest's G. P. Lorene	E	365	Feb	177	12.29	11916	617

Kennel, A. M., Honey Brook Manor Farms, Honey Brook, Pa. ARHT

†Golden Rosie of Pleasant View	G	126	Feb	673	33.13	2989	131
*†Honey Brook's Royal Miriam	A	264	Feb	514	25.93	7658	340
†Honey Brook's Royal Susie	G	305	Feb	71	3.90	6285	307
†Longacre Nick O'Time	F	261	Feb	669	35.74	7212	362
Maple Valor of Pleasant View	A	305	Feb	446	26.00	9017	389
†Pearl's Beauty of Pleasant View	A	305	Feb	373	20.78	7148	321
†Pharaoh's Ada of Honey Brook	G	305	Feb	248	12.98	6305	304
†Welcome-In Gloria	G	127	Feb	651	30.88	2928	125

Kimberly, John R., Eskdale Farm, Neenah, Wis.

†Trixie's Hopefull Maid	B	119	Jan	1355	56.24	5700	242

Kingen, Darius, Lone Elm Guernsey Farm, Anderson, Ind. ARHT

†Donna of Weasel Creek	E	97	Feb	834	40.49	3057	147
†Flip of Weasel Creek	E	134	Feb	802	40.43	3929	190
†Lone Elm Josephine	G	66	Feb	815	38.31	1856	87
Lone Elm Lois	F	147	Feb	603	27.45	4049	164
*Lone Elm Louise	A	258	Feb	815	37.49	9340	428
†Lone Elm Pride	G	140	Feb	635	28.55	3411	149
†Lone Elm Tink	G	305	Feb	165	9.74	6761	323
†Sweet Sue of Maple Farm	D	164	Feb	864	39.76	5099	226

Kingen, Darius & Son, Lone Elm Guernsey Farm, Anderson, Ind. ARHT

*†Lone Elm Queen	A	60	Feb	1340	56.69	2923	126

Kissinger, Frederick E., Springdale Guernsey Farm, Ottawa, Kans. ARHT

*Springdale Blondell	E	286	Feb	600	36.00	7663	379

Kissinger, Howard A., Springdale Guernsey Farm, Ottawa, Kans. ARHT

Springdale Bright Lady	G	55	Feb	634	27.22	1192	50
s. Springdale Golden May King		D. Springdale Bright Lassie					
Springdale Cleo	G	158	Feb	504	26.74	3416	166
Springdale Luretta	G	116	Feb	578	30.09	2429	117
s. Meadow Lodge Climax		D. Springdale Leta Vee					

Knight, Eric & Jere, Spring House Farm, Pleasant Valley, Pa. ARHT

*Marshallvale Prudence	A	264	Feb	860	46.01	10350	473

Knuth, C. Virginia, Chinook, Wash. ARHT

Velveteen of Chicona	G	255	Nov	363	24.32	4875	282

Kramer, C. J. & Pease, Delorn, Keystone, Ind. ARHT

*†Dimple B. of Edorah	C	162	Feb	800	36.82	6036	279
*†Geanie of Edorah	C	187	Feb	744	36.11	5900	261
†Kramer's Foremost	G	82	Feb	1031	44.37	2990	132
†LeClarin Vada	F	144	Feb	821	37.79	4269	184
†Lincoln Ridge Choice	G	187	Feb	629	36.54	4440	226
*†Rosa Lee of The Old Home Farm	A	305	Feb	138	7.89	8296	416

Krannert, H. C., Normandy Farm, New Augusta, Ind.

Normandy Anita	G	189	Feb	819	46.71	5978	305
Normandy Gypsy	G	327	Feb	833	52.24	11447	587
Normandy Linda	D	160	Feb	765	39.87	5196	252
Thatch Meadow Shirley	E	365	Jan	221	13.88	10710	551

Krimendahl, H. F., Sun-Blest Farm, Celina, Ohio. ARHT

Antietam Queen Frances	G	273	Feb	651	32.58	6661	317
Cape King's Eastern Star	G	355	Feb	653	29.84	10380	451
Meadow Lodge Queen Rosabelle	G	213	Feb	691	33.86	5464	264
*Pine Manor Actor's Azalea	B	80	Feb	1365	66.65	3908	203
s. Gayoso Margaret's Actor		D. Maple Lane Monarch's Show Girl					
Pine Manor Lillian	F	335	Feb	597	34.68	9409	480
*Pine Manor Orchid	A	365	Feb	753	39.56	13412	656
*Quail Roost Taurine Janice	E	165	Feb	889	50.37	5677	305
Sun-Blest Farms Camile	G	351	Feb	689	36.08	11468	553
Sun-Blest Farms Dew-drop	G	68	Feb	1292	53.38	2938	128
s. Langwater Chum		D. Welcome-In Dew-drop					
Sun-Blest Farms Diana	F	95	Feb	778	37.46	2614	121
Sun-Blest Farms Snowflower	G	314	Feb	922	44.56	11147	506
Welcome In Forward's Polly	G	59	Feb	1101	44.82	2039	92
s. Langwater Forward		D. Welcome-In Polly					
Welcome-In Lillian's Lady	E	143	Feb	992	53.59	5883	307

Kuck, E. R., Brookside Farms, New Knoxville, Ohio. ARHT

Brookside's Movie Flo Gold	G	42	Dec	1014	43.71	1315	56
s. Flo Gold's Demonstrator		D. Goldmead Butterfat Movie					
*Dolly Flo's Princess	A	22	Dec	1208	59.60		
s. Bonnie Brae's Buddy		D. Dempsey's Dolly Flo Gold					
Holdridge Comley	G	365	Jan	336	16.98	8651	413
Ruben's Blue Bell	F	365	Jan	402	22.02	8882	425
Superior Linda Lue	F	92	Dec	803	42.26	2478	125
s. Aviator's Royal of Pleasant View		D. Superior Babe					

Kuck, Lucille L., Brookside Farms, New Knoxville, Ohio. ARHT

Brookside's Silver Bonny Lou	G	104	Dec	1016	39.33	3517	140
s. Langwater Silver Trophy		D. Brookside Bonny Lou					
Hickory Grove's Patty	G	246	Dec	485	25.17	6901	293

Kuck, Robert H., Brookside Farms, New Knoxville, Ohio. ARHT

Noble Champion's Ellen	G	22	Dec	860	39.00		
s. Nellie's Noble Champion		D. Briar-Rose Peggy					

Kunz, Eric C., Fanning Fields Farm, Fletcher, N. C. ARHT

*Fanning Fields' Barbara	A	266	Feb	1048	48.77	12124	532

*Fanning Fields' Delilah	A	128	Feb	997	55.83	5009	270
*Fanning Fields' Diana	A	298	Feb	908	54.62	11786	609
*Fanning Fields Felicia	A	185	Feb	691	34.23	6157	307
*Fanning Fields' Frances	A	263	Feb	765	40.10	9641	476
*Fanning Fields Geraldine	A	244	Feb	553	28.98	6607	354
*Fanning Fields' Hannah	C	127	Feb	761	35.02	4148	205
s. Quail Roost Bonanza	D. Patsy of Connemara Farms						
*Fanning Fields' Henrietta	C	244	Feb	802	40.71	9438	433
*Fanning Fields' Hester	C	70	Feb	1280	57.61	3035	135
s. Quail Roost Bonanza	D. Fanning Fields' Dorothy						
*Fanning Fields' Hilda	C	147	Feb	867	36.79	4973	228
Fanning Field's Inez	E	105	Feb	790	37.69	3148	141
Fanning Fields' Jackie	G	155	Feb	544	31.58	3819	203
Fanning Fields' Jane	F	188	Feb	550	33.86	4363	245
Fanning Fields' Joan	F	172	Feb	548	25.74	5142	232
Fanning Fields' Jolly	G	169	Feb	681	32.39	4833	222
Fanning Fields' Joy	G	59	Feb	980	34.13	1983	70
s. Quail Roost Bonanza	D. Fanning Fields' Gale						
Fanning Fields' Joyce	F	190	Feb	547	30.64	4538	234
Fanning Fields' June	G	50	Feb	1007	45.75	1753	82
s. Fanning Field's Henry	D. Maggie of Cedar Grove						
Fanning Fields' Kandia	G	254	Feb	464	23.47	5481	246
*Girl of Connemara Farms	A	217	Feb	1019	49.12	9359	422
*Minnetonka's Miss Ludy	A	219	Feb	798	34.65	8969	404
Norman's Delight	A	73	Feb	1235	54.49	3004	126
s. Quail Roost Maxim's Norman	D. Cornelia of Seneh's Delight						
*Roughwood Camile	A	111	Feb	1488	68.64	6539	289
*Roughwood Serene	C	257	Feb	534	28.24	7652	405

Lakemont Dairy, Incorporated, Winter Park, Fla. ARHT

Edisto Farm's Quite	E	229	Feb	727	36.90	7344	374
Hector's May Pansy	C	29	Feb	1167	50.57		
s. Hazelwood's Hector	D. Riverside May Consuelo						
Indian River Anthony's Eunice	F	196	Feb	287	14.68	3364	159
Indian River Anthony's Hilda	F	193	Feb	757	37.34	4806	217
Indian River Maxim's Martha	D	186	Feb	490	24.07	3228	152
Lakemont Actor's Helen	F	171	Feb	619	33.90	4353	226
Lakemont Anthony's Charlotte	G	161	Feb	708	34.73	3975	187
Lakemont Anthony's Charmina	G	44	Feb	945	42.27	1390	61
s. Riegeldale Mck. Anthony	D. Indian River Majesty Charm						
Lakemont Captain's Polly	F	179	Feb	513	32.83	3845	173
Lakemont Colonel's Faith	F	178	Feb	626	34.87	4226	232
Lakemont Colonel's Lily	F	191	Feb	487	27.64	4627	242
Lakemont Majesty's Jane	G	365	Jan	225	13.57	7783	412
Lakemont's Goldie	G	365	Jan	294	18.99	12115	696
Resolute Kate Lilydale	E	53	Feb	1061	44.39	2040	88
s. Hector Resolute King	D. Duke's Lilydale						
Riegeldale Viscount's Cecile	E	116	Feb	901	48.32	4281	216

Lakewood Farm, Malcolm J. Boyle, Trustee, Mundelein, Ill.

†Azalea Actress of Lakewood	G	277	Jan	472	21.64	6435	284
†Broadwater Hawthorn	F	70	Jan	989	38.61	2090	80
s. Langwater Airflow	D. Broadwater Sunshine						
†Broadwater Hope	G	206	Jan	871	40.19	6750	306
†Cesor Penwyn's Fancy	G	97	Jan	831	42.06	2653	124
†Cesor Penwyn's Paulette	G	305	Dec	16	.97	7299	42o
†Lakewood Brilliance	G	110	Jan	919	40.29	3518	150
St. James Champion Doris	F	365	Jan	750	47.15	10968	609
†St. James Champion Maureen	G	33	Jan	913	40.03	963	42
s. St. James Champion's Champion	D. St. James Philosopher's Doreen						

Lane, Allan Browning, Spencer's Landing Farm, Centerville, Md. ARHT

*†Islander's Clara-Bella	A	209	Feb	746	41.42	6465	305
*†Islander's Eleanor	A	126	Feb	1100	49.85	5408	255
†Spencer's Landing Abigail	G	223	Feb	605	36.54	5649	280
†Spencer's Landing Ada	G	194	Feb	725	39.84	5191	250
¶Spencer's Landing Adaline	G	209	Feb	495	25.93	4845	227
†Spencer's Landing Adelaide	G	131	Feb	751	39.88	3506	171
†Spencer's Landing Amanda	G	58	Feb	1114	49.16	2040	93
s. Friendship Climax's Autocrat	D. Spencer's Landing Virtue						

Lang, Charles G., Langvalley Farm, Glenarm, Md.

¶Blossom's Bright Skylla	B	138	Jan	776	43.70	3966	199
s. Blossom's Bright Lad	D. Hardwick's Skylla						
†Blossom's Son's Bonny	E	141	Jan	732	39.99	3733	192
s. Blossom's Son	D. Hardwick's Bonny						
¶Langvalley Chimes	D	157	Jan	746	37.32	4725	207
s. Broadland Border Prince	D. Langvalley Director's Belle						
Langvalley Found In Avalon	F	32	Sept	1069	43.00	1126	45
s. Langwater County Squire	D. Green Meads Queen Avalon						

Larter, E. A., Elmhaven Dairy Farm, Dunstable, Mass. ARHT

†Deershorn Silver Helen	A	73	Feb	988	43.87	2680	128
s. Lynbrook Silver Cloud	D. Deershorn Standard Helen						
†Falconridge Donna	D	213	Feb	734	44.05	6901	358
†Great Elm Priscilla	C	65	Feb	1140	47.22	2565	115
s. Governor of Steepways	D. Great Elm Patricia						
†King's Ida of Dunstable	F	67	Jan	706	36.52	1650	80
s. Deerfield Slogan King	D. King's Nina of Deerfield						
†King's Josie of Dutton Farm	A	195	Feb	782	37.55	5885	258
*¶King's Madeline of Dutton Farm	A	274	Feb	756	40.09	8908	430
†King's Nina of Deerfield	A	204	Feb	801	41.59	6142	297
†Steele's Hill Inez	A	273	Feb	575	33.41	7867	374

Laymon, Laura H., Gambier, Ohio.

†Ruby Bell of Woodside	G	226	Feb	400	24.05	3893	212

Laymon, Luther, Gambier, Ohio

*†Paree's May of Cedar Lane	B	72	Feb	1126	52.92	2838	131

Lee, Robert C., Lee Farms, Far Hills, N. J. ARHT

†Admiral Eli's Amethyst-Lee	F	297	Jan	458	27.67	6244	342
†Admiral Mahomet's Anemone-Lee	G	78	Dec	59	2.45	1583	66
*†Lee Farms Fair Charm	C	43	Jan	1144	59.99	1551	82
s. Tarbell Farms Noble Eli	D. Tarbell Farms Royal Lotus						
*†Lee Farms Noble Eva	A	151	Jan	660	33.15	4398	216
*†Lee Farms Noel	A	190	Jan	629	27.51	4491	198
*†Lee Farms Susie Q.	B	19	Jan	764	43.33		
s. Tarbell Farms Noble Eli	D. Tarbell Farms Royal Muriel						
†Lee Farms Ultra Mercedes	E	125	Dec	866	38.39	3855	160
*†Tarbell Farms Noble Lois	A	117	Jan	973	38.85	4159	182
*†Tarbell Farms Peerless Flora	A	197	Jan	615	28.97	5004	203
*†Tarbell Farms Peerless Valette	A	128	Jan	1128	45.61	5343	226
*†Tarbell Farms Royal Mildred	A	112	Jan	1274	46.38	4973	201
*†Tarbell Farms Royal Muriel	A	131	Jan	999	43.28	5129	235

Lemley, Walter, Maradea Farm, Fredericktown, Ohio. ARHT

*Maradea Buttercup	A	348	Feb	834	46.30	15221	662
Maradea Corking Juno	G	112	Feb	811	42.18	3494	160
*Maradea Daisy	C	284	Feb	849	39.33	10896	460
Maradea Preeminent Dolly	G	265	Feb	741	35.20	9497	395
Maradea Preeminent Fannie	G	242	Feb	684	32.17	7221	301
Maradea Preeminent Queen	E	103	Feb	1079	44.27	4150	177

Lilly, J. K., Jr., Eagle Valley Farm, Indianapolis, Ind. ARHT

*Eagle Valley's Adaline	C	293	Feb	508	25.02	8930	424
Eagle Valley's Alice	G	286	Feb	595	33.60	7959	399
Eagle Valley's Bee	G	309	Feb	482	31.23	6765	386
†Eagle Valley's Bula	G	97	Feb	793	35.39	2764	119
*†Eagle Valley's Charm	D	108	Feb	866	42.22	3795	173
Eagle Valley's Grace	G	293	Feb	548	27.08	7155	323
Eagle Valley's Ruth	G	272	Feb	665	35.19	7687	384

Lindsay, T. P., Lynbrook Farm, Southboro, Mass.

Lynbrook Amber	G	175	Feb	746	42.94	5092	271
*Lynbrook Anna	A	251	Feb	984	52.86	11197	556
Lynbrook Cherry-Fern	G	354	Feb	816	54.78	12096	694
Lynbrook Cherry Frond	F	108	Feb	838	44.20	3341	169
s. Lynbrook Hannabul	D. Lynbrook Fern						
Lynbrook Cherry Perfection	F	146	Feb	827	59.60	4582	263
s. Lynbrook Hannabul	D. Melody Cherub's Perfection						
Lynbrook Meadow Anemone	F	94	Feb	1013	56.03	3548	170
s. Hill Girt Lynbrook	D. Lynbrook Anita 2d						
Lynbrook Meadow Melody	F	162	Feb	884	50.40	5792	295

Little, Lowell, "the little farm," Fort Collins, Colo. ARHT

Sunshine Cherry Beauty	G	121	Feb	560	27.76	2730	129
Tideland Heroin	F	365	Feb	33	2.13	9347	517

Locke, R. F., Lockshore Farm, Cressey, Mich. ARHT

†DeBarry Farm Chancellor's Dea	F	68	Feb	788	41.72	1881	96
s. Lockshore Chancellor	D. Minnewashta Della						
*†Lockshore Ambassador's Valencia	C	258	Feb	652	34.49	8480	390
†Lockshore Banner's Alberta	G	116	Jan	738	39.36	2916	137
s. Lockshore Banner	D. Lockshore Prince's Alberta						
†Lockshore Banner's Esther	G	299	Feb	45	1.65	4706	244
†Lockshore Banner's Valencia	G	270	Feb	515	30.00	6376	314
†Lockshore Chamberlain's Eunice	G	111	Feb	542	27.41	2309	107
†Lockshore Chamberlain's Lady	G	125	Feb	540	25.34	2886	126
s. Langwater Chamberlain	D. Lockshore Lone Lady 2d						
†Lockshore Dena	G	95	Feb	534	27.75	1933	99
†Lockshore Garden Gal	G	111	Feb	422	25.11	2296	129
*†Lockshore Golden Locks 3d	C	205	Feb	991	58.08	8926	480
†Lockshore Hostess	G	88	Feb	673	30.92	2198	100
†Lockshore Laura	G	189	Feb	504	24.65	3740	180
†Lockshore Lone Lady 4th	G	244	Feb	360	18.34	5292	233
†Lockshore Mildred	F	152	Feb	592	28.63	3728	158
*†Lockshore Monogram's Queen	E	111	Feb	972	54.48	4455	235
*†Lockshore Noble's Apollodorus	E	117	Feb	1095	55.99	5152	250
*†Lockshore Prince's Diamond	E	305	Feb	698	35.95	12008	527
†Lockshore Prince's Geraldine	G	106	Feb	759	36.45	3065	149
†Lockshore Sundew	G	132	Feb	555	27.35	3232	151
Lockshore Valiant's Maiden	E	335	Feb	609	33.14	11226	551
*Loma Supreme's Tamie	F	239	Feb	594	36.95	7687	488

Loeb, Richard A., Spruce Run Farm, Clinton, N. J. ARHT

†Hilltop Butterfat Arline	E	72	Feb	505	25.12	1249	67
s. Heartsease's Butterfat	D. Hilltop Governor Anita						
†Hilltop Butterfat Charity	E	70	Feb	1062	49.52	2521	117
s. Hilltop Governor Butterfat	D. Hilltop Butterfat Hope						
*†Hilltop Butterfat Ruthie	D	121	Feb	1111	43.33	5046	193
s. Heartsease's Butterfat	D. Butterfat Noble Rilma						
†Spruce Run Buttercup Marsala	G	271	Feb	574	32.59	7002	374
†Spruce Run Buttercup Susi	F	83	Dec	1084	52.79	2793	156
s. N. J. E. S. Honor Buttercup Fan	D. Lone Acres Susan						
†Spruce Run Butterfat Bessy	G	289	Feb	511	25.36	6300	312
¶Spruce Run Butterfat Generous	G	222	Feb	756	33.06	6388	280
†Spruce Run Butterfat Goldie	F	16	Dec	492	28.68		
s. Hilltop Butterfat	D. Wrenwood's Tops of Gold						
†Spruce Run Butterfat Lily	G	202	Feb	792	33.35	6089	252
†Spruce Run Butterfat Merita	G	127	Feb	577	25.08	2604	110
s. Hilltop Butterfat	D. Fairview Meris						
†Spruce Run Butterfat's Star	G	77	Feb	904	36.91	2311	100
s. Hilltop Butterfat	D. General's Morning Star						
†Spruce Run Butterfat Violet	G	274	Feb	559	27.27	7919	431
†Spruce Run Cherub's Mamie	G	115	Feb	845	38.36	3536	175
s. Mulhocaway Butterfat Cherub	D. General's Marguerite						
Spruce Run Jester's Mary	F	198	Feb	814	38.53	5071	230
†Spruce Run Majesty's Admirable	G	227	Feb	701	28.98	6057	240
†Spruce Run Majesty's Anette	G	65	Feb	914	44.73	1964	96
s. Hilltop Butterfat Majesty	D. Wonderland Flapper Ette						
†Spruce Run Majesty's Finella	G	90	Feb	807	37.23	2532	130
s. Hilltop Butterfat Majesty	D. Long View Finell						
†Spruce Run Majesty's Joybelle	G	115	Feb	889	37.19	3670	162
s. Hilltop Butterfat Majesty	D. Wonderland Spring Belle						
†Spruce Run Majesty's Rosebud	G	95	Feb	888	39.45	2873	133
s. Hilltop Butterfat Majesty	D. Park's Annabelle						
†Spruce Run Wickson's Fanny	G	305	Feb	555	35.37	8016	450
†Spruce Run Wickson's Medora	G	255	Feb	665	34.74	6592	324
†Spruce Run Wickson's Patricia	G	240	Dec	596	31.47	5725	265
†Spruce Run Wickson's Tilly	G	305	Feb	361	18.43	7796	330

Longyear, J. E., Mr. & Mrs., Claypool, Ind. ARHT

*†Nancy of Level Acres	A	106	Jan	918	48.57	3695	189
s. Nick of Silver Spring	D. Marjorie of Shady Drive						

Loyd, Frank S., "Laurel Cliff," Lynchburg, Va. ARHT

*Elizabeth of Laurel Cliff	D	137	Feb	895	39.38	4775	203
†Fairwold Conveyer's Neta	D	120	Feb	749	36.35	3205	159
s. Florham Conveyer	D. Fairwold's Mae						
*†Noble's Butterfat Honeymoon	A	83	Feb	1419	62.48	4126	170
s. Hilltop Butterfat Golden Noble	D. Heartsease Butterfat Honeymoon						
*†Polly of Laurel Cliff	A	90	Feb	1013	51.67	3430	163
s. Coronation Potentate	D. Sherwood Forest Dulcette						
*†Sadie of Laurel Cliff	C	166	Feb	727	36.37	4949	236
s. Fanny's Butterfat of Mirador	D. Blanche's Alice						
†Tebo of Laurel Cliff	G	42	Jan	762	29.73	1027	40
s. Cathedral John Rilma	D. Stockton of Laurel Cliff						
†Tina of Laurel Cliff	G	152	Feb	602	30.15	3406	153

Lyon, Chester A., Antietam Farm, Waynesboro, Pa. ARHT

Antietam Content	G	317	Feb	707	44.85	8648	484
Antietam Janet	G	154	Feb	901	41.40	5139	233
Antietam Poundstock 2d	G	204	Feb	1036	49.36	7526	336
*Antietam Sapphire 2d	B	88	Feb	1386	62.26	4406	196
S. Foremost Gold Bond D. Antietam Sapphire							
Antietam Skylla 2d	G	254	Feb	1037	60.25	10477	546

Lyon, Chester A., Mrs., Antietam Farm, Waynesboro, Pa. ARHT

*Antietam Water Rose	C	254	Feb	997	49.27	10803	483

Mack, George E., Quality Farm, Carnation, Wash. ARHT

†Buck-Mor Fairy Queen	C	149	Feb	951	45.27	5880	273
†Chuckanut Phyl-D	G	126	Feb	635	34.45	3337	173
†Chuckanut Phyl-E	G	144	Feb	706	42.73	4079	213
†Darigold Lucy	A	202	Feb	812	34.45	7203	267
†Delight of Avalawn	G	305	Feb	571	27.77	8396	382
†Loop's Rose	F	117	Feb	888	47.96	3683	180
S. Revilo Omar D. Rose's Charity							
†Marrat of Chicona	C	98	Feb	914	55.33	3291	165
†Nosegay of Chicona	G	302	Feb	290	14.50	5862	307
†Old Homestead's Little Smiles	G	154	Feb	551	28.95	3424	167
†Old Homestead's Nickie	E	305	Feb	341	19.35	8256	423
†Old Homestead's Nickole	G	305	Feb	136	7.26	7285	363
†Old Homestead's Twilight	G	200	Feb	570	25.31	4882	201
*†Princess Gloriana of Chicona	C	144	Feb	810	36.38	4691	208
*†Rozelyn Lady	B	76	Feb	914	44.34	2819	123
†Rozelyn Rosebud	F	266	Feb	583	25.94	6679	269
Rozelyn Sylvian	G	204	Feb	815	41.19	6609	305
Sadie Mae of Highland View	C	364	Feb	371	22.65	10961	548
*†Valley Gem Claudia	C	282	Feb	458	23.85	8511	386

Mainstone Farm Trust, Wayland, Mass.

Mainstone Fern	G	345	Feb	203	11.76	9648	481
Mainstone Jewel	F	311	Feb	59	3.11	9534	407

Mangas, Stanley, Stanruth Farm, Union City, Ind. ARHT

Stanruth Sandra	G	108	Feb	635	30.23	2532	118
Stanruth Starlet	G	161	Feb	619	29.74	3734	192
Stanruth Sybil	G	144	Feb	650	30.24	3610	159
*Sunny Land Fanny's Star	A	288	Feb	432	26.50	7608	407

Maple, Claude, Maple Place Farm, Marion, Ind. ARHT

*Africander's Junice	A	365	Feb	171	8.75	10735	497
†Chief's Irma of Chester	G	128	Feb	894	45.15	4434	239
†Glencora's Babe	G	305	Feb	128	6.55	7208	371
*†Junior's Mary of Violet	C	305	Feb	101	5.29	8517	381
†Longquest Estelle	A	121	Feb	942	46.16	4371	205
Nancy of Starlight	G	187	Feb	770	37.36	6150	279

Maple Lane Farm, Incorporated, Greenport, N. Y. ARHT

¶Avis Acres Gudrun	C	276	Jan	536	25.93	7101	333
†B. F. Connie of Maple Shade	F	87	Jan	943	37.28	2659	106
*†Big Boy's Maud of Sepascot	A	102	Jan	1163	58.95	3824	183
*†Caumsett Island Lass	A	261	Jan	678	33.78	7304	347
¶Charlesetta Merry of Lindendell	A	264	Jan	697	34.32	7805	334
†Crum Creek's Gold Cynoglossum	A	109	Jan	947	52.03	3662	191
*†Crum Creek's Nominee Stevia	A	276	Jan	762	42.01	8606	447
†Diana Polaris of Maulton	A	253	Jan	682	29.13	7482	334
†Emma Corona of Maulton	A	230	Jan	897	46.12	7394	353
†Esco's Mariwell	F	294	Jan	655	35.28	6926	329
†Fair Field Brownie M.	C	305	Jan	189	10.12	7922	386
*¶Fair Field Rosanna C	A	254	Jan	841	43.99	7814	385
*Flora Benedict of Maulton	A	13	Dec	601	34.53		
S. Maulton Benedict D. Flora St. L. of Maulton							
†Lady Polaris of Maulton	A	305	Jan	253	11.85	10917	449
†Lindy's Helena of Maulton	B	257	Jan	904	42.24	8991	365
†Maple Lane Africander's Alys	G	123	Jan	529	25.65	2255	110
†Maple Lane Steadfast's Mabel	G	96	Jan	731	36.26	2402	111
†Nan of Maple Lane	G	220	Jan	487	23.12	4287	189
†Prism of Birch Brae	F	123	Jan	874	39.68	3721	157
¶Queenie of Memel	A	284	Jan	937	44.32	10340	458
†Rose Benedict of Maulton	A	305	Jan	484	26.44	9980	470
†Royal Lindy of Maple Lane	G	230	Jan	739	30.85	5717	243
†Sir Echo's Rosalie	G	245	Jan	734	35.20	6369	300
†Stony Ford Atlas' Ann	G	72	Jan	800	36.43	1878	92
†Stony Ford Peruvian's Ena	A	228	Jan	833	37.36	7402	323
*†Stony Ford Sterling G.	E	87	Jan	979	50.32	2775	140
†Stony Ford Victoria	C	305	Jan	13	.70	9101	409
†Sunny of Maple Lane	G	183	Jan	674	34.59	3934	192
†Witchwood Beulah	G	224	Jan	830	32.97	6188	248

Marlo, C. D., Repelmar Farm, Versailles, Mo. ARHT

Douglaston Baroness Deramore	G	148	Feb	785	40.63	4052	195
Douglaston Baroness Portsea	G	78	Feb	851	41.31	2388	108
S. Douglaston Crown Prince D. Douglaston Princess Polly							
Douglaston Baroness Selsdon	G	215	Feb	615	31.68	5074	253
Douglaston Maharanee Marpa	G	175	Feb	702	36.48	4726	233
*Grace's Valor's Rex's May	B	84	Feb	1515	61.70	4440	174
S. Grace's Valor D. Rex's Laddie's May Queen							
†Illiana Deacon's Else	D	252	Feb	804	41.85	8070	383
†Ransom Angel's Ardell	F	305	Jan	270	20.69	5935	347
*Ransom Fanny's Fayetta	A	198	Feb	739	35.77	5892	277
*Ransom Midget's Mary Ann	E	365	Dec	234	11.51	8227	350
Retriever's Lucky Peace	A	333	Feb	155	10.48	8193	408
*Rock Creek Cherdith	A	85	Feb	1227	62.75	3936	187
S. Cherub's Monarch of Ridglydale D. Lockshore Miss Judith							
Rock Creek Reaper's Lily	E	68	Feb	1455	71.60	3484	159
S. Mount Hope Reaper D. Fritzlyn Foremost Lily							
†St. Albans Actor's Butter Roll	G	265	Feb	528	28.71	5869	279
St. Albans Actor's Faith A.	E	56	Feb	1584	66.69	3011	129
S Wildwood Actor's August D. St. Albans Count's Faith A.							
¶St. Albans Actor's Lucky	G	305	Dec	522	29.72	6873	310
†St. Albans Actor's V. C. W.	G	88	Feb	756	38.14	2483	118
S. Wildwood Actor's August D. St. Albans Valor's C. W.							
St. Albans Improver's Fidella	D	113	Feb	1476	53.44	5900	202
S. Foremost Improver D. St. Albans Actor Boy's Fidelity							
*St. James Prince's Marion	A	56	Feb	1627	69.67	3171	139
S. Bournedale Crown Prince D. St. James Champion's Nettie							

Martin, Ernest, Mr. & Mrs., Pine Manor, Goshen, Ind. ARHT

*Coronation Violet	A	224	Feb	1006	52.23	8897	411
*Elmdale Mafa	A	154	Feb	1277	67.06	7659	359
Pine Manor Caress	G	274	Feb	613	40.83	6112	353
Pine Manor Carnation	F	312	Feb	779	52.45	10215	583
Pine Manor Charming Minuet	G	231	Feb	669	38.78	5826	301
Pine Manor Elaine's Baroness	F	256	Feb	635	36.49	6114	306
Pine Manor King's Delight	E	154	Feb	889	46.26	4720	236
Pine Manor King's Favorite	F	91	Feb	799	38.60	2544	114
S. Coronation King of Pine Manor D. Valor's Grace							
Pine Manor Majesty's Toya	E	165	Feb	709	35.25	4421	190
Pine Manor Majesty's Veronica	F	302	Feb	753	39.26	9339	447
Pine Manor Royal Minuet	E	245	Feb	727	40.82	6408	324
Pine Manor Royal Pride	E	267	Feb	802	50.04	8464	448
*Pine Manor Taurine Ann	D	260	Feb	1011	60.99	10787	573
Pine Manor Taurine Tina	G	64	Feb	920	50.64	1965	101
S. Green Meads Taurus D. Maple Lane Monarch's Fashion							

Martin, Ross, Starr Farms, Elkhart, Ind.

Loma Supreme's Alice	B	327	Feb	436	19.36	11791	539
*Loma Supreme's Vilpie	A	318	Feb	602	30.74	9714	465
Missaukee Pansy's Lida	C	256	Feb	1040	54.12	10375	530
Missaukee Sunbeam's Eunice	E	320	Feb	736	43.16	11530	593
Royal Myrtle of Riverside	B	93	Feb	1225	55.65	4149	210

Matthews, John N., Gardenville Farm, Gardenville, Pa.

*Alfacrest's Q. V. Starlene	A	83	Feb	1322	46.57	3989	148
S. Hilltop Que Vive Hambro D. Star's Susie Jane							
*Bethany Hayes Select	D	181	Feb	1118	41.06	8241	296
Blossom's Son's Jeanette	E	160	Feb	944	51.86	5872	276
†Brooklawn's Verona	A	213	Feb	662	37.18	5904	291
†Ella's Antonette	G	149	Feb	771	36.97	4389	193
*Floranda Princess	A	294	Feb	861	39.99	11379	516
Gardenville Bright Rose	G	113	Feb	996	46.84	4050	174
S. Blossom's Bright Lad D. Maxwelton Paris De Rose							
†Gardenville Kitty	G	105	Feb	758	34.45	3010	130
†Gardenville Mona Merry	G	197	Feb	688	33.17	5377	242
¶General's Hattie	D	243	Feb	485	24.91	7267	328
Kenfleur's Princess Belle	F	141	Feb	1082	47.32	4978	220
Kenfleur's Princess Pandora	F	362	Feb	786	43.80	11901	542
*Lincoln Sadie	A	365	Feb	568	33.01	13856	671
Lockshore Goldie	F	365	Feb	52	2.99	13333	665
Marshallvale Lorie	C	365	Feb	326	16.15	14029	631
Maywick's Mixture Maid	D	344	Feb	844	39.94	12292	516
Maywood's Nella	E	323	Feb	806	37.51	11596	485
Meadow Lodge Madeline	A	365	Feb	426	20.32	11363	512
*†Miamadale Bess	A	110	Feb	1291	59.41	5326	247
*Miamadale Roxy	A	297	Feb	889	40.05	10748	469
*Mulhocaway Sabbath	B	229	Feb	884	48.89	9184	470
Pine Manor Golden Daphne	G	152	Feb	823	41.36	4420	200
Pine Manor Golden Glow	F	78	Feb	1450	57.58	3815	134
S. Pine Manor King Kenfleur D. Broadland Elsa							
Pine Manor King's Romance	G	279	Feb	821	40.02	8961	428
†Provost's Busy Bee	E	113	Feb	782	35.28	3594	153
*Quincy Justina Prospect	A	365	Feb	405	19.86	18149	731
*Quincy Mahomet Lily	A	299	Feb	755	34.60	11423	486
Quincy Mahomet Milkmaid	C	315	Feb	920	38.02	14216	533
Quincy Starshoot Agnes	D	233	Feb	977	43.61	9420	410
Quincy Ultra Snowdrop	A	349	Feb	797	43.57	14104	666
Redwing of Greenacres	C	365	Feb	222	14.22	11328	506
Rhoda's Agatha of Gardenville	D	87	Feb	1318	52.60	4296	159
S. Betty's Leader D. Leader's Rhoda							
Skyline Adaline	C	221	Feb	981	47.20	8443	357
Skyline Carona	E	203	Feb	902	40.27	7120	296
Skyline Joan	E	230	Feb	906	46.42	8268	385
*Skyline Modesty	B	300	Feb	844	44.48	11118	543

McCall, C. S., Appin Farm, Bennettsville, S. C.

*Appin's Hattie	A	230	Feb	478	27.39	6404	322
*Appin's Holly	A	185	Feb	830	43.71	6639	318
*Appin's Little Fern	A	172	Feb	920	46.83	6942	326
*Appin's Lucile	B	201	Feb	809	49.19	6560	352
Appin's Mable	C	100	Feb	1195	57.64	4586	204
Appin's Norina	E	185	Feb	693	35.16	5138	247

McCall, T. C., Mr. & Mrs., Riverside Farms, Gibson City, Ill. ARHT

Argyll's Jennie Marie	F	241	Feb	384	20.36	5037	231
Eagle Valley's Ruthie	E	252	Feb	304	17.37	4759	267
Fox's Verlinda of Waukesha	F	252	Feb	449	25.88	5189	230
Lark's Pride	G	242	Feb	568	30.25	5610	262
Margendell Pharaoh Diamond	G	209	Feb	524	26.02	4482	198
Maxine of Rosewood	G	227	Feb	29	1.62	4292	222
Owendale's La Charm	E	168	Feb	399	21.06	3148	156
Raemelton Triumph Desire	G	365	Feb	333	21.08	8267	429
*Rajah's Colleen of Village View	C	60	Feb	1047	57.48	2149	117

McCann, Frasier W., Golden Harvest Farm, Bridgewater, Conn.

†Golden Harvest Maxim Felicia	G	239	Feb	533	24.57	5774	262
†Golden Harvest Maxim Flowerett	G	91	Feb	877	41.33	2876	143
¶Golden Harvest Maxim Salome	G	231	Feb	630	30.72	6426	293
†Golden Harvest Rosalind	C	301	Feb	588	28.03	9401	421
†Golden Harvest Sunshine	D	297	Feb	253	15.67	8026	401

McCauley, Doris A., Hagerstown, Md. ARHT

Thatch Meadow Tilly	E	351	Feb	541	33.02	9236	457

McCauley, Ralph A., Hagerstown, Md. ARHT

†Fox-deceived Bright Jeanne	G	263	Feb	387	20.54	4242	210
†Fox-deceived Slogan's Marie	D	271	Feb	573	34.13	6843	381
†Meadow Brook's Darling Ema	G	151	Feb	477	26.12	2882	150

McCoy, J. W., "Ratcliffe Manor," Easton, Md.

*Margery of Ratcliffe	A	128	Feb	1407	59.52	6512	302
Ratcliffe Manor Hope	G	116	Feb	910	45.17	3818	200
Ratcliffe Manor Rosalind	E	106	Feb	1171	59.06	4686	239

McDonald, J. M., McDonald Farms, Cortland, N. Y.

*Broadland Carmen	B	160	Jan	1021	53.34	6167	298
Broadland Joyce	C	297	Dec	946	52.35	12356	600
Chinquapin Lady Levity	E	211	Dec	801	46.07	6482	347
Defender's Queenie	F	106	Dec	1171	52.48	4035	194
Doug's Cora Sequel	B	292	Jan	775	40.27	10422	491
Fairlawn Maxim's Eyre	F	250	Jan	822	46.81	7143	393
Franchester Sage Bubble	A	240	Dec	1041	57.19	9463	465
Le Clarin Valann	G	130	Dec	878	42.78	4129	201
Le Clarin Valita	G	149	Jan	982	45.20	5059	214
Le Clarin Valwanna	E	50	Dec	1283	56.47	2040	92
S. McDonald Farms Valor D. Le Clarin Waranna							
*Maple Lane Africander's Lass	A	105	Jan	1325	80.97	4868	287
*McDonald Farms Artist	A	322	Dec	690	40.79	13557	672
*McDonald Farms Charming	A	233	Dec	968	61.62	10251	509
*McDonald Farms Daffy	A	129	Dec	1222	60.73	5620	276
*McDonald Farms Dairymaid	A	295	Jan	693	45.10	10037	545
*McDonald Farms Danice	A	312	Dec	736	44.70	12607	677

*McDonald Farms Darling	B	276	Jan	539	32.50	7515	397
*McDonald Farms Deborah	C	227	Dec	864	49.46	8099	957
*McDonald Farms Delilah	A	121	Dec	1361	74.86	5945	272
*McDonald Farms Delinda	B	301	Jan	882	55.34	11510	602
*McDonald Farms Della	A	54	Dec	1747	66.94	2964	118
s. Foremost Prediction	D. Douglaston Lady Augusta						
*McDonald Farms Donita	A	83	Dec	1323	70.81	3758	191
s. Foremost Prediction	D. Coronation Monita						
McDonald Farms Early Rose	D	277	Dec	708	32.43	8635	361
McDonald Farms Elena	D	218	Dec	939	43.68	7321	343
*McDonald Farms Empress	D	296	Jan	928	56.18	12401	623
McDonald Farms Eunice	D	162	Dec	912	50.08	5813	296
McDonald Farms Fairy Queen	G	365	Jan	450	31.29	10071	525
McDonald Farms Felda	G	365	Jan	232	13.89	9680	503
McDonald Farms Felicity	G	365	Jan	529	34.90	11171	640
McDonald Farms Felinda	G	283	Dec	585	42.21	7593	452
McDonald Farms Felois	G	325	Dec	950	41.33	12311	494
McDonald Farms Fifi	G	267	Dec	609	39.52	6902	375
McDonald Farms Fleurie	G	302	Dec	829	51.02	10115	523
McDonald Farms Flute	F	43	Dec	1099	54.00	1591	74
s. Foremost Prediction	D. Douglaston Lady Augusta						
McDonald Farms Frolic	E	92	Jan	1307	60.79	4042	182
s. Myhaven King	D. Brockton's Sylvia						
McDonald Farms Garda	G	214	Dec	735	40.76	6934	329
McDonald Farms Garissa	G	92	Dec	897	52.66	2700	144
McDonald Farms Gay Girl	G	206	Dec	900	48.00	7161	336
McDonald Farms Gentian	G	276	Jan	726	42.20	8061	428
McDonald Farms Georgette	G	60	Dec	1188	46.95	2239	86
s. Valor's Royal Blend	D. McDonald Farms Adelia						
McDonald Farms Glad	G	196	Dec	840	46.45	6156	301
McDonald Farms Gladys	G	178	Dec	801	47.03	5247	282
McDonald Farms Glorious	G	73	Dec	1125	53.44	2666	117
McDonald Farms Glory	G	198	Dec	956	43.54	7080	306
McDonald Farms Golden Girl	G	204	Dec	784	42.22	6023	306
McDonald Farms Golden Rose	G	67	Dec	1034	47.91	2253	98
s. McDonald Farms Supreme Blend	D. Foremost Old Rose						
McDonald Farms Governess	G	81	Dec	1194	63.80	3046	162
McDonald Farms Gracious	G	68	Dec	1316	53.07	2903	119
McDonald Farms Gratitude	G	111	Dec	920	48.12	3565	176
Valleywood C. Harriet	C	362	Jan	608	43.11	10717	641
Val's Eva of Pine Grove	B	127	Dec	1042	49.50	4925	225
*Walnut's Ella's Pansy	A	235	Dec	794	47.66	8757	462
Wychmere Dauntless Constance	G	365	Jan	375	19.50	11457	510

McGraw, Max, Clearbrook Farm, Dundee, Ill. ARHT

†Clearbrook Crescent's Cara	G	58	Feb	718	29.47	1604	68
s. Kenfleur's Crescent Q.	D. Yeksahurst La Noce Delight						
†Clearbrook Crescent's Cora	F	114	Feb	563	23.95	2654	109
†Clearbrook Max's Celia	G	287	Feb	380	22.47	5481	279
†Clearbrook Max's Clarissa	G	237	Feb	506	27.60	5021	242
†Clearbrook Max's Coral	G	287	Feb	391	22.95	4844	241
†Clearbrook Max's Joan	C	106	Feb	658	31.58	2609	128
Clearbrook Noble's Camilla	F	162	Feb	527	28.05	3397	180
†Lone Birch Ajax Darlene	E	77	Feb	1125	43.35	3089	125
s. Kenmoor Foremost Ajax	D. Lone Birch Golden Frances						
†Lone Birch Ajax Mist	F	270	Feb	586	34.32	7167	363
†Lone Birch Ajax's Elenore	G	305	Feb	224	14.39	6758	374
†McDonald Farms Gabby Girl	G	157	Feb	540	25.78	3503	161
¶Park's Golden Bright	G	217	Feb	389	22.81	4199	199

McKee, Daisy, Great Oak Farm, Ladoga, Ind.

Kenfleur's Merrymaker Princess	F	134	Feb	829	42.56	4235	204

McKee, Roy, Great Oak Farm, Ladoga, Ind.

Searchlight Daisy Maude	A	80	Feb	1266	62.94	3646	185

McKerrow, George & Sons Company, McKerrow Farm, Pewaukee, Wis. ARHT

*†Eminent Anna-Marie	A	291	Jan	258	12.24	6287	266
*†General's Queenie	A	291	Dec	231	13.47	7545	368
*†Gold Bud's Lady Lu	A	305	Jan	203	10.94	5358	250
†Valor's Betsey	G	193	Jan	553	26.88	3719	189
†Valor's Isabella	G	37	Aug	915	33.86	1065	39
s. Pinewood's Foremost	D. Bell Buoy's Queen						
*†Valor's Queen Anita	E	194	Sept	91	3.07	4001	183

McKitrick, W. W., Welcome-In Farm, Columbus, Ohio

Welcome In Forward's Lill	G	21	Nov	787	34.09		
s. Langwater Forward	D. Lillian of Summit						
Welcome-In Forward's Mabel	F	118	Feb	1053	51.83	5604	228
Welcome-In Forward's Rita	F	127	Feb	1128	41.31	5563	198
Welcome-In Lillian's Lady	E	83	Dec	1241	64.83	3769	189
s. Langwater Forward	D. Lillian of Summit						

McKitrick, W. W. & Son, Welcome-In Farm, Columbus, Ohio

*Barbara Ann of Elgercon	A	121	Feb	1237	54.31	6022	260
Barbara Ann's Angela	D	144	Feb	1085	56.34	6187	312
Maplewood Violet Bea	A	365	Feb	32	1.95	14635	721
Plainsman's Radium Girl	B	152	Feb	1515	75.18	8732	449
*Violet Jane of Eden Vale	A	129	Feb	1426	62.34	6893	291
Welcome-In Forward's Bonnie	E	228	Feb	823	40.34	9848	449
Welcome-In Forward's Catalpa	F	150	Feb	833	34.94	5227	270
Welcome In Forward's Josephine	D	128	Feb	1333	55.89	6479	288
Welcome In Forward's Rebecca	G	107	Feb	1102	41.12	4301	171
*Welcome In Marian	B	318	Feb	764	31.73	14119	616
Welcome-In Nataline	C	78	Dec	1408	66.22	3697	165
s. Langwater Forward	D. Brownlea Natalie						
*Welcome-In Polly	A	336	Feb	644	30.93	14624	646
Willow Brook's Dorinda	A	45	Dec	1576	65.28	2249	91
s. Langwater Triumph	D. King's Doretta						

McLendon, R. E., Lendolure Farm, Bishopville, S. C. ARHT

Barber's Anna	A	363	Feb	597	35.80	11137	580
s. Stevenson's Emblem	D. Stevenson's Dot						
Barber's Hopeful	D	161	Feb	811	47.90	5238	290
Defiance's Annie Laurie	F	365	Jan	125	7.13	12168	606
Gardner's Harvester Lady	A	237	Feb	776	41.02	8275	389
Gardner's Harvester Red Lady	A	289	Feb	734	43.97	10246	531
Hector's Ruth Julip	D	321	Feb	624	42.60	11089	655
Lendolure Florence	C	365	Feb	467	28.18	11644	596
Maxim's Royal Polly	E	283	Feb	655	37.27	9114	476

McMonigle, William J., Maxvale Farm, Yelm, Wash. ARHT

*†Dot of Maxvale	A	298	Feb	486	29.04	9592	473
*†Dot's Patrica Pearl of Maxvale	E	273	Jan	61	2.36	6227	257
†Maxvale's Ethel	G	305	Feb	8	.58	5784	271
¶Maxvale's Jack's Beauty	G	305	Jan	159	8.01	5973	284
†Maxvale's Queen Charlotte	G	213	Feb	485	29.80	468[illegible]	261
*¶Pres. Foget-me-not of Maxvale	B	305	Nov	105	5.18	96[illegible]	367

McNaughton, M. D., McNaughton Farms, Hendersonville, N. C.

Klondike Hollimaid	G	312	Feb	842	47.42	1028	461

Meanor, Harold H., Halmar Farm, Clinton, Pa. ARHT

†Friendship Grand Ondine	E	301	Feb	650	31.81	828	366
*†Halmar Betsy	F	300	Feb	204	9.83	518	221
*†Halmar Duchess	A	304	Feb	483	26.99	673	360
†Halmar's Heather	G	126	Feb	666	32.59	342	148
*†Halmar's Morning Star	E	213	Feb	261	12.01	300	132
*Halmar's Peach Blossom	C	213	Feb	422	22.04	355	176
†Halmar's Peggy	G	264	Feb	582	27.86	534	239
†Halmar's Priscilla	C	72	Feb	1015	53.64	262	129
*†Halmar Suzanne	E	75	Feb	1212	54.68	3143	145
†Warel Marigold	E	285	Feb	466	28.11	6945	346

Mercer, Henry D., Hominy Hill Farms, Colts Neck, N. J.

†Brooklawn's Cordial 2d	B	111	Feb	922	44.84	3923	180
¶Brooklawn's White Daisy	D	163	Feb	686	37.18	4686	240
*†Brookmead's Patsy	C	290	Feb	705	37.80	9425	471
†Commander's White Rose	A	285	Feb	512	28.11	8361	417
¶Coronation Aria	G	250	Feb	590	34.79	6249	304
†Dorothy Bell of Walnut Lane 2d	F	216	Feb	664	40.40	6289	345
†Fair Field Anne C.'s Ann	C	228	Feb	725	36.72	7594	354
†Florham Melanie	D	244	Feb	609	27.49	6644	281
†Hominy Hill Satellite	G	35	Feb	1039	41.38	1231	49
s. Hill Girt Perky	D. Meadow Spring Sadellite						
†Hominy Hill Sheba	G	84	Feb	879	41.07	2436	135
s. Brooklawn's Bright Boy	D. Brooklawn Sheba						
†Major's Veree of Gwynllan	D	107	Feb	829	41.56	3181	149
*†Meadow-Gold Clarice	C	99	Feb	1128	51.67	4174	192
*†Meadow-Gold Rosabell	C	181	Feb	1269	68.66	9161	438
*†Meadow-Gold Rose Carol	A	70	Feb	1398	64.18	3688	166
s. Coronation Rex	D. Meadow-Gold Duke's Caroline						
¶Meadow Spring Marilla	F	242	Feb	682	35.95	6394	325
†Peerless' Patroness	F	305	Jan	481	33.07	7945	452
*¶Playhaven Raemel	A	281	Feb	733	37.63	9814	456
†Playhaven's Y. Evangeline	C	218	Feb	979	48.48	9009	419
*†Polly's Pansy of Meadow Lane	A	301	Feb	1036	53.50	14089	654
Red Fox Orator's Rhoda	F	142	Feb	1019	46.69	5257	244
†Red Fox Orator's Velma	F	274	Feb	618	36.57	7235	369
¶Rhodora Faithful's Elsbeth	B	294	Feb	578	30.75	8606	420
†Riegeldale King's Myrtle	G	35	Feb	788	39.43	922	46
s. Riegeldale Coronation King	D. Riegeldale Dugald's Myrtle						

Merryman, Louis McL., "Gerar Guernseys," Sparks, Md. ARHT

Gerar Belle Althea	G	34	Feb	999	53.78	1151	61
s. Gerar Beau	D. Broadland Althea						
Gerar Belle Maggie	G	53	Feb	994	41.69	1693	74
s. Gerar Beau	D. Langvalley Director's Maggie						
Gerar Belle Thetis	G	37	Feb	997	40.00	1251	50
s. Gerar Beau	D. Gerar Thetis						
Gerar Charm	F	294	Feb	748	36.65	9078	413
Gerar Pioneer's France	G	197	Feb	648	33.50	4856	236
*Glencoe Paradise Beth	E	365	Feb	274	14.16	10321	460
Morven's Alberta	G	44	Feb	828	39.66	1229	58
s. Morven's Royal Heir	D. Morven's Bal Masque						
Morven's Erin	F	205	Feb	532	27.21	4379	201
Morven's Miriam	F	152	Feb	861	39.72	4611	201
s. Morven's Royal Heir	D. Morven's Beatrix						
Morven's Specialty	G	53	Feb	875	39.14	1661	75
s. Morven's Royal Heir	D. Morven's Fannie's Mystery						

Merryman, Louis McL., Jr., "Gerar Guernseys," Sparks, Md. ARHT

*Broadland Rhythm	A	137	Feb	1014	56.80	5893	326
s. Broadland Border King	D. Crusader's Ruby						
Gerar Charming Bess	G	206	Feb	554	26.78	4479	204

Meyer, Margaret & Raymond E. & Murray, Wayne, Chester Guernsey Farm, Poneto, Ind. ARHT

†Chief's Helen of Chester	G	269	Feb	480	27.86	6369	297
†Chief's Letty Queen of Charter	F	122	Feb	784	39.23	3742	202
¶Chief's Mary of Chester	G	203	Feb	465	24.93	4352	214
¶Master's Hilda of Chester	G	199	Feb	581	30.51	3871	193
¶Master's Mae of Chester	G	179	Feb	469	26.53	3449	180
*Starlight Lela of Chester	A	169	Feb	969	44.59	6380	276
*†Starlight Lula of Chester	C	195	Feb	583	33.24	5584	274

Meyers, Philip, Wyoming, Ohio. ARHT

Brookside's Royal Daisy	G	365	Jan	339	15.95	9893	421
Ridge Acre's Spirit	G	365	Dec	79	4.49	7361	371

Miller, Frank W., Miller's Farm, Huntington, N. Y. ARHT

†Dosoris Rosette	G	104	Jan	571	25.10	2148	84
s. Rockingham Fairboy	D. Dosoris Tritonia						
†Elizabeth Amory of Groton Farms	C	276	Jan	569	32.55	7499	376
s. Harmony of Ten Gables	D. Althea of Groton Farms						
Honey Sweet of Woodside	E	138	Jan	795	42.73	4272	221
s. Vogue of Woodside	D. Valor's Honey						
Peacock Point Hopeful	A	136	Jan	695	35.67	3667	184
s. Peacock Point Duke	D. Peacock Point Flora						
†Ridgeleigh's Sunbeam	A	64	Jan	791	35.28	1843	91
s. Caumsett Senator	D. Ridgeleigh's Gabrielle						
†Traveller's American Beauty	D	23	Jan	793	36.01		
s. Caumsett Traveller	D. Rosebud's Sequel Beauty						

Miller, Harlan, Whimsy Farm, Arlington, Vt.

Amelia Osborne of Whimsy Farm	A	182	Feb	878	47.16	6617	332
Whimsy Devotion	G	305	Feb	807	42.95	10125	489
*Whimsy Griselda	A	318	Feb	1168	65.29	15770	804
Whimsy Ivory Mischief	G	133	Feb	843	40.13	4048	174
†Whimsy Larkspur	G	124	Feb	835	40.25	3592	168
†Whimsy Mardi Gras	G	82	Feb	797	35.89	2377	109
s. Hasty Pudding of Whimsy Farm	D. Whimsy Gratitude						
*Whimsy May Day	B	171	Feb	1571	84.22	9969	519
Whimsy Maylie	C	213	Feb	922	50.91	7563	375
Whimsy Romany	F	119	Feb	1116	52.01	4776	237
Whimsy Snowflake	G	273	Feb	682	43.41	8739	470

Miller, Merle, Valley Pride Farm, Burlington, Wash. ARHT

Ace's Patty Queen	A	365	Feb	163	8.89	11794	594
†Cloverleaf Orchid's Gardenia	D	133	Feb	824	34.95	4305	194
†Cloverleaf Rose's Bonnie	E	291	Feb	494	27.47	8562	383
†Giant Cedar Elegance	E	140	Feb	487	27.27	4022	232
†Giant Cedar's Emerald	E	305	Jan	22	1.32	10261	511

†Sue Ann of Valley Pride	E	169	Feb	670	35.62	4287	213
Valley Pride's Dutchess	G	167	Feb	614	31.63	3912	183
†Valley Pride's Princess Della	G	167	Feb	373	23.89	4230	217
Valley Pride's Sensation	G	365	Jan	594	35.38	9836	515
†Wandamere Doreen	D	305	Jan	445	23.86	6907	342

Miller, Minnie W., Thousand Springs Farm, Wendell, Idaho. ARHT

†Jacquetta of Thousand Springs	E	298	Feb	608	31.11	9382	420
†Jill of Thousand Springs	D	207	Feb	362	18.63	4440	197
Lellah of Thousand Springs	G	168	Feb	768	41.35	4815	220
*†Relsa of Thousand Springs	C	120	Feb	964	45.23	4214	177
†Terry of Thousand Springs	E	277	Feb	645	40.40	7689	433
†Zia of Thousand Springs	G	111	Feb	916	40.61	3628	147

Miller, O. M., Manitou Guernsey Farm, Rochester, Ind. ARHT

¶Candor's Nan of Manitou	E	305	Dec	430	22.92	7790	373
¶Green Meadow Amber of Manitou	F	223	Jan	686	40.47	6571	361
Green Meadow's Dawn of Manitou	F	199	Jan	320	20.30	3900	204
Manitou's Green Meadow Star	F	159	Jan	436	24.90	3664	185
Meadow Countess of Manitou	G	159	Jan	384	21.12	3091	149

Minnesota, University of, University Farm, Saint Paul, Minn. ARHT

Minnehaha Julian's Dianne	E	213	Feb	376	17.32	3518	173
†Minnehaha Supreme Betty	E	71	Feb	714	36.10	1714	81
s. Boulder Bridge Supreme	D. Minnehaha Bootes Betty						
†Minnehaha Supreme Dimple	F	68	Feb	578	28.35	1302	59
s. Boulder Bridge Supreme	D. Minnehaha Moonlight Dipple						
†Minnehaha Supreme Fairy	F	239	Feb	522	27.42	5399	257

Missouri, University of, Columbia, Mo.

Foremost Queenie's Cleo	E	26	Dec	917	44.14		
s. Foremost Lieutenant	D. Foremost Queenie						
*U-Mo. Educator Faithful D.	B	133	Feb	1335	63.31	6301	301
U-Mo. Educator Faithful Lillain	F	363	Jan	121	9.53	7321	348
U-Mo. Educator Faithful Nelda	G	337	Feb	520	31.35	6955	360
†U-Mo. Educator Faithful Polly	F	192	Feb	306	16.45	2333	119

Moon, N. J., Jr., Moon Farm, Oshkosh, Wis. ARHT

†Moon's Al.'s Grace	G	88	Feb	972	35.48	2868	123
†Moon's Frank's Elsie	G	103	Feb	895	42.16	3258	152
†Moon's Slogan's Bess	G	204	Feb	736	38.67	5859	276
†Moon's Slogan's Beth	G	134	Feb	795	33.40	3946	167
†Moon's Slogan's Cora	G	192	Feb	487	23.62	3754	179
†Moon's Slogan's Julia	G	57	Feb	997	45.48	1917	91
*†Moon's Slogan Noah's Golden	A	142	Feb	1011	49.55	5623	258
†Moon's Slogan's Peg	G	116	Feb	835	37.60	3666	153

Moore, Paul, Mr. & Mrs., Hollow Hill Farm, Convent, N. J. ARHT

†Convent's K. Moira	F	76	Feb	968	42.89	2471	109
†Convent's K. Pamela	G	202	Feb	639	27.03	5715	266

Morgan, Elton W., East Lynne Farm, Cato, Wis. ARHT

*†Elaine H. Hollistar of E. L.	C	33	Feb	986	46.38	1135	53
s. Eden Hill Hollistar	D. Elaine Holliston of E. L.						
†Eu-Hol Star of E. L.	G	305	May	7	.56	4651	262

Morris, Edwin H., Deep Lake Farms, Lakeville, Conn.

†Broadland Arlene	E	272	Feb	519	28.69	7043	366
†Broadland Cherry	D	168	Feb	530	28.67	4096	206
Broadland Melissa	D	168	Feb	981	45.25	6583	287
†Broadland Peg	D	194	Feb	745	38.32	5926	299
*Cinderella of Abby Lodge	A	365	Feb	521	31.21	13417	654
†Deep Lake's Penalope	G	305	Feb	523	27.30	9483	417
†Gay Folly's Her Lulu	D	167	Feb	712	41.06	5123	273
Hi-Light Lady of Dunlea	F	349	Jan	813	44.41	10796	515
Hi-Light Queen of Dunlea	F	270	Feb	818	45.45	8491	425
†Lady Belle of Dunlea	E	161	Feb	458	20.73	4489	188
*Queen Mary of Dunlea	A	241	Feb	866	41.05	8702	388
Rosebud of Dunlea	D	203	Feb	826	42.46	6960	321
*Sensation Rose of Dunlea	A	326	Feb	724	37.66	12194	550
Unkamet Kanova	B	261	Feb	539	32.35	7596	386

Morse, Darwin S., Green Meads Farm, Richmond, Mass.

Green Meads Lady Aster	G	365	Feb	312	20.81	11572	654
Green Meads Lady Fae	C	365	Feb	367	22.03	15287	756
Green Meads Lady Garnet	F	190	Feb	1107	58.60	7415	347
Green Meads Queen Nancy	D	251	Feb	850	55.69	8014	445

Murray, J. J., Murray Farms, Kalamazoo, Mich. ARHT

*Alfacrest's A. C. Lillian	C	156	Feb	925	51.53	5861	300
*Candor's Bella of Manitou	B	110	Feb	1365	65.53	5446	274
Georgeland Louise	F	110	Feb	901	39.40	3738	170
*†Murray Farms Annette	E	144	Feb	923	39.34	5040	213
†Murray Farms Miss Beulah	G	71	Feb	974	41.01	2295	97
†Murray's Lady Aileen	G	266	Feb	595	29.65	6230	290
†Murray's Lady Emerald	G	56	Feb	693	31.21	1274	59
†Murray's Lady Florence	G	294	Feb	437	24.51	6099	295
*Murray's Lady Hilda	C	66	Feb	1463	65.70	3292	159
†Murray's Lady Irene	G	293	Feb	415	23.90	6495	308
†Murray's Lady Katherine	E	129	Feb	753	37.20	3818	178
*†Starr Farm Cornelia	A	97	Feb	1093	47.13	3899	163

Musser, Robert D., Ringold Farms, Circleville, Ohio. ARHT

*Ann Gay of Penn Villa	A	365	Jan	57	3.58	12192	699
*Chestnut Ridge Linda's Sara	B	350	Feb	717	43.65	14798	755
*Hope of Bridgeland	A	319	Feb	1067	60.31	13775	709
*Penn Villa's Jacola	B	331	Feb	1155	61.92	14957	737
Ringold Carolyn	G	88	Feb	1065	51.76	3179	154
s. Broadland Baronet	D. Gayhead's Corona						
Ringold Annabelle	G	309	Feb	802	48.08	10694	569
*Ringold's Sturdy Ann	B	309	Feb	751	42.53	12239	604
Steadfast's C. Jean	D	84	Feb	1046	50.44	3790	181
s. St. James Champion's Steadfast	D. Cleo of Maple Hills						

Myers, Clarence & Martha, Myerlyn Farm, Chalfont, Pa. ARHT

Cabin Glen Alecia	G	147	Feb	551	26.73	3539	159
McDonald Farms Dorabelle	A	140	Feb	1403	68.90	6683	306
Pinebrook Jesse's Sarah	D	144	Feb	1123	48.31	5708	232

Myers, Harrison, Myerlea Farm, Chalfont, Pa. ARHT

Edna's Joice of Funk's Farm	G	121	Feb	1106	43.82	4531	189

Myers, M. S. & Son, Lone Spruce Farm, Grand Blanc, Mich. ARHT

*†Argyl.'s Dorthy of Lone Spruce	D	203	Feb	591	29.88	5533	268
Martin's Hope of Lone Spruce	G	173	Feb	533	26.94	3638	173

Myers, Maurice S., Lone Spruce Farm, Grand Blanc, Mich. ARHT

*¶Argyll's Spot of Lone Spruce	A	305	Jan	284	15.05	7973	393
†Martin's Eva of Lone Spruce	F	197	Jan	543	28.31	4401	207
†Martin's Nina of Lone Spruce	G	305	Jan	45	2.29	6732	295
*†Queen Spinster of Lone Spruce	A	168	Feb	904	44.43	6210	292
*†Spinster's Dot of Lone Spruce	E	231	Feb	503	26.99	5547	283

Myers, Ralph S. & Short, Cecil J., Golden Acres, Geneva, Ind. ARHT

*†Agoma Pearl	D	60	Feb	1091	43.66	2250	93
s. Fay's Captain	D. Naomi of Bear Lake						
†Bonnie's Golden Rose Marie	A	171	Feb	654	30.44	4963	225
Dinner Bell La Palina's Lady	B	265	Feb	697	35.79	7976	371
†Dondoro Jewell	A	293	Feb	420	22.93	6719	312
*Goldmead Butterfat Gold Star	A	265	Feb	613	35.60	8197	401
†Rachel of Bear Lake	A	103	Feb	1126	56.53	4521	227
†Sally D. of Giant Alder Farm	E	112	Feb	936	47.76	3703	181
Spot's Beauty of Union Farm	G	310	Feb	446	26.05	7086	338
†Spotty Ann of Boldventure	C	305	Jan	322	16.46	9125	440
*Starlight's Dairy Queen	A	87	Feb	1169	56.23	3517	166
†Ultra Bess's Betsy	D	60	Feb	1226	50.27	2611	114
s. Golden Hero's Caliph	D. Ultra Bess of Blue Creek						
†Vic's Bess of Giant Alder Farm	F	134	Feb	548	26.00	2966	139

Newton, J. R., "Deer Lick" Farm, Cape Vincent, N. Y. ARHT

†Deer-Lick Claire	D	138	Feb	1080	54.46	5580	289
*†Deer-Lick Florence Easton	D	188	Feb	988	55.87	7022	367
*¶Deer Lick Gretchen	B	173	Feb	828	46.83	6141	320
Deer-Lick Mary Howard	F	285	Feb	497	31.40	6018	324
†Deer-Lick Virginia	E	244	Feb	659	35.62	7020	358
*¶Douglaston Lady Marie	A	274	Feb	475	24.74	7868	387
*†Douglaston Princess Sophia	A	138	Feb	932	54.08	4992	273

Niblett, W. S. & Son, Cedar Grove Farm, Edgewood, Md. ARHT

†Benton's Maiden Fair	A	126	Feb	831	43.21	4144	186
†Benton's Nita	A	144	Feb	544	26.42	3621	168
†Fannie Rose Maid	A	118	Feb	987	45.93	4276	183
†Governor's Rose Maid 3d	A	100	Feb	1050	49.38	4192	184
†Red Rose Maid	A	106	Feb	809	36.82	3650	157
†Warrior's Ultra Lula 3d	A	84	Feb	830	36.53	2588	111

Nichols, George, Uplands, Cold Spring Harbor, N. Y. ARHT

Eastover's Sequel	G	365	Dec	92	5.36	8526	432
*†Gael's Sequel	A	258	Feb	562	31.61	7530	361
*†Genesta's Georgette	A	183	Feb	592	33.42	5160	278
†Griselda's Sequel	G	272	Feb	403	27.95	5063	305

Nicholson, G. J. Guthrie, Mrs., Glen Farm, Newport, R. I. ARHT

†Gay Gracie of The Glen	G	25	Jan	544	27.26		
s. Midnight Roisterer of The Glen	D. Grace of The Glen						
†Hanky Panky of The Glen	G	161	Feb	574	30.72	3784	187
†Midnight Dream of The Glen	F	167	Feb	608	33.63	4242	199
Midnight Mary of The Glen	F	246	Feb	623	34.89	7560	382
†Morn of The Glen	G	25	Jan	576	27.14		
s. Midnight Roisterer of The Glen	D. Norma of The Glen						
Night Lady of The Glen	G	330	Feb	471	23.08	10527	443
†September Morn of The Glen	G	87	Feb	837	37.93	2675	118
†Shower of Gold of The Glen	G	116	Feb	851	39.09	3692	150
s. Langwater Midnight	D. Danae of the Glen						
Snow White of The Glen	C	333	Feb	479	34.68	12371	665
†Warrior's Maid of The Glen	G	235	Feb	669	36.61	7312	344

Nippert, Louis, Harrison, Ohio. ARHT

Brookside's Darlene Flo	E	365	Jan	144	6.62	11328	507
Goldmead Butterfat Clara	E	242	Dec	411	22.56	6317	303
†Goldmead Butterfat Favorite	E	305	Dec	189	11.72	6961	365
†Goldmead Silver Ella	G	305	Dec	337	22.59	7079	314
†Willow Brook's Lucy Lucile	D	305	Dec	177	8.89	7287	337
Willow Mead Meryle	G	313	Dec	340	23.07	6169	376

Nixon, George R. & George Reed, Jr., Nixon's Guernsey Farm, Springfield, Mo.

Gaylord's Gypsy of Val	D	61	Feb	803	39.53	1922	94
s. Langwater Valmead	D. Williams' Gipsy Girl						

Nixon, George Reed, Jr., Nixon's Guernsey Farm, Springfield, Mo.

Cooper's Distinction	A	50	Feb	1123	47.20	1956	82
s. Cooper's Sonny Boy	D. Cooper's Desire						

North Carolina State College, Raleigh, N. C.

N. C. State Emma 3d	F	277	Feb	620	29.58	7355	324

North Dakota Agricultural College, Fargo, N. Dak.

Nakota N. Hettie	E	340	Feb	269	16.98	5732	320
Nakota N. Jean	E	327	Feb	392	25.11	6131	366
Nakota N. Kay	F	342	Feb	217	14.66	6610	349
Nakota Royal Blondie	G	103	Feb	613	27.62	2688	116
s. Boulder Bridge Royal Lad	D. Nakota N. Cherub						
Nakota S. Scarlett	F	69	Feb	685	27.55	1629	66
Shawnee Springs Senna	G	163	Feb	655	30.50	4154	185

O'Brien, C. Russell, Brian Boru Farm, Harlingen, N. J. ARHT

Brian Boru Chic	F	365	Jan	301	15.84	14368	638
Brian Boru Countryman's Hazel	G	274	Feb	912	40.25	9772	407
s. Brian Boru Countryman	D. Brian Boru Therese						
Brian Boru Pearl	E	327	Feb	885	42.66	12274	535
*Brian Boru Therese	A	364	Feb	664	35.49	12271	602

O'Connor, Charles P., Clora's Point Farm, Trappe, Md. ARHT

Clora's Point Flora	E	288	Feb	769	43.38	9259	491
*Clora's Point Odora	D	283	Feb	824	45.73	10525	496
*Clora's Point Peg	C	322	Feb	801	45.12	10737	546
Gay Folly's Monitress	B	365	Feb	778	39.29	12724	614
*Henry's Priscilla of M. H.	A	130	Feb	1119	54.51	5591	305
Kitchener Gypsy	B	112	Feb	942	53.92	3978	229
s. Kitchener Foremost	D. Alfalfa Farm Pollyanna						

Odd Fellows Home of Connecticut, Fairview Farm, Groton, Conn. ARHT

†Fairview Bosco	G	47	Feb	878	40.58	1280	56
s. Fairview Honorable Quinto	D. Fairview Borontine						
†Fairview Delto	G	60	Feb	902	37.44	1842	79
s. Fairview Honorable Quinto	D. Fairview Deltine						
†Fairview Roto	G	304	Feb	189	9.97	7540	369

Onley, W. T., Northfield Farms, Snow Hill, Md. ARHT

Afri's Rose of P. P.	A	135	Feb	892	36.15	4617	187
†Cosquay's Charmante	E	170	Feb	553	28.58	3848	184
†Cosquay's Clementine	A	132	Feb	767	43.58	4240	223
†Cosquay's Lura	D	60	Feb	886	36.69	1808	76
†Demonstrator's Rose of P. C. F.	D	145	Feb	688	32.57	3896	170
†Ellie-Mae of Old Oak	F	131	Feb	618	36.01	3246	159
†Fairland's Snowflake Dawn	A	131	Feb	596	29.90	3431	174
†Fairview's Night May by Reveller	C	305	Feb	84	5.36	8728	371
Fairview's Princess May	B	261	Feb	475	25.68	6719	319
Gwynllan Noble Jean	F	182	Feb	625	28.76	4435	199
†Homestead Foremost May Belle	A	242	Feb	470	25.44	5895	282
†Homestead King's Joan	G	68	Feb	550	28.24	1332	68
†King's Fairmaid	G	86	Feb	593	30.62	1967	95
†Marie of Fairacres	C	116	Feb	739	37.62	3276	156
Mt. Harmon Heather	E	365	Feb	30	1.78	9561	509
†Mt. Harmon Is-a-bell	A	153	Feb	696	42.07	4607	252
†Mt. Harmon Isabinda	E	259	Feb	491	25.93	6602	305
Mt. Harmon June Rose	G	238	Feb	611	30.94	5647	266
†Mt. Harmon Lady Isabelle	E	274	Feb	539	29.07	6942	318
†Mt. Harmon Mag	D	152	Feb	657	34.03	4588	208
†Mt. Harmon Mermaid	E	230	Feb	646	31.94	6359	291
†Mt. Harmon Nymph	C	166	Feb	807	37.86	5433	252
†Mt. Harmon Rosa	E	299	Feb	222	14.45	7182	360
†Promoter's Jewell	G	71	Feb	837	33.58	2001	102
†Promoter's La-France	G	91	Feb	881	40.46	2742	125
†Royalty Prince's Bonnie Bess	G	105	Feb	454	19.52	1928	86
†Willora Anne	C	305	Feb	65	3.67	6589	305

Orth, Michael, Jr., Hillside View Farm, Waukesha, Wis. ARHT

†Alford's Royal Lucelle	F	36	Jan	946	40.39	1075	45
†Hillside's Eminent Pride	F	91	Jan	632	33.48	2020	97
†Hillside's Eminent's Beauty	G	305	Feb	26	1.62	5421	302
†Hillside's Monarch Girl	F	187	Jan	539	31.18	3977	213
Hillside's Proud Buttercup	E	265	Jan	526	27.51	6136	286
†Hillside's Proud Julia	D	305	Feb	298	17.55	6486	326
†Hillside's Royal Mate	F	305	Jan	366	20.68	7206	373
†Jean of Hillside View	B	187	Jan	449	25.71	3740	181
†Pinewood's Sett North	A	120	Jan	1031	44.14	4324	186
¶Valentine's Valley	F	305	Feb	380	20.31	6580	334

Overly, Dale A., Grove Farm, Marysville, Ohio. ARHT

Grove Farm Myrtle	G	347	Aug	814	46.42	10904	546

Overly, Dean C., Grove Farm, Marysville, Ohio. ARHT

Grove Farm Rosalea	G	365	Aug	596	34.34	9221	494
†Hanna of G. G. F.	G	229	Sept	822	37.99	8115	357

Owen, Dave, Owendale Farm, Mukwonago, Wis. ARHT

¶Owendale's Daisy Mae	G	177	Feb	679	31.59	4539	199
†Owendale's Desire	F	165	Feb	722	34.30	4452	189
*Owendale's Dianna	A	179	Feb	794	39.70	6136	262
¶Owendale's Peaches	E	193	Feb	647	28.23	5465	222
†Owendale's Pink Rose	G	212	Feb	496	25.27	4020	187

Owen, J. K., Marowene Farm of Arcanum, Arcanum, Ohio. ARHT

*†Edna Mae of Versailles	A	240	Feb	725	42.72	7680	377
*¶Edna Marjorie of Marowene	E	303	Feb	508	31.32	8243	418
†Rose Butterfly of Marowene	G	258	Feb	329	19.78	3257	176
*†Rose Frances of Marowene	F	285	Feb	279	18.19	5917	305
*†Shirley Golden Rose	A	195	Feb	501	29.61	5302	266

Pate, H. M., Trenton, N. J.

*Glad Run Actress	A	127	Feb	1093	53.90	5500	264
*Glenburnie Golden 4th	A	76	Feb	1573	75.07	4109	198
S. Dunwalke Bonne's Prince	D. Glenburnie Golden						
*Glenburnie Golden 6th	D	139	Feb	1114	61.49	5711	289
Glenburnie Hulda	G	89	Feb	1080	48.17	3436	152
S. Glenburnie Presto	D. Glenburnie Hera 3d						
Glenburnie Lady Jenny	G	51	Feb	993	50.37	1731	85
S. Glenburnie Independent 2d	D. Pheasant Hill Jenny Wren						
Glenburnie Masher's Peace	G	76	Feb	1027	45.81	2846	107
S. Rosewald Glenburnie Masher	D. Glenburnie Peace 2d						
Glenburnie Saralea	G	152	Feb	1004	49.12	5273	252
Glenburnie Velvet	D	88	Feb	1049	38.94	3383	147
S. Glenburnie Independent 2d	D. Glenburnie Viola 3d						

Patrick, C. Allen, Quinton Stock Farm, Quinton, N. J. ARHT

†Knight's Alice	D	23	Dec	970	41.23		
S. Knight's Flagstone	D. Leader's Alice Pearl						
*†Prince's Water Way	A	119	Feb	946	44.31	4340	189
†Royal's Marigold	G	158	Feb	597	31.61	3526	187

Patrick, Roy C., Quinton Stock Farm, Quinton, N. J. ARHT

†Banchie's Blossom of Gwenlyn	B	295	Feb	523	24.08	9121	352
†Border Prince's Lassie	F	278	Feb	381	20.95	6565	325
†Broadview's Pet Adoration	F	90	Feb	1250	57.15	3842	186
†Burnside Ultra Barbi	A	252	Feb	506	27.28	6622	333
Knight's Pansy	D	155	Feb	712	34.63	4408	198
Marcia of Quinton Stock Farm	F	155	Feb	688	33.30	4028	187
*Maryanna of Clear View	A	77	Dec	1203	56.58	3021	154
S. Hercules of Snowden	D. Clear View's Snow Ball						
*†Queen Rosalie of Clear View	B	235	Feb	978	47.28	8663	413
†Riegeldale Phador's Cynthia	E	119	Feb	771	37.97	3463	163
*†Rosemary of Glenview	A	305	Feb	106	6.55	9211	488
Royal Gold Countess	G	158	Feb	413	22.60	2949	146
Tulip of Quinton Stock Farm	E	155	Feb	855	43.09	5113	236
Willora Frances	C	260	Feb	564	26.98	7332	329

Patrick, Roy C. & Son, Quinton Stock Farm, Quinton, N. J. ARHT

†Broadview's Miss Charming	F	260	Feb	703	36.42	8338	375

Patten, M. C., Merrilea Dairy Farm, Greenwood, S. C. ARHT

*Hickory Ridge Anna Clark	A	298	Jan	80	3.93	5879	256
Kenilworth Tillie's Opal	A	281	Dec	102	5.09	5614	243
*Neda's Glory of W. S. R.	A	199	Feb	277	15.79	2398	125
New Deal's Polly	A	335	Feb	294	14.17	8726	416
*Riegeldale Caroline	A	135	Jan	381	19.67	2067	101
Riegeldale Major's Belinda	C	167	Feb	428	19.24	3182	148
Riegeldale Major's Blossom	C	259	Feb	298	15.45	4956	257
Riegeldale Major's Claire	E	186	Feb	340	17.68	3261	169
Riegeldale Phador's Brilliant	E	364	Feb	214	11.35	6219	301
Riegeldale Phador's Buttergirl	D	169	Dec	123	5.91	2629	119
*Valentine's Queen Dolly	A	147	Feb	429	20.40	2691	120
S. Foremost's Pride	D. Easter Boy's and Dolly's Valentine						
*Watershed's Duchess	A	265	Feb	311	16.55	6362	302

Pattison, A. T., Est., Pharos Farm, Simsbury, Conn. ARHT

Border King's Pharos Nurse	G	202	Feb	586	27.78	5106	233
Forester's Connie of Maple Shade	C	265	Feb	586	27.69	8680	394
*Frostilla of Birch Brae	A	305	Feb	777	40.96	14365	719
*Nittany Meadows Isabella Ruth	B	316	Feb	796	38.48	13672	649
†Pharos Actor's Charity	G	198	Feb	584	28.43	4443	191
Pharos Border King's Frosty	F	148	Feb	809	39.56	4875	202
*Pharos Butterfat Garnet	A	365	Feb	201	12.35	12633	616
Pharos Coronation Phyllice	F	223	Feb	455	26.65	5676	305
†Pharos Fred's Ethel	G	168	Feb	508	24.68	3178	142
Pharos King's Ariene	G	244	Feb	627	34.84	7278	348
†Pharos King's Jewel	G	180	Feb	678	32.28	4622	206
†Pharos King's Winola	G	190	Feb	511	28.54	4238	215
Pharos Pepperbush	F	244	Feb	458	23.63	5132	243
¶Rebecca's Betty of Far View	G	231	Feb	525	24.88	4930	234
Rex's Ann's Annette	A	335	Feb	801	41.52	12027	587

Peirce, William H., Western Run Farm, Cockeysville, Md.

†Byrnely Rose Bloom's Lass	A	253	Feb	785	37.69	9168	400

Penney, H. R., Penn Villa Farm, Granville, Ohio.

Batista of Penn Villa	G	189	Feb	593	33.88	4525	222
Blenda of Penn Villa	G	359	Feb	508	33.19	10916	537
Darlene of Penn Villa	G	135	Feb	827	47.64	4180	224
Evola of Penn Villa	G	156	Feb	752	43.17	4827	270
Norma Jean of Penn Villa	F	143	Feb	705	37.89	4085	208
Red Rose of Penn Villa	D	155	Feb	616	41.33	4493	277

Pennsylvania State College, The, State College, Pa.

Penstate Harold's June	G	333	Feb	624	34.36	9806	478

Pennsylvania, Trustees of the University of, Bolton Farm, Bristol, Pa.

*Amelia's Jamina of Bolton	A	112	Feb	1052	68.21	4372	233
Bob Rilma's Festa of Bolton	D	274	Feb	628	35.67	8587	397
Cavalier's Berta of Bolton	D	121	Feb	998	61.69	4707	266
King's Betsy of Bolton	F	158	Feb	1099	57.39	5775	265
King's Faithful of Bolton	F	300	Feb	606	31.68	8192	369
King's Leda of Bolton	G	91	Feb	699	33.29	2509	128
*King's Marge of Bolton	C	213	Feb	631	34.69	5765	276
Rex's Dairymaid of Bolton	F	161	Feb	719	43.12	4591	237
Rex's Hattie of Bolton	G	64	Feb	1242	57.53	2698	115
Rex's Lass of Bolton	G	77	Feb	998	56.72	2707	137

Perkins, George W., Glynwood Farm, Cold Spring, N. Y. ARHT

†Glynwood's Cardinal-flower 2d	D	287	Feb	603	29.56	7772	351
†Glynwood's Larkspur 2d	C	253	Feb	449	27.62	5883	309
Glynwood's Yellow Rocket	F	157	Feb	689	33.78	4126	184

Petan Company, Rancho San Carlos, Montecito, Calif. ARHT

†Boulder Bridge Maxine	B	305	Feb	751	42.59	10077	508
*†San Carlos Dora	D	108	Feb	909	48.93	3596	185
¶San Carlos Dorene	G	301	Feb	590	33.07	6387	322
*†San Carlos Dorothy	D	101	Feb	1027	48.31	3576	170
†San Carlos Evelyn	F	121	Feb	679	33.55	2983	142
†San Carlos Fashionplate	G	305	Feb	461	27.21	6178	340
*†San Carlos Florence	D	130	Feb	838	46.79	4196	217
*†San Carlos Gay Gem	C	29	Feb	1045	44.43		
S. Gayhead's Monitor	D. Mobjack Gem						
†San Carlos Gay Girl	C	82	Feb	728	40.84	2135	107
†San Carlos Ginger	F	182	Feb	635	30.20	4101	182
†San Carlos Gypsy G.	F	305	Feb	393	24.80	5760	325
†San Carlos Gypsy Lee	D	305	Feb	937	46.79	11395	534
*†San Carlos Papoose	D	126	Feb	696	35.52	3610	189
*†San Carlos Pat	A	119	Feb	1191	47.05	5241	237
†San Carlos Pretoria	D	136	Feb	743	37.56	3743	179
†San Carlos Prim	G	291	Feb	783	37.86	8281	361
*†San Carlos Shy Girl	A	75	Feb	1195	50.91	3164	131
*†San Carlos Topsy's Queen	C	178	Feb	857	38.83	5575	231

Peterson, Desiree M., Clover Top Ranch, Newcastle, Calif.

Clovertop Adaptable	F	123	Feb	488	25.43	3019	191
Clover Top Charm	A	219	Feb	688	36.07	6693	318
Clovertop Emmy Lou	F	230	Feb	546	28.40	5574	243
Clovertop Eve	G	339	Feb	630	32.16	9542	421
†Clovertop Imelda	G	251	Feb	481	28.43	5228	271
*Clovertop Starlight	E	155	Feb	514	24.70	4168	188
Laura's Nasturtium of Ellwood	A	358	Feb	425	26.03	8526	438
*Rancho Nicasio Champ's Lora	A	365	Feb	216	10.05	12533	490

Peterson, William O., Ring-Win Farms, Greensburg, Pa.

Alma's Rose of Norwood	A	152	Feb	1055	62.92	6204	330
*Antietam Carolina	A	233	Feb	869	38.67	8713	376
Antietam Rose	E	188	Feb	744	38.32	5780	276
Antietam Water Rose 2d	G	190	Feb	847	40.76	5726	258
Coldspring's Hardwick's Linda	G	95	Feb	1053	49.07	3587	176
Coldspring's Romulus' Lucy	G	100	Feb	889	44.54	3472	162
S. Langwater Romulus	D. Coldspring's Hardwick's Lucinda						
*Coleen of Quietude	A	289	Feb	1058	52.38	11944	552
La-Rose of Huntland	A	209	Feb	635	34.81	5861	301
Maple Lane Frolic's Gordie	G	190	Feb	885	47.45	5822	287
Maple Point Ramona	B	162	Feb	1312	56.84	7972	326
Prince's Pat of Crest View	E	253	Feb	890	41.31	9089	415

Pevely Dairy Company, Crescent, Mo. ARHT

†Belle Lane Rosette	E	93	Feb	743	34.13	2646	127
Ostrodka's Corabelle	F	365	Feb	112	5.12	6738	302
†Ostrodka's Grove's Progress	E	43	Feb	816	37.65	1175	54
S. Hi-worth Gipsy Victor	D. Frances Grove's Progress						
Pevely Cleo Tristan	F	353	Feb	327	18.69	6259	295
†Pevely Forest Ella	F	305	Feb	28	1.38	5797	246
†Pevely Hector's Aplite	F	110	Feb	487	23.76	2024	90
†Pevely Hector's Carol	F	299	Feb	416	22.31	6182	275
†Pevely Junior's Blite	F	43	Feb	691	24.42	984	34
S. Foremost Tristan	D. Pevely Pearl						
Pevely Raider's Beth	G	333	Feb	455	21.86	6041	256
Pevely Sherwood Elegant	F	258	Feb	541	23.48	5694	227

Picard, Philip J., Lone Maple Farm, Feeding Hills, Mass. ARHT

†Lone Maple Butterfat June	A	194	Feb	739	41.06	6085	312
†Lone Maple Butterfat Lilybelle	G	44	Feb	781	38.67	1155	57
S. Butterfat Fashion Noble	D. Lone Maple Butterfat Rosabelle						
†Lone Maple Butterfat Noble Ann	F	108	Feb	1018	53.04	3865	187
†Lone Maple Butterfat Rosalie	D	204	Feb	685	37.38	6052	305

Pingree, Sumner, Flying Horse Farm, South Hamilton, Mass.

*Douglaston Baroness Ranfurly	C	301	Feb	1034	61.99	13039	691

Flying Horse Butterfat Belle	G	355	Feb	650	33.83	11413	547
Flying Horse Farm Phyllis 3d	G	365	Feb	241	15.14	12587	666
Flying Horse Master's Harp	G	288	Feb	1174	71.29	12500	721
Flying Horse Master's Rosebud	F	152	Feb	1007	60.06	5770	308
Flying Horse Pearl 2d	E	118	Feb	973	49.04	4219	208
*Flying Horse Rose	A	353	Feb	1075	69.48	16217	878
*Flying Horse Rosebud 2d	A	179	Feb	1035	66.34	6863	407
Flying Horse Royal Rebecca	G	194	Feb	849	49.62	6658	354
Flying Horse Royal Violet	G	68	Feb	1244	65.23	3041	149
s. Flying Horse Farm Royal	D. Flying Horse Violet						
Groton House Levity's Rosie	G	81	Feb	1272	51.03	3587	143
s. Fine Manor Levity's Legacy	D. Florham Rose of Gold						
Ladderbook Nerissa 5th	C	113	Feb	1330	79.53	6168	306
*Langwater Gratuity	C	76	Feb	1201	54.53	3250	147
s. Langwater Challenger	D. Langwater Grateful						

Poag, E. J., Playhaven Farms, Burt, Mich. ARHT

Longacres Patience	G	365	Feb	623	33.70	10340	547
Playhaven's Y. Frances	G	277	Feb	542	27.31	8364	358

Poag, E. J. & P. J., Playhaven Farms, Burt, Mich. ARHT

Playhaven C. Cleota	G	224	Feb	728	38.66	6000	264
Playhaven's L. Lenora	F	251	Feb	494	28.06	6038	308
Playhaven's L. Mary	G	365	Feb	160	7.99	10469	493
Playhaven's Y. Leontina	G	294	Feb	588	33.58	8399	419

Poag, Lyle Conrad, Playhaven Farms, Burt, Mich. ARHT

Cesor Penwyn's Clara	F	102	Feb	799	36.70	3166	141

Poag, P. J., Playhaven Farms, Burt, Mich. ARHT

Playhaven Y. Arcadian	G	230	Feb	510	26.44	5271	280

Pratt, George D., Jr., Sunny Valley Farm, New Milford, Conn.

Sunny Valley Hepatica	B	312	Feb	953	56.14	11372	627
†Sunny Valley Phyllis	F	219	Feb	1161	50.99	9019	367
Sunny Valley Queen Bess	G	269	Feb	659	44.34	7225	400
*†Sunny Valley's Ethel	A	247	Feb	938	50.57	9073	435
Sunny Valley's Fair Lady	G	362	Feb	809	37.78	11831	520
Sunny Valley Surprise Valentine	B	326	Feb	817	46.53	11497	562
†Sunny Valley Valois	C	305	Feb	302	15.86	9305	438

Pritzl, Charles J., Prestdale Farm, New Plymouth, Idaho. ARHT

*†Marshall's Colene of Prestdale	D	82	Feb	1012	60.55	3027	163
†Marshall's Crysta of Prestdale	G	278	Feb	366	24.90	5377	309
*†Marshall's Dimple of Prestdale	D	101	Feb	1068	47.56	3821	170
†Marshall's Dolly of Prestdale	G	290	Feb	517	28.78	6542	322
†Pilgrim's Carol of Prestdale	G	305	Feb	249	14.36	7999	421
*Romeo's Venus of Prestdale	D	191	Feb	800	40.44	6409	326
†Topsy L. of Prestdale	G	76	Feb	885	49.15	2434	117

Pritzl, Joe, Westlynn Farm, Payette, Idaho. ARHT

*†Duke's Dairymaid of Prestdale	A	305	Feb	139	8.52	9188	475
†Duke's Ivy of Prestdale	A	305	Feb	176	11.26	8723	417
†Jean Topsy Turby Tine	A	97	Feb	978	44.89	3398	156
†Westlynn Mary Lou	G	146	Feb	549	29.33	3005	150

Purmort, C. M. & Fisher, Carl, Van Wert, Ohio. ARHT

*†Calumet's Mardell	A	225	Feb	766	42.53	7458	368
*†Center State's Vaillant Roberta	A	225	Feb	807	39.17	7319	349
†Cherry's Tillie Mae	A	44	Feb	1199	53.38	1861	86
s. Bonnie Brae's Winter King	D. Rose of Blue Creek's Cherry						
*†C. M.'s Farm Jubilee	E	159	Feb	689	30.07	4676	211
†C. M.'s Farm Rosalie	G	221	Feb	420	26.04	4356	232
†Marie's Lady of Mapledale	A	85	Feb	996	39.88	3255	143
s. Brownlea Foreman	D. Marie of Mapledale						
†Raemelton Triumph Bonton	G	70	Feb	995	46.79	2320	113
s. Raemelton Sunny Triumph	D. Raemelton Royal Bess						
†Rose's Pansy of Mapledale	A	118	Feb	908	52.69	4490	287

Rakes, Hugh N., Court Manor, New Market, Va.

Butterfat Lad's Lydia	E	365	Feb	491	22.67	13047	551
Lad's Cherub Bellmaid	G	294	Feb	745	38.82	9157	454
Moonlight of Iowanola	A	65	Feb	1286	61.75	3032	145
s. Honey's Cherub of Iowanola	D. Hortense of Iowanola						
Paulina of Wynola	A	365	Feb	381	22.13	12232	565
Virginian's Hattie	A	342	Feb	626	37.68	10218	563
Woodland Echo Hazel	A	244	Feb	677	36.44	7772	394

Ransom, W. G., Ransom Farm, Ransomville, Kans. ARHT

Forward Star's Ilene	G	276	Feb	337	18.87	4342	233
*†Green Acres Polly	C	240	Feb	453	25.41	5653	310
†Hill's Rose	G	169	Feb	408	22.49	2788	147
†Paramount Pearl's Beatrice	E	66	Feb	937	43.03	2234	103
s. Cooper's Arnold	D. Paramount Frances' Pearl						
†Ransom Actress Annette	E	76	Feb	749	37.49	2051	101
s. Springdale Golden May King	D. Ransom Angel's Actress						
*†Ransom Fidget's Fantail	C	85	Feb	853	40.29	2785	135
†Ransom Flora's Florabelle	G	305	Feb	216	13.07	5273	266
*†Ransom Gem's Gracie	E	118	Feb	778	36.34	3703	181
†Ransom Gem's Gracious	G	75	Feb	606	30.24	1624	78
s. Argilla General Lee	D. Ransom Gertrude's Gem						
*†Ransom Gloria's Greta	E	302	Feb	497	27.37	7232	356
*Ransom Golden Girl's Georgiana	A	178	Feb	475	20.82	7411	307
†Ransom Jo's Jaroline	G	135	Feb	523	27.24	2767	143
*†Ransom Phyllis Patricia	A	150	Feb	764	32.86	5001	216
s. Argilla Fisherman	D. Ransom's Fareda Phyllis						
*†Ransom Therma's Twila	A	161	Feb	599	26.36	4035	180
†Ransom Twila's Tercita	G	289	Feb	415	23.67	5821	277
*Ransom Wilda's Wildcat	A	263	Feb	279	15.18	6781	341
†Ransom Winnetka's Waitress	G	305	Feb	437	22.29	6932	307

Rawls, J. C., Southampton Guernsey Farm, Franklin, Va. ARHT

Quail Roost Ideal Folly	D	271	Feb	499	31.57	6562	351
*Southampton Patsy	A	365	Feb	134	7.16	13278	593
Southampton Sacket	E	340	Feb	503	26.85	8254	374
*Southampton Sadie	A	365	Feb	15	.78	10659	474
Southampton Sarabell	G	79	Feb	853	39.02	2123	100
Southampton Sofine 2d	G	341	Feb	536	29.02	7052	352
Southampton Starlet	G	319	Jan	433	22.57	6533	292
Southampton Sylvan	G	57	Dec	884	37.59	1609	68
s. Klondike Horatio	D. Jeroboam's Beauty						
Windsor Maxim Betty	E	139	Feb	630	28.31	3461	161

Reed, O. R., Olentangy Guernsey Farm, Delaware, Ohio. ARHT

†Pilgrim's Jane of Olentangy	D	305	Nov	113	6.82	8370	427
*†Triumph's Boots of Olentangy	D	129	Feb	800	38.01	4352	217

Reed, Raymond, Olentangy Guernsey Farm, Delaware, Ohio. ARHT

*Triumph's Louise of Olentangy	C	133	Feb	967	39.20	5212	226

Reed, Theo. P. & Son, Meadow Lane Guernsey Farm, Pennington, N. J. ARHT

*Meadowlane Dawn	C	126	Feb	1035	49.07	4919	226
Meadowlane Dell	G	99	Feb	1046	54.43	3741	196
Meadowlane Dora	G	219	Feb	799	53.62	6946	379
Meadowlane Eloise	G	203	Feb	820	35.70	6188	256
Meadowlane Hannah	G	234	Feb	937	53.74	8106	412
Meadowlane Iona	E	50	Feb	1371	68.42	2352	117
s. Glenburnie Valiant	D. Meadowlane Irene						
*Meadowlane Maizy	A	152	Feb	1183	56.00	6843	310
*Meadowlane Marjorie	B	112	Feb	1029	51.04	4183	203
Meadowlane Marvel	F	44	Feb	1273	52.74	1956	81
s. Harmony Hollow Dictator	D. Meadowlane Maizy						
*Meadowlane Nettie	A	311	Feb	691	44.18	10716	577
Meadowlane Ula	G	244	Feb	785	42.80	7807	364

Reed, W. Hugh, Olentangy Guernsey Farm, Delaware, Ohio. ARHT

†Pilgrim's Angela of Olentangy	C	166	Feb	654	32.38	5045	261
*Spot's Patricia of Olentangy	A	357	Feb	233	14.24	12275	649
*†Triumph's Ruth of Olentangy	D	162	Feb	700	36.40	5167	282

Reinfeld, Joseph H., Incorporated, Reinfeld Farms, Scobeyville, N. J. ARHT

*Antietam Julia	D	125	Feb	1231	57.88	5674	256
*Brockton's Irene	A	158	Feb	1244	62.25	7798	394
s. Turquoise Brockton	D. Contentment's Irene						
*†Brooklawn Maid Queen	D	305	Jan	636	40.33	11385	621
Chetwynde's Hornet Yarico	G	99	Feb	1063	41.46	3555	144
Coldspring's Romulus' Dotty	G	197	Feb	839	47.69	6397	327
*†Dunwalke Magpie's Buttercup	E	254	Feb	634	35.15	8523	443
*Fox Dean's Crystal	E	316	Feb	991	49.86	13845	626
*†Fox Dean's Fatima	D	305	Jan	393	23.08	8912	478
†Fox-deceived Confra May	E	228	Feb	592	37.51	5508	310
*Horse Shoe La Miriam	B	121	Feb	1521	66.80	6754	311
*Marshallvale Rosette	B	79	Feb	1566	73.94	4375	205

Reyngoudt, Leonard W., Coxsackie, N. Y.

Coxsackie Farms Lorna	G	59	Nov	889	40.21	1666	75
s. McDonald Farms Elroy	D. Coxsackie Farms Linda Lee						

Reynolds, Dorrance, Goodleigh Farm, Dallas, Pa. ARHT

†Goodleigh Adventurer Luna	F	129	Feb	870	37.08	4113	160
†Goodleigh Consort Flare	G	121	Feb	571	25.19	2664	105
†Goodleigh Eolus Bonsta	G	107	Feb	565	30.09	2188	111
†Goodleigh Eolus Florrie	G	288	Feb	369	19.93	5828	257
†Goodleigh Eolus Herina	F	173	Feb	685	35.52	4698	208
*†Goodleigh Eolus Mandie	C	296	Feb	470	25.47	7935	378
†Goodleigh Eolus Rosebud	G	108	Feb	792	35.09	3211	130
†Goodleigh Eolus Sundew	G	135	Feb	665	29.09	3400	153
†Goodleigh Romulus Margita	G	126	Feb	541	22.21	2699	104
†Goodleigh Romulus' Sarkie	G	293	Feb	519	23.33	7624	336
†Goodleigh Romulus Sequil	G	114	Feb	609	30.07	2805	132
¶Goodleigh Romulus Sunita	G	165	Feb	816	37.66	4960	212
†Goodleigh Romulus Verna	G	202	Feb	691	32.42	5600	254
*†Goodleigh Royal Grenda	D	89	Feb	1214	45.41	4066	158
†Goodleigh Royal Sacia	G	124	Feb	634	26.00	3111	119

Reynolds, James R., Larch Farm, Wenham, Mass. ARHT

Hettie's Effie of Broadmead	A	163	Feb	832	48.62	5109	259
*Larches Blanche	D	143	Feb	1121	66.19	5902	313
Larches Pandora	G	365	Feb	132	7.87	9671	497
Larches Rebecca	G	129	Feb	1036	43.83	4769	208
Petrina of Mountain Mowings	D	143	Feb	731	38.56	4070	204

Reynolds, M. C., Est., Walnut Grove Farm, Shawsville, Va.

Walnut Grove's Goldie	D	108	Feb	952	46.10	3687	179
Walnut Grove's Merry	A	151	Feb	805	48.55	4944	275
Walnut Grove's Olive	C	72	Feb	1254	62.35	3105	154

Rider, J. L., Pleasantview Farm, Catawissa, Pa.

Anna Lou of Pleasantview	E	179	Jan	768	48.27	5504	276
Pleasantview Clara Belle	B	140	Jan	1223	59.82	6424	275
Pleasantview May Lou	G	187	Jan	837	51.15	5530	283
Pleasantview Violet's May	A	196	Jan	1012	46.46	7603	312
Rappana's Queen of Pleasantview	B	184	Jan	986	53.98	7557	315
Royal Bell of Pleasantview	B	196	Jan	905	59.46	7784	437
Royal Mabel of Pleasantview	D	62	Jan	1226	53.36	2483	114
s. Coldspring's Hardwick's Gascon	D. Royal May of Pleasantview						

Riegeldale Farm (Ware Shoals Manufacturing Company), Ware Shoals, S. C. ARHT

Kenilworth Clair's Orite	B	177	Sept	878	42.33	6304	277
Riegeldale Major's Blossom	C	107	Sept	788	41.94	2982	146
Riegeldale Major's Claire	E	34	Sept	854	44.67	959	50
*Watershed's Duchess	A	113	Sept	932	46.09	3992	180

Riford, L. S. & Staples, T. M., Greystone Farm, Auburn, N. Y.

Greystone Dagmar	G	320	Feb	537	33.93	7691	423
Greystone Dahlia	F	186	Feb	841	54.39	6632	369
*Greystone Gladys	A	365	Feb	911	53.58	14724	783
Greystone Gretchen	A	216	Feb	1141	56.83	9284	431
Greystone Lady Gail	E	128	Feb	1208	55.94	5770	247
*Greystone Lady Garbo	D	335	Feb	631	36.49	10014	510
Greystone Modelle	B	271	Feb	976	52.83	9691	482
*Greystone Motive	D	287	Feb	813	46.46	10218	543
Greystone Royal Lady	F	345	Feb	762	47.21	10701	601
Greystone Royal Nell	G	365	Feb	434	22.48	9880	480
Greystone Royal Olivia	G	365	Feb	321	17.60	9585	461
Greystone Sailor's Lass	G	110	Feb	989	55.41	3829	199
s. Greystone Midshipman	D. Greystone Modiste						

Riggin, Rea & Sons, Incorporated, Riggin Farm, Muncie, Ind.

*Butterfat's Belle of Riggin Farm	C	194	Feb	637	37.03	5762	295

Riker, D. C., Dangra Farm, Long Valley, N. J.

†B. B. Viola	E	97	Feb	1043	54.98	3923	207
s. Brooklawn's Bright Boy	D. Brooklawn's Faithful Viola						
†Brooklawn's Darwin	C	63	Feb	1156	55.61	2549	115
s. Brooklawn's Valor	D. Brooklawn's Tulip						
†Brooklawn's Geisha Girl	C	100	Feb	901	48.02	3446	169
†Brooklawn's Nancy	E	83	Feb	1036	43.76	3046	124
s. Rockingham Northerner	D. Fox Dean's Nancy						

Riley, Edward C., Leeside Farm, Lumberville, Pa.

Aldrich Farm Sparkler	A	155	Feb	984	42.72	6342	281
*Loyal Stella of Cobble Croft	A	365	Feb	84	4.80	12414	555
Rycklaver Belle	A	221	Feb	889	46.77	8875	411
Welcome In Charming	B	120	Feb	999	49.67	4727	223
Welcome In Edelba-Mae	G	305	Feb	675	36.76	8873	410
Welcome-In Ester	E	340	Feb	491	23.11	12000	486
Welcome-In Gipsey	C	353	Feb	586	31.75	13454	624
Welcome In Lora-Lee	D	136	Feb	942	46.07	5332	235
Welcome-In Moonbeam	D	91	Feb	1263	51.40	4279	170
s. Caumsett Valor	D. Welcome-In Moonflower						
Welcome-In Valentine	C	357	Feb	593	27.36	15427	615

Robertson, James B., Mid-Cutstraw Farm, Paoli, Pa.

†Queen's Brilliant Beauty	A	266	Feb	679	36.55	8529	418
†Quincy May Cleo	A	228	Feb	638	34.04	6543	333
†Shady Lawn's Kathleen	D	74	Jan	1090	46.78	2571	113
†Shady Lawn's Lois	C	121	Feb	1008	48.93	4564	218
†Valdelicia's Nancy	A	305	Feb	130	7.29	9467	478

Rosenbaum & Brother, Incorporated, Rose Tree Farm, Mount Vernon, Ind. ARHT

*†Rose Tree Brilliant	A	201	Feb	674	35.06	6719	360
†Rose Tree Clarinda May	G	117	Feb	553	29.63	2383	128
Rose Tree Fanta	G	224	Feb	462	24.65	4536	213
†Rose Tree Fargonette	G	60	Feb	786	41.36	1557	83
s. Florham Conquest	D. Rose Tree Margaret						
†Rose Tree Floran	G	31	Jan	779	36.88		
s. Florham Conquest	D. Rose Tree Bunte						
†Rose Tree Friend	D	251	Feb	603	29.15	6008	259
†Rose Tree Gay Double B.	G	197	Feb	423	24.45	3274	174
Rose Tree Gay Flower	G	260	Feb	694	33.11	6742	305
†Rose Tree Gay Helen	F	249	Feb	600	31.29	5491	252
Rose Tree Gladness	G	309	Feb	457	25.83	5862	309
†Rose Tree Levity	G	79	Feb	926	37.44	2414	98

Rova, V. J., Rovadale Farm, Montoursville, Pa. ARHT

Auburndale Sue	A	274	Feb	627	37.62	7860	406
Elsie of Cayuga Fruit Farm	G	365	Feb	360	24.42	9378	480
Imogene of Cayuga Fruit Farm	B	217	Feb	586	24.32	5738	258
Rex's Labelle	A	224	Feb	840	38.92	7633	327
Steadfast's Della of Frewvale	G	215	Feb	678	31.76	5642	245

Rowe, H. G., Melbourne, Fla. ARHT

Indian River Mck. Charlotte	G	365	Jan	392	22.86	9283	476

Saltonstall, Richard, Charlescote Farm, Sherborn, Mass.

Charlescote Arabella	E	365	Feb	238	12.23	11648	535
*Charlescote Beldame 2d	B	95	Feb	1241	67.79	4359	215
s. Langwater Hilarity	D. Charlescote Beldame						
*Charlescote Halo	B	299	Feb	735	35.03	11719	498
Charlescote Huntress	A	210	Feb	892	57.91	7603	406
Charlescote Madonna	F	152	Feb	966	47.16	5780	265
Charlescote Mellow	F	168	Feb	688	36.42	4670	228
Charlescote Milky Way	F	178	Feb	769	41.42	5420	270
*Charlescote Peggotty	A	365	Feb	251	15.84	16098	918
Charlescote Prejudice	G	181	Feb	843	46.46	5907	288

Sanitary Farm Dairies, Incorporated, Sanfadair Farm, White Bear Lake, Minn. ARHT

†Brigadier's Mina of Sanfadair	E	264	Feb	474	27.05	5274	263
†Monarch's Ruby of Sanfadair	E	244	Feb	595	32.46	6341	300
†Oakvale A. Model	A	152	Feb	1119	53.19	6766	310
†Oakvale A. Phillis	A	148	Feb	1139	43.87	6411	263
†Prince's Phoebe of Asgard	B	244	Feb	521	24.02	6319	285
†Sanfadair Alert's Blossom	G	42	Feb	806	41.05	1133	56
s. Kenfleur's Surrogate Alert	D. Judy of Rock Elm						
†Sanfadair Duke's Alma	G	244	Feb	478	33.15	4884	258
†Sanfadair Duke's Blenda	G	91	Feb	819	36.89	2664	122
s. Ridglydale Surrogate's Duke	D. Blenda of Hill View						
†Sanfadair Duke's Cora	G	46	Feb	884	34.51	1364	55
s. Ridglydale Surrogate's Duke	D. Lilac of Golden Valley						

Schacht, W. F., Golden Arrow Farms No. I, Huntington, Ind.

†Golden Arrow Bright Eyes	G	77	Feb	905	42.75	2522	113
†Golden Arrow Rilma's Margaret	G	244	Feb	634	35.54	6633	298
Golden Arrow Winifred	G	299	Feb	711	32.38	8940	380

Schaffer, Forest S., Clover Dale Stock Farms, Van Wert, Ohio. ARHT

†Imogene's Ultra Rosalie	B	169	Feb	695	42.15	4902	286
†Noble's Ultra Ruby	A	173	Feb	714	38.00	5304	270
†Ramie's Christmas Carol	G	59	Feb	942	48.73	1857	96
s. Kenfleur's Pilgrim Ramie	D. Ruby's Ultra Glee						
Ruby's Ultra Glee	A	72	Feb	1191	58.15	2909	154
†Vena's Fawn	G	191	Feb	542	27.73	4270	217

Schlegel, Edward D., Damian Farms, Conesus, N. Y.

Damian Royal Elinor	F	133	Feb	937	53.16	4279	218
Damian Royal Rita	F	355	Feb	626	43.85	8875	504
*Irene Rose of Locusts	A	325	Feb	986	50.29	13897	618
Tarbell Farms Noble Helena	E	292	Feb	726	43.35	8124	422
Tarbell Farms Noble Viola	E	152	Feb	860	45.00	5314	253
*Wyebrook Damian Princess	D	333	Feb	780	45.98	10676	515
Wyebrook Damian Rose	B	206	Feb	864	48.09	6881	339

Schleigh, W. B., Golden Hill Farm, Martinsburg, W. Va. ARHT

*†Woodside Hall Knollton Carrie	A	70	Feb	1012	48.59	2571	134
s. Franchester Knollton	D. Goldie's Mary of Woodside Hall						
*†Woodside Hall Knollton Day-star	A	56	Feb	533	30.70	1054	61
s. Franchester Knollton	D. Woodside Hall Secret Brightstar						
*†Woodside Hall Knollton Estar	C	116	Feb	681	33.06	3177	155
*†Woodside Hall Knollton Etta	B	161	Feb	589	25.06	3987	170
†Woodside Hall Knollton Fancy	E	74	Feb	606	28.52	1576	78
*†Woodside Hall Knollton Flirt	D	161	Feb	464	27.86	2912	174

Schutt, Harold S., Spar Hill Farm, Chadds Ford, Pa. ARHT

Honey Brook's Christmas Belle	C	305	Feb	631	39.95	10659	568
Spar Hill Alumroot	G	365	Feb	204	11.98	10448	527
Spar Hill Bleeding Heart	G	355	Feb	743	40.22	11308	537
Spar Hill Clematis	G	91	Feb	925	43.78	3132	140
Spar Hill Delphinium 2d	G	352	Feb	750	46.52	10971	614
Spar Hill Sunflower 2d	G	340	Feb	604	41.23	8340	507
*Spar Hill Sweet Pea 2d	D	109	Feb	859	53.30	3673	222
Spar Hill Verbena	G	121	Feb	956	53.93	4164	223

Schwabacher, Barbara, Barbian Farm, Bethlehem, Conn. ARHT

*Barbian Resolute Mistress	A	272	Feb	462	25.17	8552	466

Schwabacher, Julian L., Barbian Farm, Bethlehem, Conn. ARHT

Barbian Charming	G	155	Feb	1072	46.31	5290	227
Barbian Clare	F	126	Feb	1023	43.19	4324	178
Barbian Elaine	E	50	Feb	1131	49.22	1872	81
s. Green Meads King of Barbian	D. Barbian Mistress Guinevere						
Barbian Glory	F	100	Feb	1053	46.56	3496	156
*Barbian Mistress Rhona	B	76	Feb	1351	66.09	3821	170
Barbian Noel	G	73	Feb	854	40.01	2178	95
s. Green Meads King of Barbian	D. Barbian Mistress Guinevere						
Carpatha's Rex's Vanity	A	204	Feb	804	34.60	7724	323

Scott, J. F., Bonneville Guernsey Farm, Yakima, Wash. ARHT

¶Bonneville Adaline	G	234	Feb	729	37.29	6693	310
†Bonneville Clare	G	296	Feb	509	23.71	7220	293
*†Bonneville Deborah	C	284	Feb	707	42.07	9088	497
†Bonneville Hallie	G	305	Feb	438	21.29	7372	307
*†Bonneville Helen	E	239	Feb	724	45.64	7586	411
*†Bonneville Lasalle	A	88	Feb	1051	61.01	3454	194
†Bonneville Nell	F	71	Feb	938	42.32	2227	96
†Bonneville Pamela	G	225	Feb	341	24.34	3434	200
*†Bonneville Velle	C	157	Feb	822	49.92	5514	275
*†Bonneville Verna	A	305	Feb	463	22.27	11174	475

Seco Company, Incorporated, Seco Farms, Arcadia, Mo.

Alertness Tesse	A	114	Feb	1073	57.66	4621	242
s. Gayhead's Alertness	D. Africander's Apollo's Girl						
Apollo's Estell	A	108	Feb	1447	58.32	5286	217
s. Gayhead's King Apollo	D. Ultra May's Apollo's Lu Lu						
*Fritzlyn Gen Heiress	B	365	Feb	93	5.79	11506	540
Gayhead's In-repose	G	79	Feb	1151	48.71	3342	137
s. Gayhead's Imperial	D. Gayhead's Lady Rosa						
Grace's Valor's Jewel	F	139	Feb	1091	44.11	4931	190
Lad's Rex Lily	G	144	Feb	580	31.96	3515	164
St. Albans Actor's Athalea	F	276	Feb	455	26.39	7738	391
St. Albans Actor's Gratis	G	248	Feb	775	41.86	7639	373
St. Albans Valiant Pretty Spot	G	142	Feb	1123	52.02	5661	244
St. Albans Valiant Rosalie	G	271	Feb	942	47.80	10459	464
Willy-O-Lou's Lillian	F	103	Feb	944	44.10	3320	143
s. Victory's Desirable	D. Apollo's Estell						
Willy-O-Lou's Rose	A	36	Feb	1765	69.39	2086	81
s. Gayhead's Alertness	D. Apollo's Estell						

Sexton, Sallie Jones, Bryn Du Farm, Granville, Ohio. ARHT

Bryn Du Charm	G	80	Feb	1093	41.89	3156	138
s. Bryn Du Challenger	D. Sunrise Spring Peg						
Bryn Du Fayroyal Regina	G	74	Feb	800	40.32	2201	105
s. Fayroyal's Maxim	D. Quail Roost Ideal Rita						
Bryn Du Princess	G	160	Feb	913	44.75	5295	236
Bryn Du Serenity	G	89	Jan	72	3.45	2611	117
Quail Roost Lucky Paragon	F	213	Feb	777	46.71	7052	363
*Welcome-In Duchess	A	176	Feb	995	59.72	7432	389
*Willow Brook's Mary Lee	A	253	Jan	1232	55.44	12467	547

Seymour Brothers, Grenfel Farm, West Allis, Wis. ARHT

†Grenfel Butterfat Ellen	C	219	Feb	320	14.89	4542	193
*†Grenfel Butterfat Glow	B	102	Feb	915	47.23	3856	184
s. Vallevue Butterfat Slogan	D. Grenfel Glow						
†Grenfel Butterfat Moonlight	F	158	Feb	591	26.49	3985	179
*†Hilltop Butterfat Coral	D	101	Feb	794	37.08	3155	132
s. Butterfat Sequel	D. Hilltop Butterfat Countess						

Sheridan, Bernard M., "Luxerin," Fond du Lac, Wis.

Luxerin Vera	G	173	Feb	731	44.03	4767	257

Sheridan, Clarence E., "Luxerin," Fond du Lac, Wis.

Luxerin Sally	A	244	Feb	866	43.68	8754	405
Luxerin Sarah	B	103	Feb	1795	67.51	6415	248
Luxerin Sheba	A	244	Feb	1072	52.34	10783	466
Luxerin Stella	A	121	Feb	1469	67.60	6917	299
Luxerin Tessie	C	244	Feb	861	46.27	8826	441

Shierling, P. O. & Sons, Shierwood, Winchester, Ind. ARHT

†Shierwood Dawn	A	280	Feb	437	25.91	10018	453
Shierwood Dimple	A	329	Feb	377	21.46	9308	438
†Shierwood Fern	A	304	Feb	317	18.60	8313	416
†Shierwood May	A	258	Feb	674	37.04	9306	439
Shierwood Merry	A	247	Feb	702	36.75	8339	395
†Shierwood Princess	A	305	Feb	86	4.83	10576	449
Shierwood Radiance	C	216	Feb	594	34.64	6160	319
†Shierwood Radianna	E	282	Feb	617	35.98	8389	404
†Shierwood Radiant	G	286	Feb	475	26.36	7610	360
†Shierwood Rainbow	E	277	Feb	601	30.40	8976	386
†Shierwood Regal	C	199	Feb	578	29.02	6102	286
Shierwood Rhoda	G	364	Feb	376	23.81	8119	407
†Shierwood Roberta	C	103	Feb	1143	51.35	4655	199
†Shierwood Rosemerry	C	305	Feb	99	6.40	8522	420
†Shierwood Rosette	G	56	Feb	1011	45.71	1859	83
†Shierwood Rowena	G	286	Feb	442	24.24	6963	311
Shierwood Ruddy	F	365	Feb	392	27.77	8826	466

Simmons, Charles H., Mr. & Mrs., Hawpatch Guernsey Farms, Topeka, Ind. ARHT

Hawpatch Viola	A	318	Feb	778	44.11	11917	628

Slattery, Marie Emmons, Marienhof, Havre de Grace, Md. ARHT

Longwood Peach	G	135	Feb	687	34.70	3742	170

Smith, Nelson H., Steele Hill Farm, Laconia, N. H. ARHT

†Ladderlook Virginia 5th	F	36	Jan	979	45.36	1074	48
s. Coronation Corporal	D. Ladderlook Virginia						
†Steele Hill Crusader's Dancer	F	73	Jan	938	39.69	2181	86
s. Lincoln Crusader	D. Crag Farm Danettina						
†Steele Hill Heroine	D	239	Jan	466	25.10	5629	281
†Steele Hill Lass	F	262	Jan	568	29.62	6885	364
†Steele Hill Opal	E	90	Jan	960	44.48	2843	130
†Steele Hill Portia	F	20	Jan	476	22.05		
s. Lincoln Crusader	D. Crag Farm Tertia						
†Steele Hill Sunrise	F	25	Jan	809	38.91		
s. Steele Hill Butterfat Comet	D. Ken Dawn						
†Steele's Hill Enchantress	B	303	Jan	437	22.25	8979	410
*†Stonelaw's Melinda	A	305	Jan	260	14.34	8971	451
†Thirlstane Evening Star	A	154	Jan	760	36.88	4603	208

†Thistane's Precious Jewel	A	97	Jan	1056	49.88	3541	165
†Thistane Thankful	A	85	Jan	1130	58.21	3184	174

Smith, Philip W., Evergreen Farms, New Hope, Pa. ARHT

†Evergreen Hi-Dabela	G	191	Feb	495	27.62	3526	190
†Evergreen Hi-Delia	G	182	Feb	497	29.03	3605	195
†Evergreen Hi-Lila	E	194	Feb	741	34.41	7069	333
†Evergreen Hi Mattie	G	59	Oct	337	16.38	784	38
†Evergreen Hi-Tema	G	161	Feb	639	35.18	3740	191
†Evergreen Hopemore Charity	G	182	Feb	526	26.61	3752	187
†Evergreen Hopemore Lydenia	G	290	Feb	469	26.26	6244	312
†Evergreen Hopemore Patt	G	173	Feb	558	26.82	3936	190
†Evergreen Li-Etta	E	127	Feb	726	40.01	3559	193

Smock, Kenneth, Ken Ver Farm, Noblesville, Ind.

Caswell's Fern	B	220	Feb	512	25.13	5315	254
Cherub's Ken Ver Bess	G	220	Feb	668	33.24	5314	240
Cherub's Ken Ver Molly	F	82	Feb	802	30 00	2467	101
S. King's Cherub of Normandy D. June's Molly of Crow Branch							
*Duffield Sunny Lady	A	140	Feb	1221	46.29	6757	258
Fairholme Suzette	D	173	Feb	837	37.58	5356	230
Matchmaker's Ken Ver Kira	E	93	Feb	1055	53.42	3504	181
S. Normandy Matchmaker D. Boulder Bridge Kira							
*Owen's Place Admiral's Lily	C	128	Feb	1220	50.39	5992	262

Snarr, Ward, Wardhaven Farm, Siler City, N. C.

Rocky Reach Millianna	A	323	Feb	410	22.91	9166	414
Wanda of Upland Farm	A	303	Feb	560	30.49	8475	341
Wardhaven Maxim Roses	F	204	Feb	699	36.93	5323	253
Wardhaven Taurine L.	F	213	Feb	852	40.93	6481	278

Sooy, Walter E., Hickory Shores Farm, Delton, Mich.

*†Blossomdale Maxim's Brilliant	A	217	Jan	764	33.25	7286	308

Sordoni, Andrew J., Sterling Farms, Alderson, Pa. ARHT

†Sterling Caumay	G	211	Feb	717	37.29	5785	273
Sterling Jasmine	G	151	Feb	674	35.07	3685	178
†Sterling Katherine	G	85	Feb	851	36.61	2561	108
†Sterling Myreen	F	266	Feb	779	45.59	8649	409
†Sterling's Coral	G	255	Feb	776	40.79	7907	367
†Sterling's Girlie	G	152	Feb	827	47.58	4594	235
†Sterling Sunlight Ruby	G	295	Feb	739	43.18	10518	515
†Sterling Sunlight's Kayanne	E	110	Feb	1245	51.80	5071	212
†Sterling Sunshine	F	76	Feb	1047	54.03	2712	132
S. Caumsett Sterling D. Sterling Sunellen							

Stafford, John E., Laurel Mills Farm, Laurel Springs, N. J. ARHT

*Chester's Hilda	A	340	Feb	362	22.89	8521	430
*Chester's Queen Beauty	A	283	Feb	475	25.56	8642	440
En-Dees Buttercup	A	140	Feb	960	45.13	4880	228
†Haddon Nellie Bly	A	293	Feb	355	16.71	6821	294
†Hardwick's Master's Dimples	F	98	Feb	919	42.19	3128	140
*Janet's Hardwick's Bridget	E	350	Feb	274	16.02	9073	423
Janet's Hardwick's Dina	G	223	Feb	577	31.84	5305	279
Janet's Hardwick's Queenie	G	272	Feb	456	27.31	6180	330
*Leeholme Foxglove	C	349	Feb	410	24.68	9034	446
†Maywick's Hector's Maryetta	E	72	Feb	674	29 76	1677	72
*†Maywick's Hector's May Echo	E	128	Feb	859	36.60	4023	161
*†Maywick's Jackaline	B	87	Feb	1055	52.43	3173	161

Stambaugh, N. E., Maple Lawn Farm, North Canton, Ohio. ARHT

†Allie's Hopeful	F	245	Jan	651	41.25	7803	410
†Gypsie Queen Noble	G	62	Jan	807	34.71	1681	72
S. Warel Noble Navigator D. Gypsie Pearl Itchen							

Steed, Don, Radnor, Ohio. ARHT

†Aigler Farm Cornelia	G	44	Feb	1098	42.30	1572	63
S. Broadland Contender D. Aigler Farm Carol							

Stephenson, James T., Hoosiermead Farm, Danville, Ind. ARHT

*¶Elcoza Frances	D	305	Feb	23	1.65	8084	423
Elcoza Model Virgie	G	219	Feb	536	27.25	5208	223
Elcoza Primrose	F	229	Feb	473	24.09	4854	217
Hoosiermead Beauty	G	313	Feb	482	29.45	7160	365
Hoosiermead Queen	E	242	Feb	544	29.57	6456	322
Shady Nook Nobleman's Red	A	335	Feb	204	11.58	9155	422

Stephenson, John L., Hoosiermead Farm, Danville, Ind. ARHT

Elcoza Georgia's Maid	E	285	Feb	442	27.74	6197	313

Sterling Farms, Incorporated, Stamford, Conn.

Coronation Glamour	F	91	Feb	1171	56.82	3769	175
S. Coronation Victory D. Coronation Golden Rod							
*Foremost Quetzel	D	337	Feb	991	58.17	14718	774
Foremost Rhoebe	F	246	Feb	785	47.15	7302	365
Foremost Sarabella	G	102	Feb	929	46.55	3258	149
S Foremost Royal Valor D. Butler Island Fayroyal Betty							
Kitchener Royal Jewel	C	260	Feb	1017	64.43	10395	575
Riegeldale King's Delphine	G	141	Feb	937	47.83	5079	230
S. Riegeldale Coronation King D. Bournedale Bonnie Lassie							
Sherwood Forest Queen Melody	G	294	Feb	746	47.52	8779	489

Stevens Brothers, Edgewood Farm, North Andover, Mass.

*Edgewood Farm's Beatricina	A	53	Feb	1382	62.92	2646	120
S. Kitchener Foremost D. Edgewood Farm's Beatricia							
*Edgewood Farm's Honesty	B	70	Feb	1306	78.89	3469	188
S. Riveredge Crescent Plus Ultra D. Edgewood Farm's Lucilla							
Edgewood Farm's Lightnin	A	144	Feb	1043	55.32	5849	278
Edgewood's Muriel	E	57	Feb	1048	53.07	2226	105
S. Edgewood Standard D. Edgewood Farm's Godesia							
Edgewood's Ninette	D	152	Feb	1002	49.14	5966	278
Edgewood's Princina	F	83	Feb	1017	55.37	3435	177
S. Edgewood Standard D. Edgewood Farm's Phoebe							

Stevens, F. K., Mrs., Stonehouse Farm, Gladstone, N. J. ARHT

†Stonehouse Blythe	F	46	Feb	846	38.83	1330	61
S. Stonehouse Ebenezer D. Stonehouse Gaiety							
†Stonehouse Bunco	F	119	Feb	711	29.95	3040	121
S. Brookmead's Boss D. Stonehouse Nira							
†Stonehouse Dawn	A	76	Feb	995	38.82	2757	112
S. Brookmead's Boss D. Stonehouse Twilight							
†Stonehouse Fidelity	D	155	Feb	660	32.34	4204	185
†Stonehouse Jewel	F	160	Feb	776	39.36	4662	203
†Stonehouse Patience	F	35	Feb	647	29.99	750	34
S. Stonehouse Ebenezer D. Stonehouse Tranquility							
†Stonehouse Saratoga	E	113	Feb	791	38.45	3290	141
S. Stonehouse Ebenezer D. Stonehouse Riot							

Stevens, Francis K., Stonehouse Farm, Gladstone, N. J. ARHT

Stonehouse Saucy	E	147	Feb	746	28.91	4462	170
†Stonehouse Trump	G	143	Feb	617	27.17	3242	143

Stewart, E. A., Twin Lakes Farm, North Lawrence, Ohio. ARHT

Twin Lakes Adele	C	158	Feb	823	45.62	5177	249
Twin Lakes Arabella	C	121	Feb	627	42.05	3206	181
Twin Lakes Lucy	G	152	Feb	499	25.05	3180	133
Twin Lakes Marvel	G	133	Feb	673	30.93	3417	148
Twin Lakes Victoria	G	64	Feb	902	37.10	1869	82
Twin Lakes Winona	G	187	Feb	623	31.19	4435	196
S. Chedco Holliston D. Christine of Manor Hill							

Stewart, E. F., Pinebrook Farm, Colmar, Pa. ARHT

†Pinebrook Annette 2d	G	52	Feb	722	36.90	1242	62
S. Pinebrook Willkie D. Pinebrook Annette							
†Pinebrook Carol	G	173	Feb	843	39.21	5243	244
†Pinebrook Golden	G	94	Feb	1026	52.89	3126	153
*†Pinebrook Joanna	A	37	Feb	1438	66.88	1774	85
S. Glenburnie Independent D. Joan of Pinebrook							
Pinebrook Mary Ann	G	137	Feb	1312	57.07	5477	244
S. Glenburnie Independent D. Lady Mary of Pinebrook							
†Pinebrook Nadeline	G	50	Feb	900	36.93	1454	61
S Langdon of Pinebrook D. Crusader's Martha							

Stewart, J. H., Badoja Farm, Dalton, Ohio. ARHT

†Badoja Beatrice	G	124	Feb	717	31.34	3306	133
*¶Badoja Celeste	E	264	Feb	466	25.78	6671	340
†Badoja Golden Rose	G	131	Feb	570	26.47	2921	137
†Badoja Happy Girl	G	155	Feb	664	32.15	3740	171
*†Badoja Harriet Ann	E	155	Feb	686	32.39	4224	189
†Badoja Hedwick	G	305	Feb	335	19 62	6710	343
†Badoja Holly	G	131	Feb	698	30.73	3370	142
*†Badoja Honoria	D	155	Feb	785	34.80	4768	208
*†Badoja Hope	D	173	Feb	435	25.84	3493	189
*¶Badoja Queen	A	265	Feb	588	33.54	8174	409
†Badoja Revelry	G	305	Feb	214	10.49	6926	278
*†Badoja Sis Fountain of Youth	D	148	Feb	479	25.88	3066	162
*†Golden Arrow Polyantha Rose	C	155	Feb	721	35.36	4742	202
†Green Pastures Improved Peach	D	272	Feb	589	29.50	7769	347
¶Merestead Daisy Blossom	A	228	Feb	627	29.98	6155	269
*¶Imp. Primrose IV. of Kingswood	A	273	Feb	522	22.20	8370	351

Stiles, H. A. & Son, "Greenacres," Moira, N. Y.

Greenacres Arrogant	D	153	Feb	1066	48.51	5850	291
Greenacres Remorse	D	139	Feb	1221	54.13	5843	248
Greenacres White Birch	G	142	Feb	1027	46.76	4899	213

Stine, Carol M., "Blossomdale," Goshen, Ind. ARHT

*†Blossomdale Conqueror's Pat	A	305	Dec	159	7.92	11181	469
†Blossomdale Fair Daughter	C	51	Dec	967	41.78	1580	68
S. Dicta's Pioneer's Prince D. Blossomdale Conqueror's Pat							

Stine, V. L., "Blossomdale," Goshen, Ind. ARHT

†Blossomdale Content	C	305	Dec	412	22.43	8650	415
*†Blossomdale Pioneer Dutchess	C	101	Dec	1001	43.84	3534	148

Stoller, Dan, Nickel Plate Farm, Latty, Ohio. ARHT

Bernway Anne	E	262	Feb	494	27.51	6525	319
Bernway Charlotte	E	96	Feb	697	33.29	2450	119
*Golden Arrow May	A	219	Feb	439	21.28	6366	306
*Mary Josephine's Lady	A	303	Feb	696	37.20	11334	566
*†Nickel Plate Daisy	B	146	Feb	1045	44.23	5951	274
Nickel Plate Patty	G	246	Feb	559	26.50	5726	263
Normandy Jenny	E	299	Feb	284	16.78	6647	331
White Oak Mary Lou	A	203	Feb	568	29.78	4987	252
White Oak Starlight B.	A	176	Feb	686	33.78	5392	266

Stoller, Glenn A., Nickel Plate Farm, Latty, Ohio. ARHT

*Lincoln Ridge Sue	E	268	Feb	623	31.98	7331	359

Stonorov, Oskar, Montcalm Farm, Phoenixville, Pa. ARHT

*Broadwater Egeria	E	331	Feb	268	16.09	8430	429
Kentucky Bell of Greenbank	E	357	Feb	502	26.61	10181	524

Stoudt, Morris E. & Emadele M., Mordele Farms, Riegelsville, Pa. ARHT

*C. F.'s Merry Martha	A	100	Feb	1051	48.18	4022	175
Mordele Del Rio	G	85	Feb	916	46.94	2957	134
S. Tranquility's Premier D. Tranquility's Sue							
Mordele's Princess Pat	G	365	Feb	222	13.78	9638	504

Stoudt, Robert P., Mordele Farms, Riegelsville, Pa. ARHT

C. F.'s Dairymaid	D	335	Feb	531	31.32	9643	466
Coldspring's Hardwick's Frances	C	143	Feb	1129	55.89	6350	284
*Coldspring's Romulus' Sally	A	107	Feb	1333	61.61	5534	230

Stradley, Wilmer, Elk Manor Farm, North East, Md.

Audrey Merry of Lindendell	D	274	Feb	665	40.63	9040	451
Elk Manor's Faithful	G	292	Feb	591	36.51	7851	439
Elk Manor's Herolene	G	157	Feb	694	36.80	4025	184
Elk Manor's Heromae	G	172	Feb	828	38.45	5518	245
Fazenda Merry of Lindendell	C	241	Feb	1060	51.14	10665	482
*Greenacres Royal's Elsie	C	360	Feb	417	25.12	10445	563
*Lady Elsie of Fairview	A	365	Feb	170	10.97	12837	679
Plato's Fanny of Frewvale	D	152	Feb	1037	47.70	6374	277
Rockingham Ultrachene	E	203	Feb	514	28.22	4936	270
*Sylvia of Gwenlyn	A	365	Feb	27	1.53	13320	655
*Valor Toro's Nellie Dot	A	333	Feb	878	46.80	13339	633

Stuff, William G., Walnut Lane Farm, Mercersburg, Pa.

†Gem's Sonja of Gladedale	A	305	Feb	125	5.71	9560	408
¶Shasta of Eden Plains	A	305	Feb	308	11.88	7598	294

Sutherland, William, Cottonade Farm, Fayetteville, N. C. ARHT

Langvalley Prince's Choice	D	365	Feb	493	25.75	10611	465

Sutton, George O., Springhill Farm, Fairfax, Va. ARHT

Sheppard Farm's Beauty Bette	A	51	Feb	1226	58.00	2125	100
S. Hazelson D. Susie's Beauty Nancy							

Swanson, E. G., Swanacres, Dowagiac, Mich. ARHT

*†Lockshore Chancellor's Buttercup	A	149	Feb	1041	46.87	7067	314
*†Lockshore Noble's Vamp	A	181	Feb	684	39.02	5581	276
*Pat's Trinket	A	244	Feb	791	45.49	8262	416

Szamatolski, M., Est., Fanning Fields Farm, Fletcher, N. C. ARHT

Fanning Fields' Jackie	G	44	Oct	843	41.31	1207	59
s. Quail Roost Bonanza	D. Minnetonka's Jewel						

Tallentire, Thomas L., "Tomary," Aurora, Ind. ARHT

Tomary's Queen Ivy	G	201	Jan	557	26.90	4185	207

Tarbell, Gage E., Est., Tarbell Guernsey Farms, Smithville Flats, N. Y.

Tarbell Farms Japonica	G	248	Jan	414	23.03	5647	264
†Tarbell Farms Merry Ursina	D	100	Jan	1018	48.36	3655	163
s. Tarbell Farms Royal Marvel	D. Tarbell Farms Majestic Ursina						
†Tarbell Farms Noble Nora	A	96	Jan	1030	41.85	3651	151
s. Foremost Combination	D. Tarbell Farms Royal Nora						
†Tarbell Farms Noble Prue	A	64	Jan	1080	47.20	2279	91
s. Foremost Combination	D. Tarbell Farms Royal Prue						
†Tarbell Farms Peerless Abigail	G	34	Nov	934	42.60	1026	46
s. Foremost Peacemaker	D. Tarbell Farms Royal Abigail						
*Tarbell Farms Peerless Babette	A	105	Jan	1526	80.16	5641	269
*Tarbell Farms Peerless Eileen	D	90	Jan	1326	65.65	4245	201
s. Foremost Peacemaker	D. Tarbell Farms Royal Elodie						
†Tarbell Farms Peerless Estelle	G	253	Jan	971	54.96	8737	419
*Tarbell Farms Peerless Harriet	A	98	Jan	1284	71.01	4514	239
†Tarbell Farms Peerless Honora	G	104	Jan	1054	51.26	3700	167
†Tarbell Farms Peerless Margold	F	153	Jan	918	53.93	4825	241
†Tarbell Farms Peerless Rowena	F	141	Jan	999	43.60	5140	214
Tarbell Farms Peerless Viranne	G	233	Jan	653	34.61	5944	286
†Tarbell Farms Proud Rhoda	G	139	Jan	882	45.63	4103	194
†Tarbell Farms Radiant Constance	F	86	Jan	1071	50.12	2934	143
s. Tarbell Farms Noble Leader	D. Tarbell Farms Merry Constance						
Tarbell Farms Radiant Elma	G	352	Jan	671	42.96	10080	514
†Tarbell Farms Radiant Levada	G	145	Jan	816	42.15	3927	193
†Tarbell Farms Radiant Mitzi	F	170	Jan	1229	60.71	7141	323
Tarbell Farms Radiant Susette	F	319	Jan	685	37.65	8770	420
†Tarbell Farms Radiant Viola	G	59	Dec	1161	47.72	2237	89
s. Tarbell Farms Noble Leader	D. Tarbell Farms Ultra Viola						
†Tarbell Farms Regal Wanda	G	86	Jan	871	41.82	2524	114
s. Tarbell Farms Peerless Royal	D. Tarbell Farms Noble Wanda Lee						
¶Tarbell Farms Royal Claris	F	248	Jan	630	37.58	6542	326
*Tarbell Farms Royal Ellie	D	100	Jan	1252	54.11	4791	200
*Tarbell Farms Royal Leila	C	349	Jan	903	55.54	13655	716
†Tarbell Farms Royal Rachella	D	305	Jan	397	22.15	7881	351
*Tarbell Farms Royal Veronica	D	331	Jan	981	67.06	13969	785

Tendler, Samuel H., Cinchona Farm, Chestnut Hill, Pa. ARHT

†Beaverbrook Antanita	G	66	Feb	836	34.47	1890	78
†Beaverbrook Louella	G	114	Feb	815	41.98	3612	166
†Feldheim Daybreak	D	106	Feb	733	38.89	3177	157
†Ivycrest's Molly	A	75	Feb	1175	61.95	3219	163
†Kadockadee Jethro's Fay	E	127	Feb	711	38.09	4213	217
†Meadow Brook Victoria	G	149	Feb	661	34.41	4330	209
†Peerless' Dominant Fancy	G	89	Feb	824	40.73	2739	130

Tenney, Daniel G., Greycourt Farm, Methuen, Mass.

†Rockingham Hollilee	G	213	Feb	734	40.39	6202	303
¶Rockingham Holliphlox	G	204	Feb	673	41.79	5422	286
Rockingham Ultra Princetta	F	191	Feb	564	32.62	4213	229

Tenney, Daniel G., Rockingham Farm, Salem, N. H.

Rockingham Catherine	F	121	Feb	827	41.63	3291	153
Rockingham Charming Ruby	G	365	Feb	22	1.31	9446	511
Rockingham Hollianna	D	138	Feb	766	42.71	3940	204
Rockingham Hollijess	F	138	Feb	1033	54.06	4833	232
Rockingham Peeress	D	93	Feb	956	45.31	3253	158
Rockingham Princess Bonnie	G	242	Feb	902	46.86	8110	396
Rockingham Princess Starlike	F	335	Feb	647	40.11	8717	485

Thayer, A. D., Gwynllan Farm, Gwynedd Valley, Pa.

Antietam Mignonette	G	133	Feb	877	50.28	4182	210
Antietam Monaca 2d	F	208	Feb	737	43.44	7012	363
Bessie of Orchard Lane	D	271	Feb	579	37.09	8651	452
*Flying Hill Country Jewel	A	73	Feb	1383	60.06	3423	151
s. Florham Yeoman	D. Flying Hill Treasure						
Gwynllan Levity	G	295	Feb	610	39.60	7818	431
Gwynllan Major's Grace	G	258	Feb	686	37.74	6991	323
Gwynllan Major's Noble Vera	G	312	Feb	556	33.36	8144	420
Gwynllan Perfection's Molly	G	80	Feb	850	38.10	2411	104
s. Gwynllan Perfection	D. Pan's Golden Molly of Gwynllan						
Gwynllan Zona	G	365	Mar	33	2.36	9113	532
*Noble's Keep of Gwynllan	A	91	Feb	1134	63.86	3960	196
s. Valor's Noble	D. Imp. Keep III. of Clos au Contes						
Pan's Chelly of Gwynllan	G	332	Feb	525	35.25	8586	424
Pan's Golden Zona of Gwynllan	G	365	Feb	151	7.81	10228	463
Pan's Merry Ann of Gwynllan	D	350	Feb	476	30.71	9804	501
Pan's Noble Marie of Gwynllan	F	268	Feb	514	34.09	7226	400
Pan's Susan of Gwynllan	G	182	Feb	842	38.06	5571	235
Peerless' Betty	G	365	Feb	119	7.10	8949	433
Peerless' Florence	G	287	Feb	604	34.95	8274	413
*Pharaoh's Gwyn of Gwynllan	C	111	Feb	1191	54.10	4554	196
s. Gwynllan Farm Pharaoh	D. Pan's Gwyn of Gwynllan						
*Pinebrook Fashion	C	148	Feb	998	51.51	5956	281
Riveredge Premier's Paula	G	205	Feb	583	31.17	5426	246

Thompson, Gough W., Roslyn Farm, Pikesville, Md. ARHT

*Chenar's Sunburst	A	187	Feb	737	32.67	6179	249
Lady Augusta of Rosegill	D	203	Feb	486	26.77	5783	254
Lady Dolly of Ann's Acres	D	231	Feb	454	26.51	4807	244
Lady Joyce of Rosegill	D	171	Feb	875	39.90	6049	259

Thompson, J. Ames, Roslyn Farm, Pikesville, Md. ARHT

†Joy of Roslyn	G	208	Feb	374	18.75	3546	165

Todd, Burton H., Mr. & Mrs., Elm Lane Farm, Fresno, Calif. ARHT

†Cameo Singer	G	73	Feb	830	37.87	2106	90
†Elm Lane Aster	G	37	Feb	962	53.89	1190	66
s. McDonald Farms Supreme Blend	D. McDonald Farms Eileen						
†Elm Lane Begonia	G	64	Feb	763	34.29	1611	74
*†Elm Lane Bernadine	E	79	Feb	989	56.30	2780	139
*†Elm Lane Laura	D	49	Feb	1087	38.15	1855	75
s. Fresno Narcissus' Butterfat King	D. Fresno Bopeep						
†Elm Lane Veronica	E	147	Feb	747	34.78	3932	179
*†Fresno Bernie's Zelma	B	305	Feb	586	32.32	9109	407
*†Fresno Linda	C	276	Feb	472	27.38	8108	399
*†King's Thelma Rose	C	123	Feb	791	37.57	3620	178
*†McDonald Farms Eileen	C	169	Feb	854	47.36	6020	299
*†McDonald Farms Ester	B	60	Feb	1483	58.58	2991	129
*†McDonald Farms Evangeline	C	105	Feb	794	40.91	3287	178
*†McDonald Farms Evelyn	C	82	Feb	992	50.01	2891	144
†McDonald Farms Fern	E	281	Feb	748	40.33	8770	393
*†Western Glow Favorite	E	35	Feb	1121	55.07	1326	65
s. McDonald Farms Developer	D. Wesclair Faithful						

Tomlinson, Maude R., Lochard Farm, Ardmore, Okla.

Lochard's Nunda	E	179	Jan	508	23.65	4320	200
s. Lochard Londonderry Lad	D. Quorum of Primrose						

Tuttle, H. B., Est., Biscoe Farm, Middlebury, Conn.

†Biscoe Ann	B	103	Feb	1233	55.38	5119	228
†Biscoe Edwina	G	66	Feb	1191	59.59	2709	130
†Biscoe Eleda	A	305	Feb	685	35.66	12843	606
†Biscoe Elizabeth	A	121	Feb	943	54.55	4771	245
†Biscoe Eola	G	191	Feb	825	47.78	6082	305
†Biscoe Ethan's Lill	A	114	Feb	1176	60.12	5133	251
†Biscoe Heartsease Betty	D	105	Feb	1553	75.96	5928	269
Biscoe Heartsease Ellen	A	147	Feb	981	55.25	5529	289
†Biscoe Heartsease Kitty	A	113	Feb	1140	50.52	5037	224
†Biscoe Heartsease Lassie	G	192	Feb	950	46.94	6443	293
Biscoe Heartsease Lena	C	352	Feb	1071	57.21	15720	784
†Biscoe Heartsease Lilian	A	156	Feb	892	44.07	6024	295
†Biscoe Heartsease Martha	F	192	Feb	897	48.39	7577	365
¶Biscoe Heartsease's Edith	B	305	Feb	532	26.89	11941	559
†Biscoe Heartsease's Miriam	B	299	Feb	965	47.39	12124	541
¶Biscoe Lustre	F	304	Feb	1066	47.87	12271	542
†Biscoe Melody	E	120	Feb	1134	51.64	5055	213

Twombly, Ruth V., Florham Farm, Madison, N. J. ARHT

*Florham Queen May	B	129	Feb	1361	60.71	6869	280

van Beuren, M. M., Sunnyfields Farm, Newport, R. I. ARHT

Brittany Hills Primrose	G	26	Jan	375	15.94		
s. Gayhead's Lord Mayor	D. Banner's Primrose						
Hayland Cindy	G	111	Feb	660	29.57	2684	124
Ladida of Maple Shade	A	85	Feb	851	43.26	2587	131
s. Broadmeadows Sailor's Warrior	D. Lois of Grassy Spur						
Northfield's Rosemarie's Herald	A	121	Feb	943	46.62	4102	186
s. Broadmeadows Sailor's Warrior	D. Northfield's Rosemarie						
Sunnyfields Romina	G	244	Feb	468	22.32	4640	199
Sunnyfields Romita	G	328	Feb	415	23.99	7191	347
Sunnyfields Specta	G	191	Feb	474	24.99	3948	180
†Sunnyfields Ventonia	G	294	Feb	439	22.27	6239	293

Vander Griend, C. M., Baker View Farm, Lynden, Wash. ARHT

†Baker View Buttercup	E	157	Feb	618	32.16	4226	218
¶Baker View Buttermaid	C	305	Feb	19	1.28	6931	416
†Baker View Cecelia	G	106	Feb	571	32.33	2318	121
s. Fircrest Noble Duke	D. Clover of Baker View						
*†Baker View Daisy	D	107	Feb	930	41.01	3520	148
s. Fircrest Noble Duke	D. Daisy B. of Baker View						
†Baker View Delight	G	182	Feb	679	36.77	4664	230
*†Baker View Lady	C	45	Dec	1301	52.73	1795	72
s. Fircrest Noble Duke	D. Lady Satinette of Baker View						
*†Baker View Lively	D	58	Feb	1028	44.34	2129	91
s. Fircrest Noble Duke	D. Master's Lolita of Baker View						
*†Baker View Portia	B	47	Feb	1243	56.85	1952	89
s. Fircrest Noble Duke	D. Portia B. of Baker View						
*Clover of Baker View	A	138	Feb	802	45.36	4279	220
s. Western Glow Buttermaker	D. Blossom of Baker View						
†Roxie B. of Baker View	C	131	Feb	833	46.43	4339	220
s. Western Glow Buttermaker	D. Red-bird of Baker View						

Vander Griend, Frans C., Baker View Farm, Lynden, Wash. ARHT

†Baker View Theresa	A	97	Feb	961	48.57	3545	176
s. Western Glow Buttermaker	D. Theresa of Baker View						

Vaughan, L. M. & M. E., Mount Logan Farm, Chillicothe, Ohio. ARHT

†Mt. Logan Agnes	F	69	Feb	929	42.73	2259	102
†Mt. Logan Annetta	G	98	Feb	885	31.89	3028	108
*†Mt. Logan Rayola	A	121	Feb	886	44.34	4013	188
†Mt. Logan Rosann	F	103	Feb	768	34.58	2812	131
Snowy of Hickory Hill	G	292	Feb	505	27.29	6322	327

Vaughan, M. D., Mr. & Mrs., Mount Logan Farm, Chillicothe, Ohio. ARHT

†Mt. Logan Adell	G	73	Feb	1137	43.34	2807	111
*†Mt. Logan Pat's Shirley	A	152	Feb	642	30.83	4238	178
†Mt. Logan Rosella	F	88	Feb	828	39.34	2571	118
*†Mt. Logan Ruby	C	103	Feb	686	31.90	2820	121

Vermont Agricultural Experiment Station, Burlington, Vt. ARHT

U. V. M. Melody	G	312	Feb	412	24.84	6831	339
†U. V. M. Radiant Rebecca	F	128	Feb	585	26.21	2783	127
†U. V. M. Radiant Roberta	G	118	Feb	492	25.95	2080	100
U. V. M. Raider Rosalie	F	144	Feb	653	41.05	3685	188
†U. V. M. Viking Ramona	G	136	Feb	475	26.25	2753	132

Voigt, R. P., Roselawn Guernseys, Jeffersonville, Ind.

Hayswood Alice	A	70	Feb	1314	56.90	3267	151
Hayswood Bilhah Crescent	A	105	Feb	1381	67.69	5124	250

Watts, C. H., The Farm House Dairy, Effingham Falls, N. H. ARHT

*Great Elm Babb	B	341	Feb	582	27.66	12854	545

Wehr, Wade N., Belle Vista Farm, North Lima, Ohio. ARHT

†Aveshurst Filora	E	205	Feb	520	26.83	4625	232
†Belle Vista Carrie Ann	D	171	Feb	847	51.29	5677	321
†Belle Vista Cherub	G	305	Feb	358	20.76	5915	291
†Belle Vista Sapphire 2d	F	152	Feb	795	31.80	4491	185
†Belle Vista Sequella	G	142	Feb	889	43.59	4531	209
s. Belle Vista Sultan	D. Broadcaster's Sequella						
†Belle Vista Snowflake	D	118	Feb	1159	52.73	5127	234

Weigel, Charles, Rose-Ann Farm, Princeton, N. J.

†Brooklawn's Ishbel	E	84	Feb	1102	53.93	3394	167
†Coventry Country Blossom	A	62	Feb	1187	52.50	2504	111
†Rose Honour's Roxie	A	178	Feb	873	44.09	6202	294

†Secret's Mermaid	E	118	Feb	1134	58.79	4641	214
†Wilgorian's Truth	G	128	Feb	1148	49.60	5001	229

West, William R., Est., High Hill Farm, New Bedford, Mass. ARHT

Courier's Charm of High Hill	A	151	Mar	967	42.57	5150	236
†Courier's Daisy of High Hill	C	81	Mar	1093	45.38	2871	125
s. Langwater Courier	D. Harvester's Judy of High Hill						
†Courier's Gloria of High Hill	A	206	Mar	580	27.11	4519	212
†Courier's High Hill Fern	E	73	Mar	998	48.31	2390	112
s. Langwater Courier	D. Harvester's Fern of High Hill						
†Courier's Judy of High Hill	A	165	Feb	791	36.08	5003	228
†Courier's Queen of High Hill	C	95	Mar	1007	43.94	3197	142
†Courier's Ruth of High Hill	E	305	Mar	121	6.49	7459	392
†Full Moon of High Hill	E	58	Mar	890	38.12	1712	74
s. Langwater Courier	D. Whimsy Full Moon						
†Gaiety of High Hill	D	84	Mar	1001	49.36	2725	125
s. Langwater Courier	D. Rose Joy of High Hill						
†High Hill Cherub Rose	F	66	Mar	969	40.90	2081	77
s. Langwater Partner	D. Orchard View Gazelle						
†High Hill Fawn	D	240	Mar	478	27.58	4294	227
¶High Hill Gazelle	E	305	Feb	163	10.82	6526	364
High Hill Paradox	F	147	Mar	670	29.38	3379	154
†High Hill Paragon	F	52	Mar	1068	44.22	1712	70
s. Langwater Partner	D. Courier's Judy of High Hill						
†High Hill Parthenope	G	130	Mar	901	37.76	3960	156
†High Hill Partner's Delight	G	66	Mar	846	32.74	1774	69
s. High Hill Partner	D. Harvester's Delight of High Hill						
†High Hill Party Girl	G	189	Mar	901	43.79	5872	260
†High Hill Parvenue	F	85	Mar	1049	49.97	2748	120
s. Langwater Partner	D. Harvester's Judy of High Hill						
†Jeanine of High Hill	E	147	Mar	629	30.82	3465	158
†Law-Will Jewel	A	221	Mar	657	31.60	5927	257
†Lively of High Hill	D	101	Mar	977	45.85	3348	144
†Monsieur's Jane	A	305	Feb	139	7.95	8846	456
My Delight of High Hill	C	155	Mar	1084	47.16	5688	245
†Primrose of High Hill	D	95	Mar	850	44.93	2777	132
s. Langwater Courier	D. Rosalie of High Hill						

Western Glow Farms, Incorporated, Bow, Wash. ARHT

*†Cascade Miracle	A	280	Feb	590	36.62	10165	530
†Giant Cedar's Ruby	E	305	Jan	111	6.73	10168	541

Wheeler, A. G., Wheeler Farms, Lowell, Ind. ARHT

†Wheeler Farms Eleanore	G	305	Dec	259	12.05	6568	325
†Wheeler Farms Eve	G	73	Feb	730	37.96	2052	104

White, George M., Gayhead Guernsey Farms, Coxsackie, N. Y.

Bell of Flint Hill	D	201	Feb	824	42.46	7506	335
Gayhead's Her Acme	E	161	Feb	837	51.82	5506	286
Gayhead's Her Coed	F	212	Feb	792	45.31	6932	336
Gayhead's In-heritance	G	177	Feb	697	43.54	4797	246
Langmore Imperial Rose	F	76	Feb	870	50.23	2378	133
s. Gayhead's Imperial	D. Wyebrook Pretor's Rose						

White, W. T., Halfred Farms, Chagrin Falls, Ohio. ARHT

Halfred Farms Hilda Annette	F	287	Feb	624	32.93	6592	313
Indian's Phoebe Ann	F	287	Feb	514	30.43	6321	334
Lucky Ronde Girl	G	274	Feb	412	23.83	4809	252
*Maradea Nancy Jane	A	186	Feb	872	41.79	6268	254
May of Halfred Farms 2d	B	307	Feb	340	17.29	8641	363
*Spencer Farm R. D. Romola	A	118	Feb	1257	61.23	5007	227
Spencer Farm Royal Beautiful	G	213	Feb	612	33.88	4640	221

Williams, Charles W., Mrs., Stadacona Farm, Glyndon, Md. ARHT

*¶Blakeford Wilma	C	225	Feb	394	18.68	4752	237
Geneva's Royal Beth	F	317	Feb	600	28.80	8651	401
Kenilworth May's Fan's Ozeus	A	304	Feb	480	22.93	9862	472
†Worthington Valley Gabriella	G	206	Feb	468	24.33	3649	193

Williams, F. L., Est., Law-Will Farm, Hope, R. I.

Law-Will Deanie's Daphne	G	310	Feb.	760	32.25	9500	385
Law-Will Diana's Daffodil	E	185	Feb	820	34.22	6238	244
*Law-Will Gloria's Gardenia	A	359	Feb	481	28.37	12203	557
Law-Will Marylin Margot	G	217	Feb	587	25.25	5508	230
Law-Will Rosemary	G	209	Feb	654	30.70	5740	238

Williamson, F. B., Jr., Windybrook Farm, New Hope, Pa. ARHT

Celia-Gay of Far-View	A	271	Dec	619	32.46	8373	386
Windybrook Amblealong	G	210	Jan	739	38.67	5810	269
Windybrook Flipalong	G	70	Jan	722	33.15	1706	83
s. Windybrook Romeo	D. Collingwood Katherine D.						
Windybrook Loafalong	G	106	Jan	984	42.92	3426	153
s. Windybrook Romeo	D. Evergreen Racynthia						
Windybrook Ringalong	G	336	Nov	53	2.84	6017	296
Windybrook Trotalong	G	203	Jan	541	32.70	4111	211

Willits, Robert P. Haddonfield, N. J.

†Jumbo's Betty	A	303	Feb	396	19.92	7779	328
†Jumbo's Marjorie of Wilna	A	116	Feb	1134	51.60	4739	200

Winter, Albert, Mahwin Farms, Mahwah, N. J.

*Florham Milleta	A	286	Jan	700	40.64	11325	568
Nanette of Mahwin Farms	F	222	Feb	817	46.60	6785	359

Winthrop, Frederic, Groton House Farm, Hamilton, Mass. ARHT

Chedco Aileen	G	14	Jan	449	19.48		
s. Chedco Coronation King	D. Chedco Helen						
*Coronation Bethany	B	150	Feb	952	46.75	5780	273
Coronation Leah	G	335	Feb	849	48.56	10705	526
Groton House Caesar's Prize	E	182	Feb	1137	55.40	7334	316
Groton House Caesar's Vat	G	365	Feb	217	12.12	11689	570
Groton House Caesar's Verna	G	365	Feb	322	17.95	12632	639
*Groton House Mistress	D	155	Feb	1207	61.36	7384	343
Groton House Philla	D	113	Feb	915	42.82	4078	175
Maybelle of Bridgmont	A	140	Feb	1166	62.87	6264	313
s. Mount Hope Reaper	D. May of Bridgmont						

Wolf, Elias, Spring Run Farm, Dresher, Pa.

Bradford Meadow Moonlight	A	362	Feb	718	42.70	12791	664
*†Champion's Eno Fanny	A	94	Feb	974	38.49	3522	153
†Fairlawn F. P. Flame	G	305	Feb	185	10.06	7446	350
†Fairlawn H. Fairalie	G	226	Feb	549	26.60	5028	218
†Flying Hill Mistress Vanessa	A	69	Feb	986	47.45	2519	119
s. Coronation Master	D. Flying Hill Valentine						
†Monty's Gail of Lindendell	G	137	Feb	579	25.13	3436	157
†Niplig Leona	G	116	Feb	743	33.45	3238	147
†Quincy Bella	A	69	Feb	1187	47.63	2785	112
s. Grand Master of Elgercon	D. Quincy Arabella						
†Spring Run Bella's Lulu	C	62	Feb	937	41.51	2042	92
s. Wonder's Foremost Leader	D. Quincy Bella						
†Spring Run Leader's Frances	E	113	Feb	805	34.70	3441	147

Woods, Mort, Primrose Farm, Ardmore, Okla.

Bobo Marigold	G	263	Feb	645	36.04	7114	329
Obidiah's Radiant of Primrose	G	114	Feb	508	20.79	2089	97
Remembrance of Primrose	A	134	Feb	827	42.46	4342	219
St. Albans Count's Vandeline	E	186	Feb	672	36.05	5359	255
Vestal of Primrose	F	272	Feb	618	35.80	7390	377
Viscountess of Primrose	F	319	Feb	889	39.33	10822	467
Whimsical of Primrose	G	225	Feb	695	33.87	6207	274
Winnie of Primrose	G	286	Feb	690	37.62	8235	391

Woodward, E. G., Grassland Farm, Salisbury, Conn. ARHT

*¶Elm Tree Ruby	C	305	Feb	655	33.95	12411	573
†Grassland Ledame	E	133	Feb	633	26.88	3337	141
†Grassland Leno	F	145	Feb	639	31.78	3820	186
Grassland Lerose	F	175	Feb	904	46.78	6064	288
†Grassland Letrula	F	276	Feb	911	47.51	10034	439
Grassland Levesta	F	204	Feb	909	42.64	6668	286
†Grassland Lewinkie	F	162	Feb	1006	53.62	6225	303
†Grassland Valle Bowill	G	128	Feb	636	30.48	2819	126
Grassland Valle Jean	F	146	Feb	913	51.77	5274	254

Worrick, Wilbert & Mason, L. A., La Crest Farm, Columbia City, Ind. ARHT

†Buddie's Belle of Liberty Crest	A	182	Feb	515	29.06	4855	218
†Buddie's Lassie of Liberty Crest	A	36	Feb	1258	55.38	1554	68
s. Mound City Buddie	D. Lassie Girl of Liberty Crest						
†Corona of Liberty Crest	A	218	Feb	613	37.50	6965	356
†Fairy Lady of Liberty Crest	A	282	Feb	404	24.28	7283	368
*Illiana Marigold	A	189	Feb	474	30.85	5666	307
La Crest Alycia	B	316	Feb	712	41.97	10500	532
La Crest Wally	A	211	Feb	799	49.57	7700	380
†Sandra Kay of Liberty Crest	A	305	Jan	595	33.55	10833	542

Yeomans, John O. & Bertha T., Elmcrest Farm, Coxsackie, N. Y. ARHT

Coxsackie Farms Cora Mae	A	98	Feb	1272	59.05	4487	207
s. Gayhead's Soldier	D. Caroline of Orchardhurst						
Coxsackie Farms Lorna	G	150	Feb	820	39.95	4227	191
Honeysuckle of Flint Hill	A	112	Feb	1263	62.79	5116	244
Lily of Flint Hill	G	60	Feb	1001	45.37	2076	92
s. Gayhead's Lord Henry	D. Queen of Flint Hill						
Lucretia of Elmcrest Farms	G	170	Feb	981	50.13	6041	288
Minnie of Flint Hill	E	79	Feb	1230	62.37	3505	174
s. Gayhead's Lord Henry	D. Honeysuckle of Flint Hill						
*Paulie of Flint Hill	C	115	Feb	1428	69.69	5906	273
Royal Bonny of Sunny Acres	A	128	Feb	1160	57.78	5798	259
Royal Dutchess of Sunny Acres	B	146	Feb	1061	53.29	6297	288
Susie of Flint Hill	G	130	Feb	909	42.84	4129	157

Yoder, Freeman, Ligonier, Ind. ARHT

Hawpatch Hilda	E	87	Feb	827	37.15	2588	112
Hawpatch Maud's Marilla	B	91	Feb	1007	43.41	3405	142
Hawpatch Treva's Topsy	D	138	Feb	748	41.08	4145	185

Young, A. J., Great Elm Farm, Rochester, N. H. ARHT

*Gay Folly's Minstress	E	167	Feb	864	44.28	6417	296
*Gay Folly's Sauciness	D	114	Feb	1121	47.09	4742	195
*Great Elm Blossom	E	81	Feb	999	42.17	3024	145
*Great Elm Ellen	E	349	Feb	698	45.61	12034	682
Great Elm Glenda	G	108	Feb	1033	55.69	4271	213
Great Elm Luella	G	111	Feb	595	30.82	3013	148
Great Elm Primadonna	G	89	Feb	970	41.44	3126	140
Great Elm Roselinda	G	280	Feb	694	36.33	7487	350

Youngs, Merle L., Zenda Farms, Clayton, N. Y. ARHT

†Agitator's Diva of Hendershore	F	96	Feb	954	44.55	3301	145
†Douglaston Baroness Kenlis	G	305	Feb	142	8.70	7676	396
†Douglaston Baroness Moyne	F	305	Feb	235	16.73	9435	547
Douglaston Maharani Barwani	F	185	Feb	528	28.60	3954	205
†Douglaston Maharani Bengal	F	277	Feb	724	44.28	9031	484
†Douglaston Princess Irma	F	305	Feb	174	10.77	8491	453
*†McDonald Farms Dottie	A	302	Feb		.02	8898	405
Mentor's Martha of Hendershore	G	138	Feb	879	44.13	4450	218
†Zenda Annabelle's Corneta	G	71	Feb	844	39.86	2152	99
s. Douglaston King's Ferdinand	D. Tarbell Farms Royal Annabelle						
Zenda Deva's Cordelia	G	168	Feb	872	39.69	5665	246
†Zenda Elanie's Colleen	G	196	Feb	618	30.31	4905	231
†Zenda Hope's Canada	F	86	Feb	883	42.25	2776	132
s. Douglaston Crown Prince	D. Imp. Douglaston Snowdrop's Hope						
†Zenda Mitzi's Chandra	G	47	Feb	1249	68.70	1890	106
s. Tarbell Farms Noble Leader	D. Tarbell Farms Peerless Mitzi						
Zenda Roseberry's Coquette	G	175	Feb	618	30.33	4388	200
Zenda Topsy's Caprice	F	157	Feb	1039	52.68	6083	293

Ziegler, Henry J., Fireside Farms, Clyde, Ohio. ARHT

Fireside Prince's Vivian	G	365	Feb	624	34.70	9757	489

Ziegler, Howard J., Fireside Farms, Clyde, Ohio. ARHT

*†Aigler Farm Gay Lady	A	172	Feb	1015	53.23	7223	378
†Campus Meadow's Queen	G	57	Feb	929	37.19	1775	72
s. Maple Lane Gloria's Steadfast	D. Campus Meadow Rosalind						
†Fireside Contender's Heloise	G	90	Feb	803	42.02	2531	127
s. Broadland Contender	D. King's Hazel of Belmont						
†Fireside Gay Levity	G	138	Feb	749	44.27	3578	189
*†Fireside Prince's Gaiety	D	55	Feb	1319	56.72	2390	116
s. Raemelton Aigler Prince	D. Aigler Farm Gay Lady						
*†Fireside Royal Callie	D	209	Feb	567	31.57	6370	285
†Marilea Annabel	B	50	Feb	1321	58.14	2246	99
s. Valleevue Admiral	D. Marilea Hermit's Pollyanna						
Marilea Darleen	F	251	Jan	578	32.19	7499	343
†Marilea Dorothy	G	63	Feb	1290	53.54	2743	124
s. Valleevue Admiral	D. Marilea's Whiteface Dolly						

Ziegler, Juanita C., Fireside Farms, Clyde, Ohio. ARHT

*Ben's Fashion Rosebud	C	232	Feb	636	34.34	6871	344

TEN LEADING COWS

In the Several Classes of the Advanced Register

		Lbs. Milk	% B.F.	Lbs. B. F.	% of requirement
CLASS A Five Years and Over. Minimum Requirement 400.0 lbs. Butter Fat. Includes both the Single and Double Letter Classes. Duration of record, 365 days.	Cathedral Rosalie 334299 A. R. 37514	23714.5	5.12	1213.1	303.3
	Noranda's Milkmaid 266975 A. R. 30290	19654.6	5.88	1155.8	289.0
	Countess Prue 43785 A. R. 6909	18626.9	5.92	1103.3	275.8
	Murne Cowan 19597 A. R. 1906	24008.0	4.57	1098.2	274.5
	Nancy Hanks of Silver Maples 380583 A. R. 56973	20074.7	5.41	1087.0	271.8
	Wonder of Woodside 474809 A. R. 55386—AA	20823.7	5.20	1083.4	270.9
	Superb's Faithful 410579 A. R. 36450—AA	19678.7	5.47	1077.4	269.4
	May Rilma 22761 A. R. 1726	19673.0	5.46	1073.4	268.4
	Baudy's Daisy of Buena Vista 212457 A. R. 24159	21055.8	5.05	1063.4	265.9
	Forges Royal Tilly 405115 A. R. 50789	18193.4	5.82	1058.9	264.7
CLASS B Four and One-Half to Five Years.** Minimum Requirement 381.8 lbs. Butter Fat. Includes both the Single and Double Letter Classes. Duration of record, 365 days.	Anesthesia Faith of Hill Stead 114354 A. R. 12732	19741.9	5.64	1112.5	279.8
	Alfalfa Farm Primrose 474545 A. R. 51388—BB	17564.5	6.17	1083.9	275.5
	Alfalfa Farm Lute 442408 A. R. 41091—BB	17378.6	6.09	1058.0	271.1
	Cathedral Dorothy's Lass 368252 A. R. 35742—BB	18814.8	5.55	1043.3	264.1
	Florham Beauty Rose 460946 A. R. 41540	19090.6	5.42	1033.8	268.9
	Wolfpen Lilac 221332 A. R. 30481	17637.6	5.83	1028.3	262.7
	Twin Hickory's Jane 488449 A. R. 59253	18079.4	5.58	1009.4	253.1
	Alfalfa Farm Heloise 471657 A. R. 46261—BB	15951.6	6.31	1006.2	255.8
	Hilltop Butterfat Rosette 265850 A. R. 29754	18210.9	5.33	970.9	247.4
	Sunny Valley's Favorite 559287 A. R. 46722—BB	22012.1	4.38	963.1	241.0
CLASS C Four to Four and One-Half Years.** Minimum Requirement 363.5 lbs. Butter Fat. Includes both the Single and Double Letter Classes. Duration of record, 365 days.	Tarbell Farms Royal Lenda 467961 A. R. 44953	20508.9	5.41	1109.0	304.8
	Bournedale Princess Coronet 476764 A. R. 44719—CC	18859.8	5.40	1019.3	271.7
	Endean Marjean 553126 A. R. 65106	17343.1	5.78	1003.2	264.0
	Beechford's Glow 437962 A. R. 40337—CC	17812.0	5.55	987.8	261.3
	Bright Lad's Actress 397598 A. R. 37663	19146.6	5.12	980.5	262.3
	Avalawn's Marie 329319 A. R. 31990	15793.4	6.16	973.2	255.4
	Foremost Lida 460693 A. R. 40042—CC	17674.8	5.45	962.4	253.1
	D. B. Daisy 342210 A. R. 34168—CC	19805.5	4.79	949.2	249.7
	Douglaston King's Rosalind 450326 A. R. 45161—CC	16236.7	5.79	940.3	246.9
	Superb's Faithful 410579 A. R. 36450—CC	17363.3	5.36	931.5	248.7
CLASS D Three and One-Half to Four Years.** Minimum Requirement 345.3 lbs. Butter Fat. Includes both the Single and Double Letter Classes. Duration of record, 365 days.	Green Meadow Lustre 226332 A. R. 25816	16371.8	5.98	978.3	270.8
	Beaverbrook Madonna 548471 A. R. 54074—DD	18817.4	5.02	943.7	266.5
	Atamannsit La Noce 162411 A. R. 20367	15328.4	6.09	933.3	263.0
	La Noce's May Rose 19329 A. R. 11788	18119.9	5.15	932.8	266.0
	Klondike Jette 442728 A. R. 40133—DD	18238.3	5.10	930.3	262.9
	Franchester Clara 369386 A. R. 35101—DD	17939.1	5.13	920.7	258.0
	Convent's Ultra Queen Rose 127433 A. R. 16513	16598.0	5.51	915.2	257.7
	Dolly Dimple 19144 A. R. 628	18458.8	4.91	906.9	256.5
	Beaverbrook Morning Glory 608691 A. R. 53062—DD	19644.5	4.59	902.1	256.3
	Farmhill R. Jeannine 492565 A. R. 52262	20769.4	4.34	900.5	249.2
CLASS E Three to Three and One-Half Years.** Minimum Requirement 327.0 lbs. Butter Fat. Includes both the single and Double Letter Classes. Duration of record, 365 days.	Tarbell Farms Peerless Margo 613193 A. R. 52524—EE	18501.4	5.48	1013.3	294.4
	Whimsy May Day 581688 A. R. 58615	17341.8	5.55	963.3	280.9
	Alfalfa Farm Flute 442406 A. R. 40949—EE	16206.2	5.94	962.9	286.7
	*Marigot of Starr Farm 621640 A. R. 66406—EE	15284.3	6.03	921.3	281.1
	Adohr Supreme Calico 529835 A. R. 51027	15475.5	5.94	920.0	275.1
	Wolfpen Amber 399378 A. R. 38997	17065.0	5.35	913.8	264.9
	Riegeldale Majesty's Buttercup 599755 A. R. 60123—EE	15272.2	5.94	907.4	263.3
	Cherub's Elsie of Dellwood 379788 A. R. 38637	13345.5	6.74	899.0	260.5
	Charlescote Progress 497161 A. R. 47422—EE	18557.7	4.82	894.8	260.2
	Lynbrook Milkyway 394108 A. R. 34033—EE	12402.1	7.10	880.5	259.8
CLASS F Two and One-Half to Three Years.** Minimum Requirement 308.8 lbs. Butter Fat. Includes both the Single and Double Letter Classes. Duration of record, 365 days.	Green Meadow Melba 384421 A. R. 37063—FF	15342.9	6.28	963.9	303.2
	Brookwood Rita 467488 A. R. 49678	16580.5	5.54	918.4	282.0
	Beechford's Carol 402107 A. R. 38754	15851.9	5.45	864.3	279.6
	Cathedral Rose Rilma 421823 A. R. 40336	16881.5	5.12	863.6	277.8
	Bournedale Dandy Girl 518651 A. R. 51937—FF	14094.7	6.05	853.1	270.0
	Maxim's May Queen of Dassel 136484 A. R. 17894	13967.1	6.09	849.9	262.0
	Douglaston King's Charlotte 425810 A. R. 41836—FF	15228.4	5.44	828.4	267.2
	Brightness of Indian Bridge 85110 A. R. 11524	14460.0	5.71	826.0	258.2
	Shorewood Mademoiselle 168410 A. R. 20965	12348.7	6.59	813.8	257.2
	Nella Jay of Pencoyd 77520 A. R. 8730	16325.6	4.97	810.6	250.3
CLASS G Under Two and One-Half Years.** Minimum Requirement 290.5 lbs. Butter Fat. Includes both the Single and Double Letter Classes. Duration of record, 365 days.	Florham Irene 239740 A. R. 25958	14646.9	6.18	905.0	303.8
	Cherub's Bell of Hill Girt 594827 A. R. 59055	13715.6	6.29	862.9	284.8
	Foremost Nanita 507034 A. R. 50078	16131.7	5.32	857.4	285.2
	Flying Horse Royal Rose 641767 A. R. 64145—GG	15059.4	5.66	853.0	278.9
	Eastleigh Mary 415225 A. R. 40948—GG	14360.4	5.94	852.9	279.1
	Cathedral Jane Rilma 436664 A. R. 41716—GG	16681.0	5.08	847.6	279.1
	Florham Polly 307289 A. R. 31987	15463.7	5.47	846.6	278.9
	King's Adele of Dellwood 569640 A. R. 57393	15592.0	5.41	842.9	280.7
	Loma Burnella 246171 A. R. 26388	12900.0	6.45	832.6	286.0
	Foremost Lida 460693 A. R. 40042—GG	15537.7	5.32	826.6	274.1

Average Yield of 70 Class Leaders: 17306.2 lbs. Milk; 954.8 lbs. Butter Fat; 5.52 per cent.

The above are as they appeared April 15, 1944.

SUMMARY OF 48879 SINGLE LETTER RECORDS

	Records	Lbs. Milk	Lbs. B. F.	Per Cent
Class A	13914	11724.5	576.0	4.91
Class B	3127	11350.1	562.7	4.96
Class C	3485	10971.3	541.8	4.94
Class D	3941	10593.9	527.7	4.98
Class E	4710	9980.6	502.3	5.03
Class F	6289	9887.1	484.9	4.90
Class G	13413	9318.7	465.6	5.00
	48879	10491.0	519.7	4.95

Milk Production
Best Year's Record 24008.0 lbs.
Av. Ten Largest Records 22444.4 lbs.

Butter Fat Production
Best Year's Record 1213.1 lbs.
Av. Ten Largest Records 1112.4 lbs.

*First appearance in this list.

**Requirement: For each day over the minimum age add 0.1 lb. butter fat to the minimum requirement.

TEN LEADING COWS

In the Several Classes of the Roll of Honor

		Lbs. Milk	% B. F.	Lbs. B. F.	% of requirement
CLASS AA Five Years and Over. Minimum Requirement 400.0 lbs. Butter Fat. Must carry a calf for at least 200 days of the record. Duration of record, 365 days.	Wonder of Woodside 474809 A. R. 55386	20823.7	5.20	1083.4	270.9
	Superb's Faithful 410579 A. R. 36450	19678.7	5.47	1077.4	269.4
	Superb's Faithful 410579 A. R. 36450	19471.2	5.23	1017.5	254.4
	Ideal's Emperor's Susie 454010, A. R. 41021	21500.9	4.72	1014.6	253.7
	Nora Belle of Hill Girt 360858 A. R. 33825	16426.8	6.16	1012.3	253.1
	Gem of Kitchener 431887 A. R. 43530	17634.2	5.66	997.7	249.4
	Rancho Cavalier's Priscilla 329945 A. R. 29973	20199.7	4.93	996.8	249.2
	Avis Acres Robin 429932 A. R. 64510	20416.7	4.85	990.8	247.7
	Blossom of Ware 527033 A. R. 43100	18179.4	5.45	990.4	247.6
	*Wethersfield Lucy Sensation 497729 A. R. 41341	19284.9	5.13	990.2	247.6
CLASS BB Four and One-Half to Five Years.** Minimum Requirement 381.8 lbs. Butter Fat. Must carry a calf for at least 200 days of the record. Duration of record, 365 days.	Alfalfa Farm Primrose 474545 A. R. 51388	17564.5	6.17	1083.9	275.5
	Alfalfa Farm Lute 442408 A. R. 41091	17378.6	6.09	1058.0	271.1
	Cathedral Dorothy's Lass 368252 A. R. 35742	18814.8	5.55	1043.3	264.1
	Alfalfa Farm Heloise 471657 A. R. 46261	15951.6	6.31	1006.2	255.8
	Sunny Valley's Favorite 559287 A. R. 46722	22012.1	4.38	963.1	241.0
	Adohr Supreme Calico 529835, A. R. 51027	17596.7	5.44	957.6	249.3
	Blossom of Ware 527033 A. R. 43100	17716.6	5.37	951.9	239.5
	Sunny Valley Ethereal 512562 A. R. 42095	18170.1	5.19	943.4	245.3
	Supreme's Janice 356072 A. R. 35633	20012.5	4.71	942.4	238.8
	Orchard View Melody 285457 A. R. 33498	15194.8	6.08	923.7	232.9
CLASS CC Four to Four and One-Half Years.** Minimum Requirement 363.5 lbs. Butter Fat. Must carry a calf for at least 200 days of the record. Duration of record. 365 days.	Bournedale Princess Coronet 476764 A. R. 44719	18859.8	5.40	1019.3	271.7
	Beechford's Glow 437962 A. R. 40337	17812.0	5.55	987.8	261.3
	Foremost Lida 460693 A. R. 40042	17674.8	5.45	962.4	253.1
	D. B. Daisy 342210 A. R. 34168	19805.5	4.79	949.2	249.7
	Douglaston King's Rosalind 450326 A. R. 45161	16236.7	5.79	940.3	246.9
	Superb's Faithful 410579 A. R. 36450	17363.3	5.36	931.5	248.7
	Maple Lane Monarch's Fashion 341461 A. R. 33971	16085.3	5.76	926.5	243.6
	Contender's Patsey 558403 A. R. 63702	18411.0	4.99	919.5	248.4
	Maple Lane Africander's Jackie 469040 A. R. 54509	17715.4	5.13	908.4	245.2
	Bournedale Dolly Violet 468152 A. R. 45210	16346.8	5.41	884.7	232.6
CLASS DD Three and One-Half to Four Years.** Minimum Requirement 345.3 lbs. Butter Fat. Must carry a calf for at least 200 days of the record. Duration of record, 365 days.	Beaverbrook Madonna 548471 A. R. 54074	18817.4	5.02	943.7	266.5
	Klondike Jette 442728 A. R. 40133	18238.3	5.10	930.3	262.9
	Franchester Clara 369386 A. R. 35101	17939.1	5.13	920.7	258.0
	Beaverbrook Morning Glory 608691 A. R. 53062	19644.5	4.59	902.1	256.3
	Sunny Valley's Favorite 559287 A. R. 46722	19524.8	4.61	899.3	251.3
	Lynbrook Anita 453981 A. R. 37605	15942.9	5.61	895.1	251.2
	Argilla Ceres 464484 A. R. 48405	15009.8	5.87	880.9	247.0
	*Tarbell Farms Peerless Sibyl 692912 A. R. 60730	16848.6	5.19	874.6	251.5
	Count's Sunshine 550240 A. R. 54797	17348.7	5.03	873.1	242.5
	May Royal's Eloise 249165 A. R. 27857	14498.3	6.00	870.2	240.1
CLASS EE Three to Three and One-Half Years.** Minimum Requirement 327.0 lbs. Butter Fat. Must carry a calf for at least 200 days of the record. Duration of record, 365 days.	Tarbell Farms Peerless Margo 613193 A. R. 52524	18501.4	5.48	1013.3	294.4
	Alfalfa Farm Flute 442406 A. R. 40949	16206.2	5.94	962.9	286.7
	*Marigot of Starr Farm 621640 A. R. 66406	15284.3	6.03	921.3	281.1
	Riegeldale Majesty's Buttercup 599755 A. R. 60123	15272.2	5.94	907.4	263.3
	Charlescote Progress 497161 A. R. 47422	18557.7	4.82	894.8	260.2
	Lynbrook Milkyway 394108 A. R. 34033	12402.1	7.10	880.5	259.8
	Pansy Ann of Grassy Grove 459288 A. R. 42657	16628.7	5.29	879.1	262.0
	Reveller's Fanny 411270 A. R. 38276	15648.3	5.52	863.5	259.7
	Florham Crystal 404060 A. R. 39628	15532.5	5.46	847.5	251.3
	New Hope Gardenius's Laughter 439203 A. R. 41395	18181.8	4.64	844.5	246.2
CLASS FF Two and One-Half to Three Years.** Minimum Requirement 308.8 lbs. Butter Fat. Must carry a calf for at least 200 days of the record. Duration of record, 365 days.	Green Meadow Melba 384421 A. R. 37063	15342.9	6.28	963.9	303.2
	Bournedale Dandy Girl 518651 A. R. 51937	14094.7	6.05	853.1	270.0
	Douglaston King's Charlotte 425810 A. R. 41836	15228.4	5.44	828.4	267.2
	Holly Farm Mirth 697426 A. R. 63602	13919.2	5.79	806.1	249.2
	Rockingham Holliru 599534 A. R. 53308	14568.9	5.51	802.8	248.0
	Green Meads Lady Desire 596807 A. R. 53101	14864.8	5.39	800.8	245.8
	Klondike Kristin 446555 A. R. 45383	14138.5	5.66	800.6	253.8
	Cathedral Kate S.'s Kate 470570 A. R. 46200	14680.1	5.42	795.5	250.5
	Green Meads Lady Topaz 658215 A. R. 59726	14178.2	5.60	794.3	246.3
	Gayoso Incavo's Princess 178772 A. R. 21820	13540.0	5.65	765.3	245.7
CLASS GG Under Two and One-Half Years.** Minimum Requirement 290.5 lbs. Butter Fat. Must carry a calf for at least 200 days of the record. Duration of record, 365 days.	Flying Horse Royal Rose 641767 A. R. 64145	15059.4	5.66	853.0	278.9
	Eastleigh Mary 415225 A. R. 40948	14360.4	5.94	852.9	279.1
	Cathedral Jane Rilma 436664 A. R. 41716	16681.0	5.08	847.6	279.1
	Foremost Lida 460693 A. R. 40042	15537.7	5.32	826.6	274.1
	Chuckanut Linneta 288172 A. R. 30016	13156.9	6.26	823.9	280.8
	Green Meads Lady Willow 658219 A. R. 58878	15344.0	5.31	815.5	264.3
	Flying Horse Select Primrose 614628 A. R. 58690	12816.2	6.36	815.5	266.0
	Whimsy May Day 581688 A. R. 58615	15580.2	5.21	812.1	269.2
	Flying Horse Royal Phyllis 614634 A. R. 62911	15010.5	5.36	804.9	266.3
	Alfalfa Farm Lute 442408 A. R. 41091	13171.3	6.11	804.6	271.9

Average Yield of 70 Class Leaders: 16823.4 lbs. Milk; 913.5 lbs. Butter Fat; 5.43 per cent.

The above are as they appeared April 15, 1944.

SUMMARY OF 20803 DOUBLE LETTER RECORDS

	Records	Lbs. Milk	Lbs. B. F.	Per Cent
Class AA	5275	11809.6	580.7	4.92
Class BB	1493	11572.5	576.3	4.98
Class CC	1633	11064.8	553.3	5.00
Class DD	1810	10834.3	542.4	5.01
Class EE	2161	10256.4	515.1	5.02
Class FF	2585	9885.3	499.5	5.05
Class GG	5846	9658.9	483.1	5.00
	20803	10644.4	530.6	4.98

Milk Production
Best Year's Record 22012.1 lbs.
Av. Ten Largest Records 20914.2 lbs.

Butter Fat Production
Best Year's Record 1083.9 lbs.
Av. Ten Largest Records 1042.3 lbs.

*First appearance in this list.

**Requirement: For each day over the minimum age add 0.1 lb. butter fat to the minimum requirement.

TEN LEADING COWS

In the Several Classes of the Farmers' Division

		Lbs. Milk	% B. F.	Lbs. B. F.	% of requirement
CLASS AAA Five Years and Over. Minimum Requirement 360.0 lbs. Butter Fat. Duration of record, 305 days. Milked twice daily. Must carry calf for 175 days.	Imp. Hilltop Butterfat's Clara 160768 A. R. 19408	15963.3	5.39	860.1	238.9
	Mollie Starbright 478337 A. R. 45593	15285.3	5.17	790.1	219.5
	Barnegat Itea 377904 A. R. 37068	13539.5	5.79	784.5	217.9
	Evergreen's Hopeful Rilma 557885 A. R. 65214	15175.2	5.06	768.3	213.4
	Rock Creek Madwatch 597613 A. R. 52558	14126.5	5.43	766.7	213.0
	Madaline of Orchardhurst 350846 A. R. 39092	16182.9	4.73	765.2	212.6
	Sapeloe Royal Mary 329353 A. R. 40335	13348.8	5.70	760.9	211.4
	Foxburg's Neater's Gillyflower 323051 A. R. 36579	12638.1	5.79	731.6	203.2
	Imp. Dunwalk Gem's Beauty 190667 A. R. 22901	14099.6	5.16	727.7	202.1
	Hartzell's Gertrude's Verarose 230986 A. R. 27982	12732.4	5.66	721.0	200.3
CLASS BBB Four and One-Half to Five Years.** Minimum Requirement 341.8 lbs. Butter Fat. Duration of record, 305 days. Milked twice daily. Must carry calf for 175 days.	Chuckanut Elegance 387974 A. R. 37136	14710.8	5.42	797.7	222.6
	Hilltop Governor's May Rose 387057 A. R. 36732	12472.2	5.86	730.3	208.5
	Greyholme's Choice Christine 260166 A. R. 28604	13513.5	5.40	729.1	206.8
	*Johnson's Betty's Patsy 647043 A. R. 57544	11284.7	6.32	713.1	205.2
	King Hill Rexqueen 516679 A. R. 54726	13178.8	5.39	710.9	197.6
	Bear Canyon's Ruby 253962 A. R. 30795	12074.2	5.88	710.3	204.9
	Lockshore Golden Locks 366476 A. R. 34578	17096.0	3.99	682.6	195.3
	Ashland Dutchess Roselle 552418 A. R. 54963	12584.8	5.41	681.1	198.8
	Lockshore Merry Maid 459239 A. R. 42550	14228.1	4.77	678.9	197.9
	Rockingham Ultra Brilliant 577366 A. R. 54025	13711.3	4.95	678.6	190.1
CLASS CCC Four to Four and One-Half Years.** Minimum Requirement 323.5 lbs. Butter Fat. Duration of record, 305 days. Milked twice daily. Must carry calf for 175 days.	Maggie's Snowdrop 291368 A. R. 31415	16967.5	4.65	788.9	232.3
	Rock Creek Fanciful 591448 A. R. 52114	14312.5	5.47	783.6	235.0
	Alfalfa Farm Flute 442406 A. R. 40949	12499.2	6.05	756.6	223.7
	Mariondale Emmaline 479738 A. R. 52127	14555.8	5.01	729.5	224.0
	Coldspring's Clara Louise 289730 A. R. 34032	14348.2	4.87	698.6	209.0
	Two Brooks Contessa 532120 A. R. 51545	13024.5	5.22	679.9	200.7
	Darigold Pansy 355941 A. R. 38638	12816.0	5.23	670.9	203.2
	*C. F.'s Fancy Rilma Rose 565943 A. R. 58415	12178.4	5.46	664.4	195.9
	Wesclair Peaceful 571043 A. R. 51472	12991.1	5.07	658.6	193.8
	Imp. Jessica of St. George's 207130 A. R. 20594	11764.6	5.59	657.1	197.6
CLASS DDD Three and One-Half to Four Years.** Minimum Requirement 305.3 lbs. Butter Fat. Duration of record, 305 days. Milked twice daily. Must carry calf for 175 days.	Johnson's Betty's Patsy 647043, A. R. 57544	11604.2	6.47	751.2	244.8
	Rock Creek Madwatch 597613 A. R. 52558	14262.2	5.26	749.8	233.9
	Western Glow Noble May 561090 A. R. 59094	15045.1	4.88	734.1	230.3
	Quanqual Buttercup 329821 A. R. 33876	16314.1	4.48	731.2	229.7
	Flying Horse Select Primrose 614628 A. R. 58690	11479.1	6.21	712.4	228.3
	Autocrat's Masher Maid 316061 A. R. 31392	12198.4	5.45	664.8	212.1
	Bear Canyon's Ruby 253962 A. R. 30795	11510.7	5.62	647.4	210.3
	Monarch's Dimple 496732 A. R. 43392	11441.9	5.63	644.7	208.1
	Grassland Valstar 562696, A. R. 57281	14685.0	4.38	643.6	207.1
	Broadland Glamour 559680 A. R. 57547	12432.8	5.04	626.1	205.1
CLASS EEE Three to Three and One-Half Years.** Minimum Requirement 287.0 lbs. Butter Fat. Duration of record, 305 days. Milked twice daily. Must carry calf for 175 days.	Rock Creek Parisian 591452 A. R. 58251	15151.7	5.01	759.3	250.6
	Rock Creek Fanciful 591448 A. R. 52114	13295.3	5.45	724.7	245.0
	Convent's A. Fantasy 355966 A. R. 34481	12795.8	5.64	721.6	238.6
	Lady's Pet of Betts Homestead 542376 A. R. 52523	13327.7	5.41	720.5	240.5
	Hope's Reddy of Clallam County 341503 A. R. 34661	13542.1	5.24	710.1	242.2
	Maggie's Snowdrop 291368 A. R. 31415	14431.3	4.63	668.2	221.0
	Dunwalke Buttercup's Governess 529397 A. R. 53662	15366.7	4.30	660.1	217.9
	Fleurette of Northshire 221629 A. R. 25105	12254.2	5.34	654.2	214.8
	Western Glow Butterfat Clarissa 505411 A. R. 46372	12661.6	5.09	644.1	211.2
	Lincoln Splitsilk 451465 A. R. 43226	13071.2	4.92	643.6	217.1
CLASS FFF Two and One-Half to Three Years.** Minimum Requirement 268.8 lbs. Butter Fat. Duration of record, 305 days. Milked twice daily. Must carry calf for 175 days.	Western Glow Jean's Gloria 600663 A. R. 62344	13115.9	5.34	700.6	257.9
	Western Glow Mayflower 369869 A. R. 35931	12794.6	5.09	650.9	241.4
	Quanqual Buttercup 329821 A. R. 33876	14601.5	4.34	633.4	227.0
	Autocrat's Masher Maid 316061 A. R. 31392	11427.5	5.47	625.6	226.6
	Hilltop Butterfat Maid 265849 A. R. 29441	11848.1	5.18	614.1	227.4
	Red Rose Electra 442145 A. R. 42656	11950.5	5.12	611.5	226.4
	Beacon Hill Arabis 474550 A. R. 47822	11508.2	5.15	593.0	213.1
	Carol of Silver Maples 251791 A. R. 26226	13423.2	4.40	591.2	208.1
	Norlina of Chicona 506753 A. R. 40459	10697.9	5.52	590.8	212.2
	Heartsease Butterfat Jane 312141 A. R. 32989	11570.9	5.09	589.5	205.6
CLASS GGG Under Two and One-Half Years.** Minimum Requirement 250.5 lbs. Butter Fat. Duration of record. 305 days. Milked twice daily. Must carry calf for 175 days.	Lady's Pet of Betts Homestead 542376 A. R. 52523	12618.5	5.12	645.6	247.7
	*Harmony Hollow Jacqueline 633222 A. R. 66538	12104.9	5.17	625.9	233.5
	Chuckanut Phyllis 444910 A. R. 40950	12050.1	5.18	624.0	242.3
	Mollie Starbright 478337 A. R. 45593	11780.0	5.29	623.5	237.0
	Prairie Bloom Boots 542174 A. R. 53307	12851.2	4.74	609.2	241.8
	Waldorf's Nancy's Natalie 246256 A. R. 27152	11266.3	5.33	600.8	226.5
	Convent's A. Fantasy 355966 A. R. 34481	10759.3	5.57	598.9	224.1
	Tarbell Farms Peerless Margo 613193 A. R. 52524	10848.8	5.49	596.1	225.5
	Escalon Primrose 404285 A. R. 34480	11053.6	5.35	591.2	221.6
	Meadow Spring Lulu 637388 A. R. 65015	10037.9	5.88	590.5	221.8

Average Yield of 70 Class Leaders: 13122.6 lbs. Milk; 685.6 lbs. Butter Fat; 5.22 per cent.

The above are as they appeared April 15, 1944.

SUMMARY OF 13803 TRIPLE LETTER RECORDS

	Records	Lbs. Milk	Lbs. B. F.	Per Cent
Class AAA	2938	9315.1	458.2	4.92
Class BBB	768	9078.1	453.8	5.00
Class CCC	1094	8634.1	431.8	5.00
Class DDD	1157	8361.1	417.8	5.00
Class EEE	1734	7960.5	399.0	5.01
Class FFF	1689	7465.3	372.8	4.99
Class GGG	4423	7157.6	354.2	4.95
	13803	8080.1	401.2	4.97

Milk Production	Butter Fat Production
Best Triple Letter Record 17100.4 lbs.	Best Triple Letter Record 860.1 lbs.
Av. Ten Largest Records 16169.2 lbs.	Av. Ten Largest Records 786.6 lbs.

*First appearance in this list.

**Requirement: For each day over the minimum age add 0.1 lb. butter fat to the minimum requirement.

Here is Your Opportunity!

To purchase some of that much desired Mirth-Levity Blood consigning to

The Guernsey Sale, Trenton, N. J.

MAY 19, 1944

Douglaston Maharanee Mandi

On test in Class G—102 days has produced 2938.8 milk—150.53 fat. Bred: March 11, 1944 to Douglaston Crown Prince, A. R. A top daughter of Douglaston His Royal Highness, A. R. (Douglaston King Frederick, A. R.-Shuttlewick Mirth)

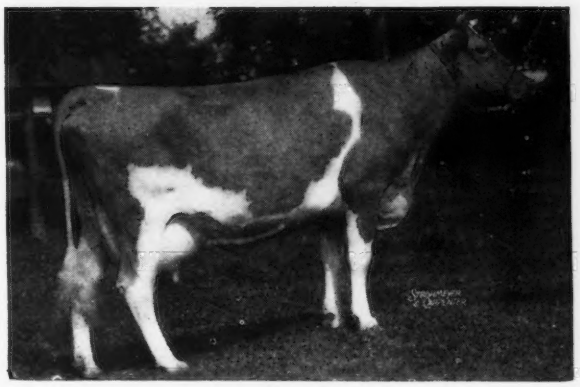

DOUGLASTON LADY MARCIA
12309.3 M.—646.4 F—FF
Grandam of Mandi

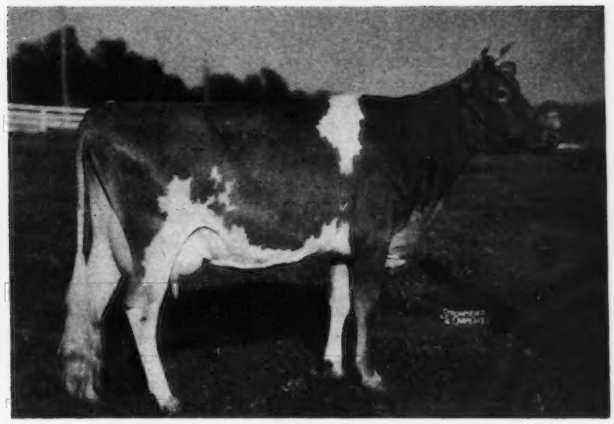

DOUGLASTON PRINCESS CHARLOTTE
13622.5 M.—681.5 F.—A
Now in Curtiss Candy Company Herd
Full sister to—
Douglaston His Royal Highness

See April 15 Issue about Crown Prince Daughter consigned

DOUGLASTON MANOR FARM
TRADE Reg U.S. MARK Pat Office

CORRESPONDENCE SOLICITED
VISITORS ALWAYS WELCOME

M. R. SMITH
Herdsman

New York Abortion Free Herd No. 5
Federal Accredited Certificate No. 351978

PULASKI, NEW YORK

Consigned to Guernsey Sale formerly Coventry

MAY 19, TRENTON, NEW JERSEY

Two full sisters by LANGWATER ROMULUS 227598 out of COLDSPRING'S HARDWICK'S MAY, 13885.2—762.4—E. 17441.4—841.5—A (Subject to final verification and approval.) Highest record daughter of HARDWICK'S ROYAL 207097.

CONSIGNED

COLDSPRING'S ROMULUS DIMPLE 525167
12524.5—607.5—G 15488.5—704.5—BB

CONSIGNED

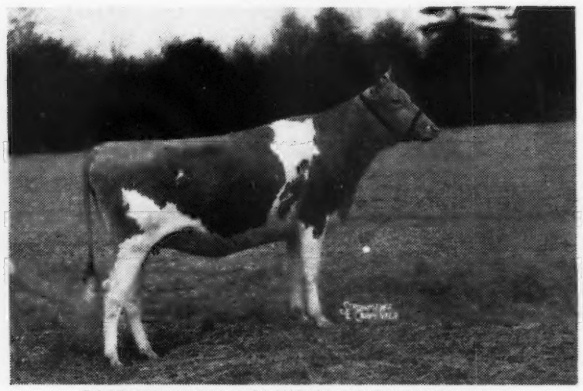

COLDSPRING'S ROMULUS MADALINE 709302
Bred August 16, 1943, to Coldspring's Beauty's Hardwick 297887

A grandson of Coldspring's May Rose 296715—16922.0—894.9—A. The dam of 5 A. R. Daughters that average 14105.8—744.4—All but one in immature classes.

CONSIGNED

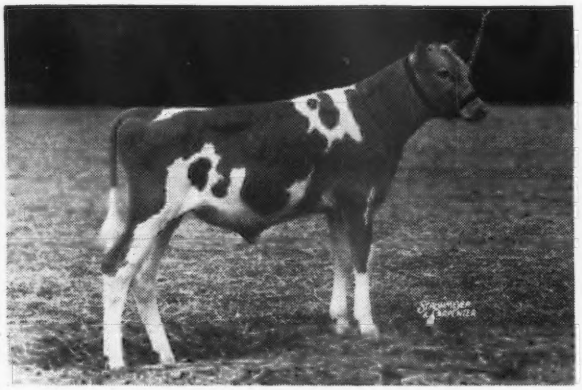

COLDSPRING'S ROMULUS VALOR 347086
Sire: LANGWATER ROMULUS 227598

HIS DAM

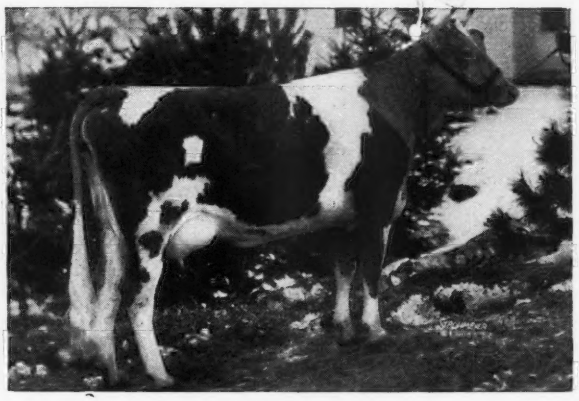

Photo taken when 2 years old
COLDSPRING'S VALOR'S BESS 503751
12146.9—704.5—GG; 15228.8—835.3—AA
Sire: Valor's Nobly Born 213256
Dam: COLDSPRING'S MAY ROSE 296715

CONSIGNED

COLDSPRING'S HARDWICK'S DELLA 725922
Bred—August 22, 1943 to Coldspring's Romulus Noble 320844
Sire: HARDWICK'S ROYAL 207097
Dam: COLDSPRING'S VALOR'S DORIS
10682.3—521.8—E

CONSIGNED

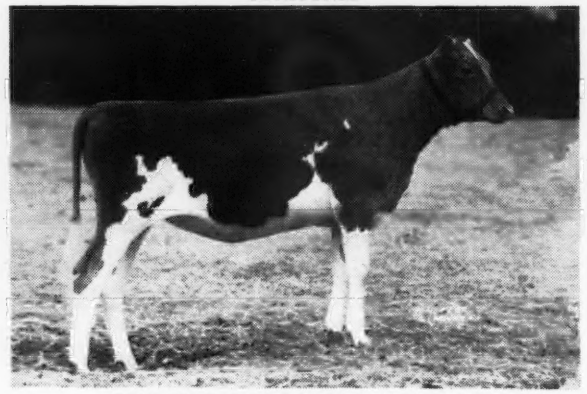

COLDSPRING'S ROMULUS ANN 807682
Sire: LANGWATER ROMULUS 227598
Dam: COLDSPRING'S FRENCH LADY 284512
14092.9—677.9—B

COLDSPRINGS FARM • HAZLETON, PENNSYLVANIA ST. JOHNS, PENNSYLVANIA

S. C. PRICE, *Owner* *Accredited for Bang's No. 47 — Accredited for T. B.* GEO. W. SNYDER, *Manager*

BOULDER BRIDGE FARM

Guernseys • Belgians • Shropshires • Durocs

Features in the Mid-West Sale

ELMHURST, ILLINOIS, MAY 11, 1944

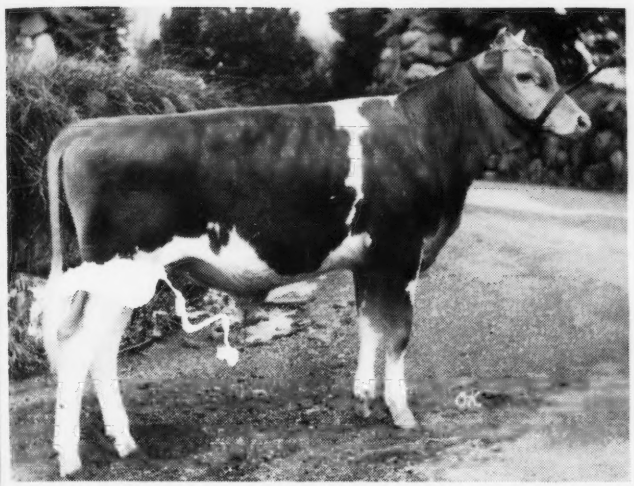

◀ *Boulder Bridge Cruiser*

Born: August 25, 1943

Sire:

BOULDER BRIDGE MATCHMAKER 259502

10 A. R. Daughters. First, (Bull 3 years). National Dairy Show, 1940.

Sire: WYEBROOK MATCHLESS 216336
Grand Champion, National Dairy Show, 1936. 23 A. R. Daughters.

Dam: MASTER FRED'S MAY-TIME OF BDK. 274611
16010.5—857.1—D

Dam:

DOUGLASTON DUCHESS MARIA 369596

Milk 16012.4—Fat 830.2—Class A.
First two-year-old, New York, 1934.

Sire: IMP. DOUGLASTON KING JAMES 161526
10 A. R. daughters

Dam: WALDORF WINNIE WINKLE 166066
Milk 10461.1—Fat 632.3—Class B.

Boulder Bridge Osaka ▶

668562

Born: October 21, 1940

Record: 13113.9—572.7—G
(Subject to final verification and approval)

Sire:

BOULDER BRIDGE DISTINCTION 262343

4 A. R. Daughters. Grand Champion Minnesota State Fair, 1941.

Sire: WYEBROOK MATCHLESS 216336
Grand Champion National Dairy Show, 1936
23 A. R. Daughters.

Dam: BEDA'S MILVIA OF ISLAND FARM 101481
14226.6—641.5—A

Dam:

BOULDER BRIDGE MYRTLE 623290

Sire: CAUMSETT HARVESTER 145445

Dam: BOULDER BRIDGE ITHELDA 479668

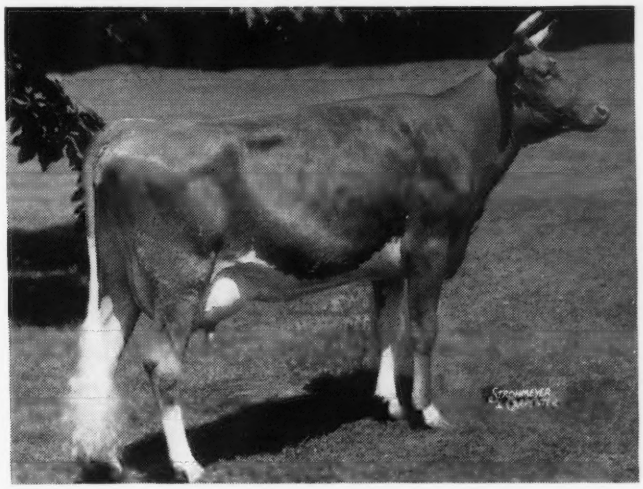

"Follow through with Boulder Bridge"

Boulder Bridge Farm Company • Excelsior, Minnesota

G. N. DAYTON, PRESIDENT — L. V. WILSON, SUPERINTENDENT

May Royal-Steadfast Sale

Saturday, May 13, 1944 ▪ Columbus Riding Club ▪ Columbus, Ohio

The Riding Club is 6 miles East of Columbus on East Main Street, Route 40. Columbus is on Routes 23, 40, 62 and 33, in the center of the State and on the Pennsylvania, Baltimore and Ohio and Chespeake and Ohio Railroads.

SALES COMMITTEE

LARRY BARTLETT; E. M. BROWN; C. R. HUSTON; OTTO KLINE and HERBERT KRIMENDAHL

51 Head

8 BULLS ▪ 18 COWS ▪ 10 BRED HEIFERS ▪ 15 OPEN HEIFERS

ALL T. B. AND BANG'S ACCREDITED

The cows in this sale are the right sort and are not only heavy producers but should breed on.

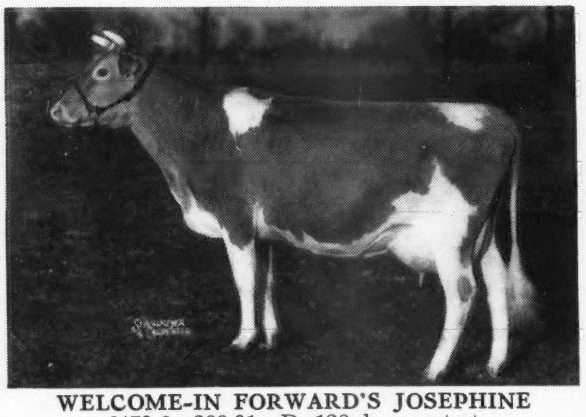

WELCOME-IN FORWARD'S JOSEPHINE
6479.6—288.91—D; 128 days on test
Dropped: February 17, 1940
Bred: March 13, 1944
Sire: LANGWATER FORWARD
Dam: WELCOME-IN JOSEPHINE
Consigned by Welcome-In Farm

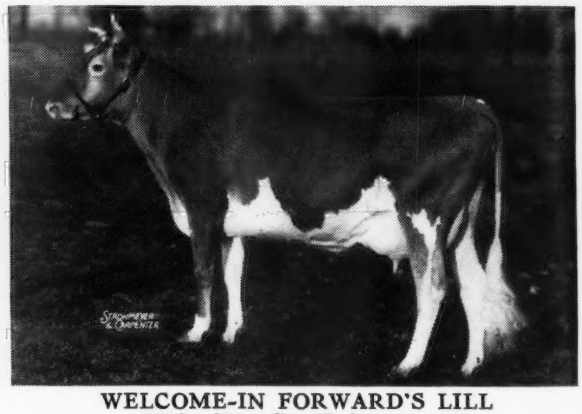

WELCOME-IN FORWARD'S LILL
4713—201—G; 112 days on test
Dropped: July 16, 1941
Bred: March 13, 1944
Sire: LANGWATER FORWARD
Dam: LILLIAN OF SUMMIT
10458.9—603.9—CC
Consigned by Welcome-In Farm

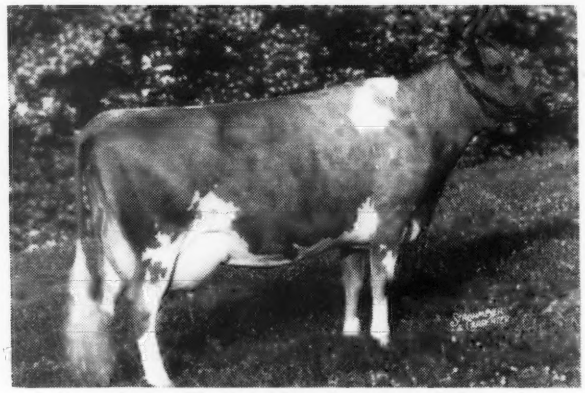

WILLOW BROOK'S MARY LEE
9041.1—439.7—AAA; On Retest
Dropped: October 28, 1936
Due: June 20, 1944
Sire: LANGWATER TRIUMPH
Dam: MARY LEE OF WILLOW BROOK FARM
Consigned by Bryn Du Farm

For Catalogs Write . . .

LOUIS McL. MERRYMAN & SONS - SPARKS, MARYLAND